

# the year 1979

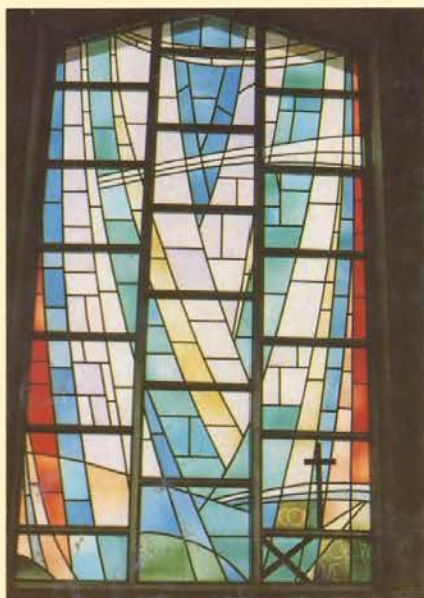

**SHIELD**

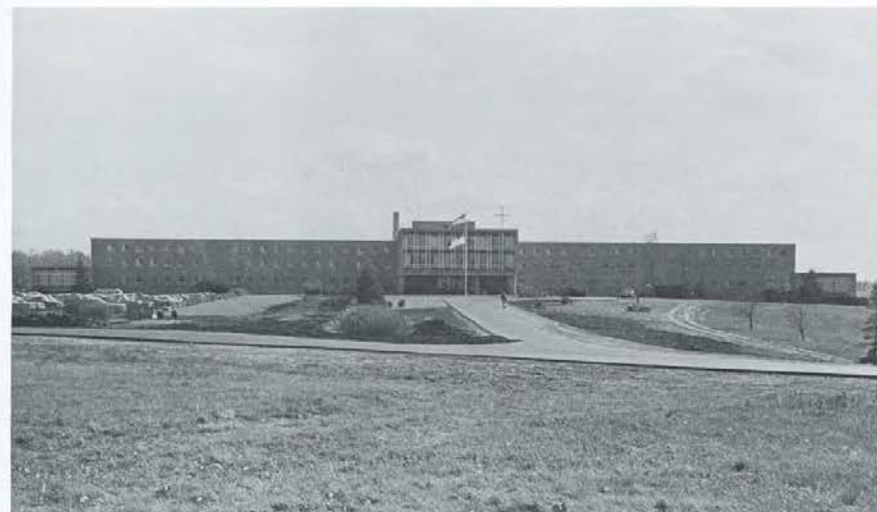

**The Shield**

**1978-1979**

**St. Paul Bible College  
Bible College, Minnesota**

# SP SAINT PAUL BIBLE COLLEGE

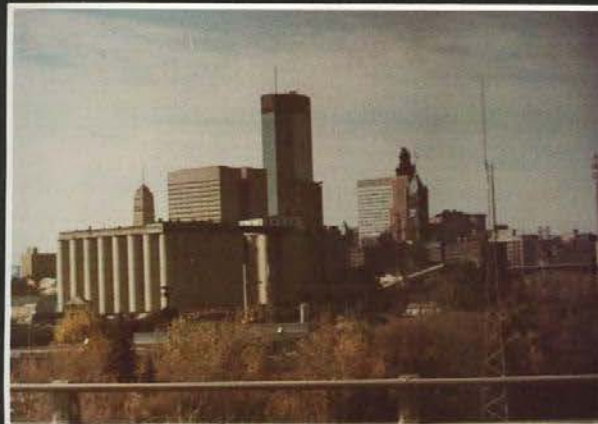



## Free to be what I am with the goal of becoming what God intended me to be.

At the beginning of each year SPBC takes on a unique character. This character is formed through the individual personalities at the college. As people leave and new people come, the character changes; and it never returns to what it once was. Even though people come and people go, the desire to become Christ-like is always present.

Becoming Christ-like does not mean the stripping of our individuality. Rather, it is allowing God to perfect our character. We are free to be what we want. Throughout the year we sought God, with the goal of becoming what He had for us.



**Contents**

- School Life
- Academics
- Sports
- People
- Ads/Index



People are SPBC. Each individual associated with SPBC contributes an integral part of the total institution.

The attitudes, goals, and characteristics of the college depend upon the attributes of the students, faculty, staff, administration and all the others who contribute to the SPBC community. In short, SPBC is exactly what we, the people that compose it, make it.



Kris VanWyk



King's Kritters



Mike Dellos



Pat Irwin



Paul Goodman



Rebecca Rowe



Bob VanLuyk



Barb Barsuhn



Anita Cyr



MerriLee Lindburg



Thom Harvey



Don Picker



Julie Arant



John Meyers

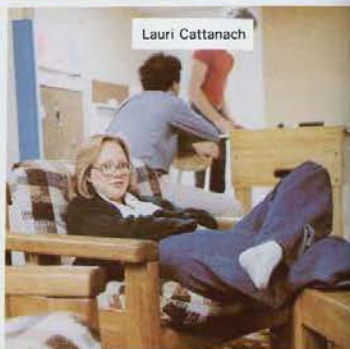

Lauri Cattannach

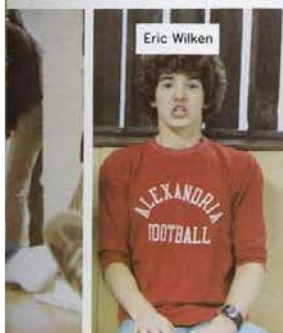

Eric Wilken



Corine Ehresman

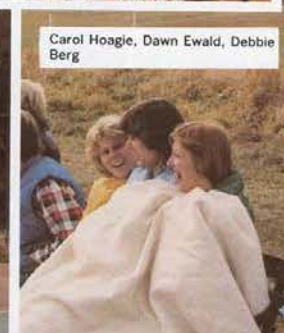

Carol Hoagle, Dawn Ewald, Debbie Berg



Scott Toenges





**Pat Lightbody** contemplates a Theology question.

**Dave Wallace** looks for supporting materials for his research paper.

**Studying is brain straining** for Kristin Bueltel.



Students give special attention to a guest speaker.



Each of us brings a unique set of talents and abilities to SPBC to be developed and refined until these talents are fitted for the ministry for which God is preparing us. Whether your aspirations for service lie with the uneducated Dani of Irian Jaya or the six-year-old entering the Calvary Elementary School, you are at SPBC primarily to prepare for that sphere of service. From the long hours of reading endless textbooks and writing exacting term papers, to the practical experiences of student teaching in Mound Elementary School or ministering at Lake Auburn Rest Home, the primary purpose of this institution is to transform each individual from a mass of raw material into an efficient tool to be used by God for His glory.



## Praise performance, the name of the game

Athletics make up an exciting part of the total SPBC community. The goal of the athletic program is to bring praise to God through the performance of the individual sports. This goal insures SPBC athletics of a successful season regardless of the number of games won or lost. When done for the glory of God, even losing a game can hardly be termed a defeat.

Upper: **Pat Schoolmeesters** stretches to serve the ball.; **Randy Rollins** keeps his stride against DMLC.; **The team works together** to block a penalty kick.



Center: **Girls' cross country team:** Becky Wick, Doris Fledderjohann, Dianne Matushak, Becky Forman. Coach: Wm. Bedford.; **Dan Jones** is congratulated as he



crosses the finish line.; **The cross country team** waits for the meet to start. Lower: **Barb Sawyer** bumps the ball over the net.; While driving for another goal, **Robb Rexi-**

**lius** keeps control.; **Crusaders** urge their team mates on.

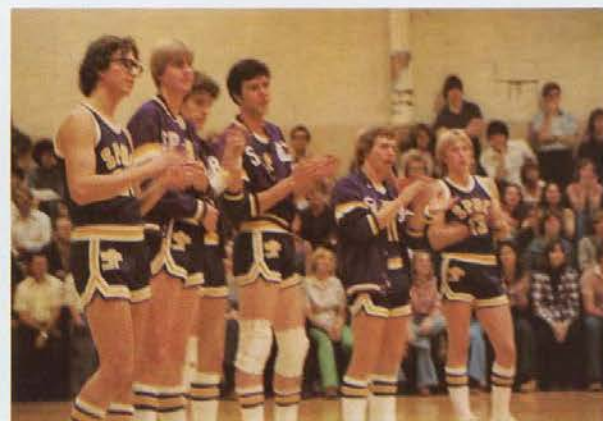







**Homecoming Court:** Freshman princess, Priscilla VanHoogen; Senior princess, JoLee Peterson; Queen, Barb Back; Junior princess, Cubby Madsen; Sophomore princess, Cindy Bolhouse. Escorts: Jerry Finsas, Rohn Peterson, Denny Burk, Dan Puumala, Brad Johnson.

Students converse while waiting to be served their dinner.

Last year's homecoming queen, Co Masters Ehly, congratulates queen, Barb Back.

Jimmy Carter, Mike Dellos, and Gerald Ford, Nate Howard, discuss the upcoming election? with Master of Ceremonies, Ken Burg.

"Would you like some more coffee?" asks server Jim Anderson.



## "The Crown awaits the conquest"

"The crown awaits the conquest" was the controlling theme of the first weekend of November, that marked Homecoming 1978. The campus was flooded with hundreds of alumni, many of whom were seeing the miracle campus" for the first time. The annual Alumni Banquet was highlighted by the presentation of the Alumnus of the Year award to Viron O. Miller. Two of the alumni also presented a chapel service.

Among the visitors during the week of Homecoming were twenty-one members of the Board of Trustees and the newly elected

President of the Christian and Missionary Alliance, Dr. L.L. King. His ministry in chapel was preceded by a "gala SPBC welcome" complete with the decoration of the trees lining the driveway with white paper which only faintly resembled tick-er-tape.

The crowning of the new Homecoming Queen, Barb Back, highlighted not only the Student Homecoming Banquet but the entire week. The queen and her court witnessed the annual rout of the alumni basketball team on Saturday afternoon. Homecoming 1978 brought a special flavor and excitement to the SPBC campus that will never again be quite duplicated.



Cindy Bolhouse, accompanied by Brad Johnson and Cheri Kringle, provide musical entertainment.



Students dine in candlelight.



# Students work to pay SPBC bill

Paying off a school bill is a major task for the majority of SPBC students. It doesn't take most of us very long before we realize that the money from our summer jobs isn't going to go as far as we had expected it to.

In order to get our bills paid off, many of us are fortunate to get a job on campus. These opportunities are supplied as a means of financial aid. Students are employed in many different areas: kitchen, maintenance, house-keeping, offices, and switch-board, with most of us averaging ten to twelve hours a week.

One advantage to working on campus is that transportation doesn't have to be arranged, and the hours are worked around your schedule.

Washing dishes requires team work for Tom Schultz and Eugene Be with.



Work piles up quickly for Auh Nguyen.



Carol Hoagie gets the supplies she needs to keep the boys' rooms clean.



Steve O'Dell sweeps every nook and cranny in the guys' dormitory.



Working in the weight room, playing tennis, getting involved in intramurals are only some of the activities that SPBC students enjoy to stay in shape, keep from going insane, or enjoy for the simple reason of enjoying.

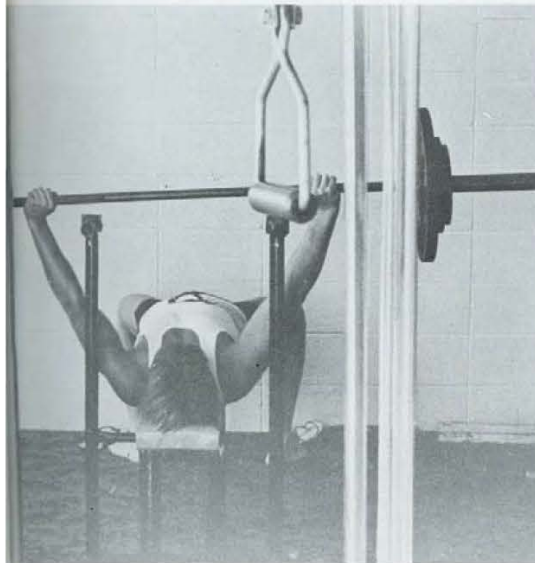





"The **Lance** comes to you as an instrument of stimulation, as a feather to tickle you under the chin, or a paddle to swat you to attention. Mostly, the **Lance** comes to you as a doctor, trained to hear your heartbeat, equipped with a hammer to test your reflexes and bound by a vow to never ever cut unless the cut will make healing possible."

Yvonne Carmon, editor for the **Lance** first semester, wrote the previous as the **Lance's** reason for existence. Second semester Jay Baldwin and later David Wick and Nathan Unseth edited the **Lance**. Other staff members included on these pages were Lis French, Mary Anne Masley, Doug Trouten, Len Rubeck and Tim Johnson.





Brak, pictured at the left, served as the **Lance** mascot. Brak was used to show the experiences of life as a student - such as writing term papers, listening with headphones, and having devotions. You might remember his unique emergence from the test-tube.

One of his creators, David Wick, is pictured below with Nathan Unseth.







## The Shield

Layout, typing, discriminating between choice of prints, missing due dates, rolls of film ruined were all components of this Shield.

The work involved in producing the Shield proved to be extensive, in time especially.

It could not have been accomplished, however, without the help of the staff and friends. I greatly appreciated the contributions of John Mustain who stayed the summer and did 90 percent of the printing; Nate Unseth and Barry Felt who did some writing; Steve Nehlsen and Rosalie Roman who donated pictures; Summer Perrel who did much of the typing and David Wick who designed layout and wrote.

The staff, from left to right: Dave Wallace, sports editor; Marian Pophock, student life editor; Kevin Stahl, photography co-ordinator; Betty Weiss, layout; John Mustain, photography editor; Mary Lynn Petrie, editor; Jim Robertson, photographer; Pam Maas, people editor; Doug Foreman, academic editor; and Henry Klenbaum, photographer.





An opening color section is a reality due to the organization creativity, and grit of Kelley Duetsch, pictured at the left.

Mr. Stan Larson, pictured below, was an invaluable asset in advising, counseling, feeding, crying, etc., with the staff. We thank you.

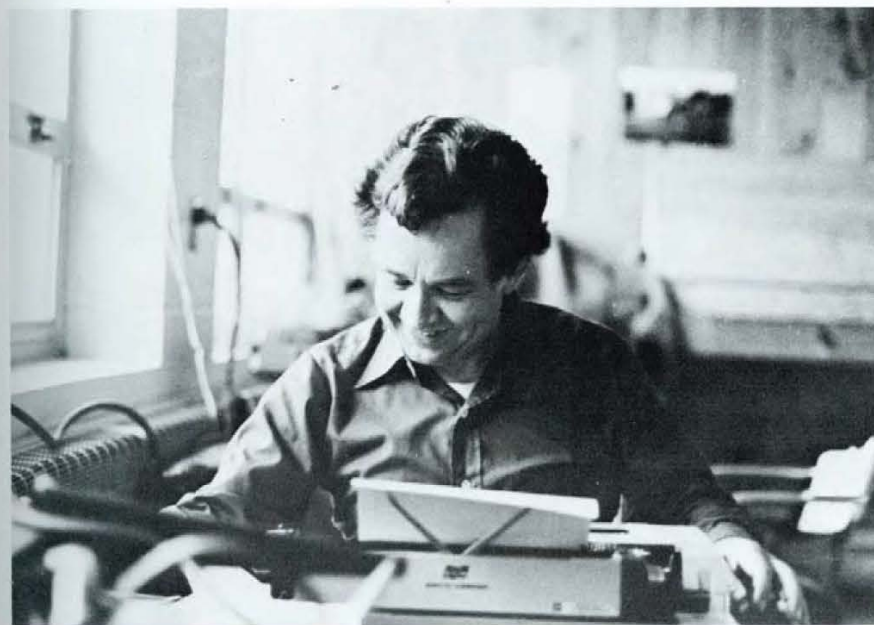





Among the student organizations, Student Senate is prominent. Technically it is head over every other student organization. It sponsored banquets, films, the Guthrie, and various other activities. Members pictured on the opposite page included (left to right) Rod Van Schooten, Steve Walters, Dan Puumala, Lynette Kyle, Tim Sheppard, Joyce Wiggins, Jacque Bishop, and Mike Gower, president.

The New Student Days Committee, pictured below, is in charge of planning the activities for the incoming freshmen, which involves the cutting short of their summers in order to be at SPBC when the freshmen arrive. Members (from left to right) Becky Emmet, Dan Puumala, Wendy Kimball, Mike Dellos, Dev Heinrich, and Ken Durg.



Governing the student body is the part responsibility of the resident assistants (R.A.'s). They included Dave Manske, Jim Sredcke, Tree Seliga, Bruce Gleason, Karen Peterson, Sue Kuntcher, Joyce Wiggins, Lavonne Meyer, Joanne Regier, JoLee Peterson, Barb Back, Mike Gower, Dave Berghuis, Stephanie Wells, Julie Anderson, Ken Crooks, Scott Slacum, Nate Howard, Will Gerdes, and Cubby Madsen.

The class officers governed their respective class members. Pictured at the immediate right are freshmen officers Steve Poe, Paul Hespen, Shirley Greenberg, and Chris Murdock. The junior officers, pictured opposite lower right, were "Teed" Brannon, Robb Kirkpatrick, Patty Hendricks, and Ken Durg.





The C&MA thrusts the call for missions through its churches and its colleges. SPBC is no exception. On campus the students from a missions society from which they choose missionary cabinets. One such cabinet is pictured below. It included (left to right) Steve Walters, Ray Van Gulist, Twyla Kilbo, Hollie Wetteland, Patty Hendricks and Nate Howard. Another cabinet (top right) included: Front row - Joyce Wiggins, Julie Anderson and Rosilio Roman. Back row - Dave Guilford, Jo Ann Stedcke and Randy Rollins.

There are also students chosen from SPBC to go on AYC (Alliance Youth Corps) assignments in the summer. The SPBC AYC team included: Seated - Ronda Brown, Scott Austin, Tim Sheppard, Bill Strom, Joyce Wiggins, Melissa Myers, Jacque Bishop, Deb Gohman, Marti Grosssoehme, Dan Puumala, Karen Lindsey, Patty Hendricks and Roberta Fitzsimmons. Standing - Mark McKeever, Nate Reckling, Ruth Hahn, Stephanie Wells, Wendy Kimball, Becky Emmel, Sharon Gantz, Bryan Elliott, Mike Dellos and Jeff Kiel.



The activities culminating the year were marked by changes from the previous year. Musicales served as the opportunity to publicly express appreciation to Viran Miller. He, pictured below with his wife, was honored and rewarded for his many years of service with a plaque.

Commencement, after much confusion, was held outside. A couple students decided to enjoy watching it from the vantage point of the roof. They, along with the rest of the crowd of spectators, faculty and graduates, weren't jostled long however. Dr. Wendell Price, president of A.S.T.M., was able to barely end his address when the rain came. This commenced the scramble to get inside and into the chapel where the diplomas were given to the graduates.

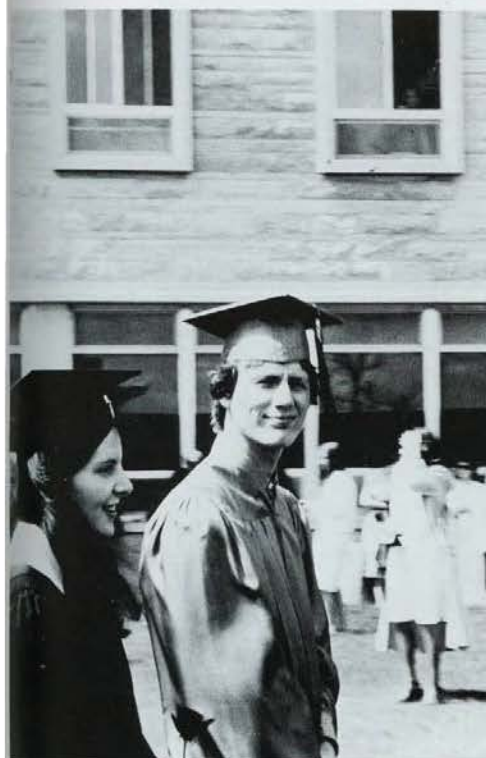



55375

*John J. Hoffman*

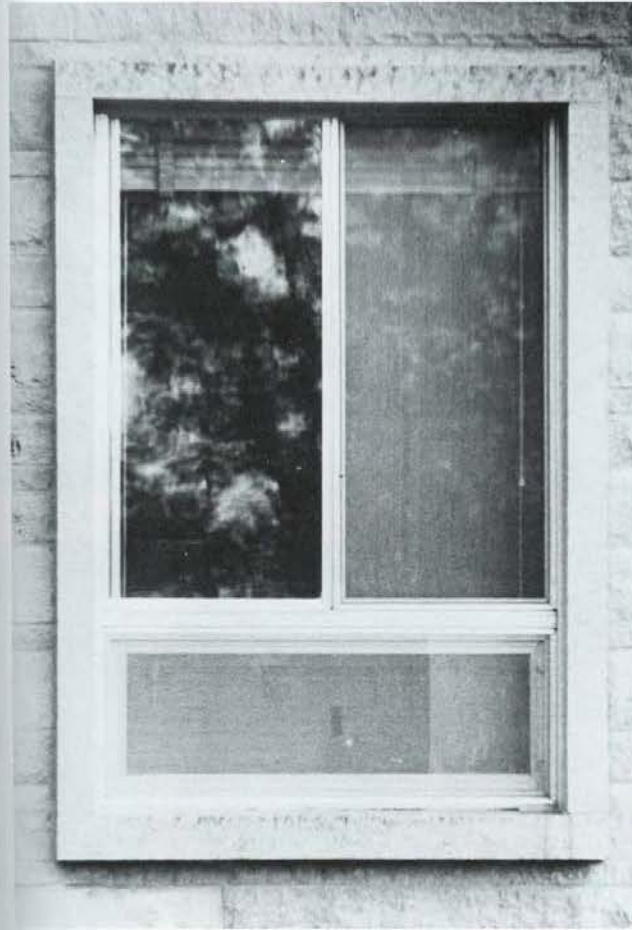
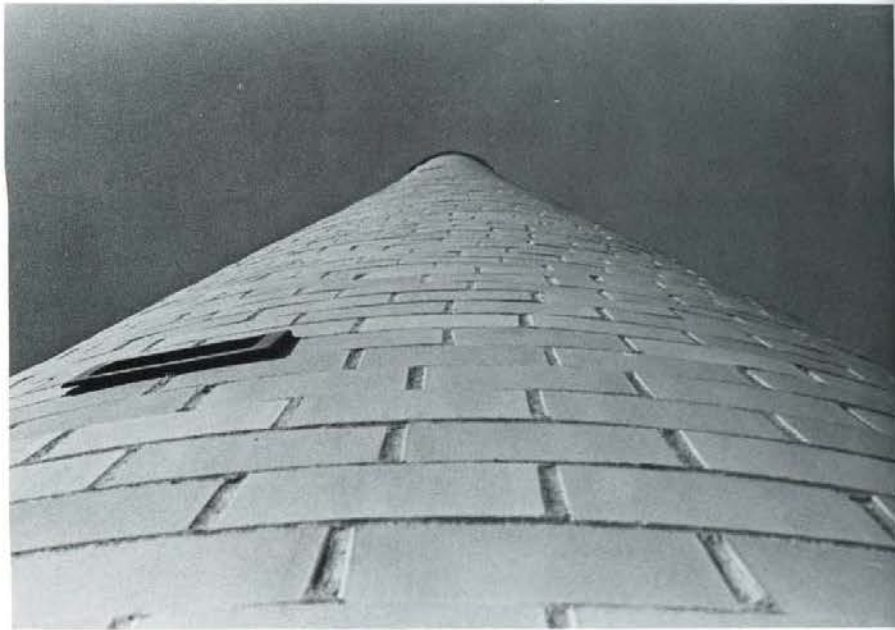

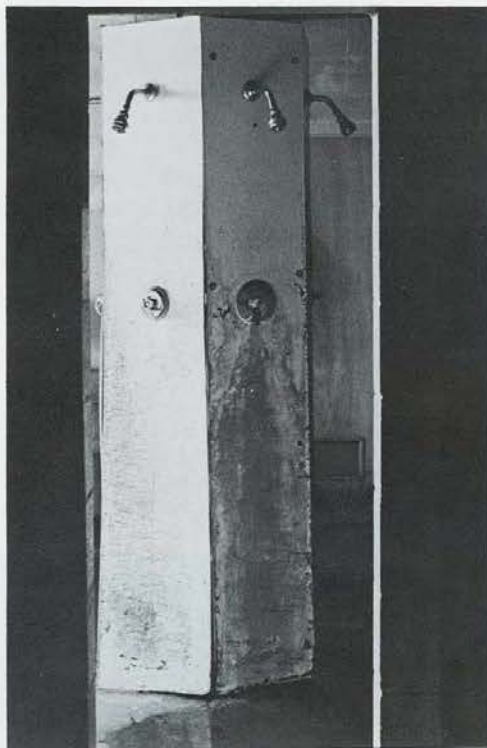



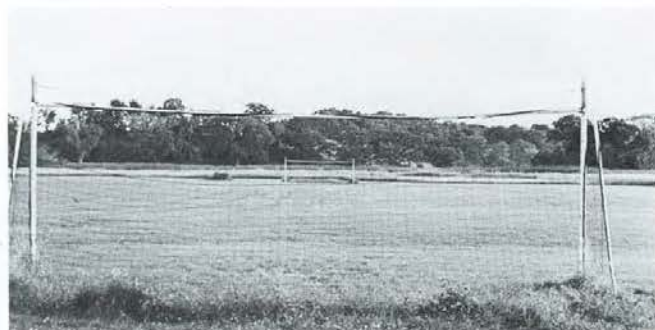







"Wise men store up knowledge, but the mouth of a fool  
invites ruin."  
— Solomon





Through the next few pages another segment of the SPBC community is pictured. That segment includes our faculty, staff and administration.

Pictured at the upper left is President Francis Grubbs. Below him is Director of Admissions John Eagen. At the upper right is Dr. Don Bierle, academic dean, while immediately below him is Denny Johnson, dean of students. To Johnson's left is pictured Registrar Robert McCluskey.







Carol Anderson  
Secretary, Exec. Ass't. to  
President



Carrole Badtke  
Head Bookkeeper



Rev. Merrill Bakke  
Assistant to President for  
Development



John Briggs  
Director of Development



Julie Carlson  
Library Assistant



Richard Carlson  
Director of the Budget



Jill Carter  
Library Assistant



Phyllis Davis  
Secretary, Dean of Stu-  
dents



Rev. Martin Eastman  
Engineering and Mainte-  
nance, Services Manager



Douglas Eaton  
Cook



Patty Evans  
Assistant Cashier



Nancy Fadel  
Secretary, Director of the  
Budget



Cory Geske  
Secretary, Admissions



Cindy Goth  
Saga Food Service



Warren Goth  
Saga Food Service Man-  
ager

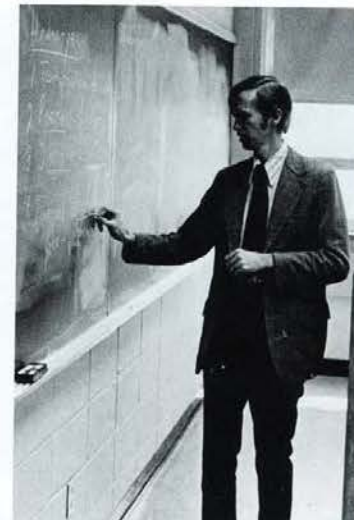

Rev. Lynn Davison  
Missionary-in-Residence



Dave Grandy  
Vehicles and Grounds,  
Service Manager



Ruth Hadley  
Assistant Librarian



Joy Hardy  
Secretary, Development



David Hart  
Financial Aid Officer



Dr. Milton Reimer  
Education Department



Claudine Hindman  
Associate Dean of Stu-  
dents



Walter Linden  
Superintendent, Buildings  
and Grounds



Becky Maas  
Book Store



Pat McCluskey  
Cashier



Patricia McDonald  
Assistant to Director of  
Admissions



Denise Melin  
Secretary, Director of  
Business Affairs



Karen Merrill  
Library Assistant



Helmuth Poggemiller, Communications faculty, teaches English Literature and college composition.



Rev. Viron O. Miller  
Executive Assistant to the  
President



Tom Morscheck  
Director of Counseling



Missy Myers  
Strohm Hall Supervisor



Rev. Harry L. Noll  
Bookstore Manager





Eric Brewster, music faculty, teaches conducting techniques and church music.



Terry White critiques the work of student journalists.



Norma Roberts  
Richardson Hall Supervisor



Clyde Robinson  
Custodial Services Manager



Marcelyn Smid  
Head Librarian



Sherry Stafford  
Secretary, Admissions



Joannie Pierce  
Nook Manager



Hazel Richardso



Mike Roark  
Assistant Dean of Men



Cynthia Stancil  
Cook



Donna Voth  
Physical Education



Peggy Yoder  
Receptionist



Sally Yoder  
Secretary, President



Rae Ann Tewinkel  
Alumni Secretary



Oan Van Tran  
Maintenance



LeRoy Toth  
Director of Business Affairs



Brent Wood  
Christian Service Coordinator



Rev. Stanton Richardson  
Bible and Theology



William Bedford  
History



Rev. Lynn Davison  
Missionary-in-Residence



Leta Frazier  
Communications



Steve Grunlan  
Social Science



Don Hardy  
Natural Science



Rev. Arnold Hustad  
Bible



Lynda Jueckstock  
Secretarial Science



Stan Larson  
Communications



Gene Olsen  
Missions



Dr. Vernon Olson  
Bible and Theology



Helmuth Poggemiller  
Communications



Janis Runka  
Coach



Rev. Joe Tewinkel  
Chairperson, History



Dr. George Thompson  
Chairperson, Communi-  
cations



Dr. Marilyn Weldin  
Chairperson, Elementary  
Education



Terry White  
Communications



Dee Womeldorf  
Secretarial Science



Pastor Wood  
Christian Ministries



Paul Satre, Music  
Leon Anderson, Acting Chairperson, Music





"If study enriches, I must be a millionaire by now."

-Student with a headache  
SPBC SPBC carries in its very bones an atmosphere of work, of study and understanding. From the dim lights of library study carrels to the scribbled expanse of classroom blackboards, students examine God's urgent calling in the light of a changing needy world.

## ACADEMICS



Upper left: Mike Wood; Lower center: (left to right) Joanne Regier, Mrs. Gene Olson, Stephanie Wells, Janet Burrows; Upper right: Mr. Leon Anderson; Lower right: Kathy Hay.



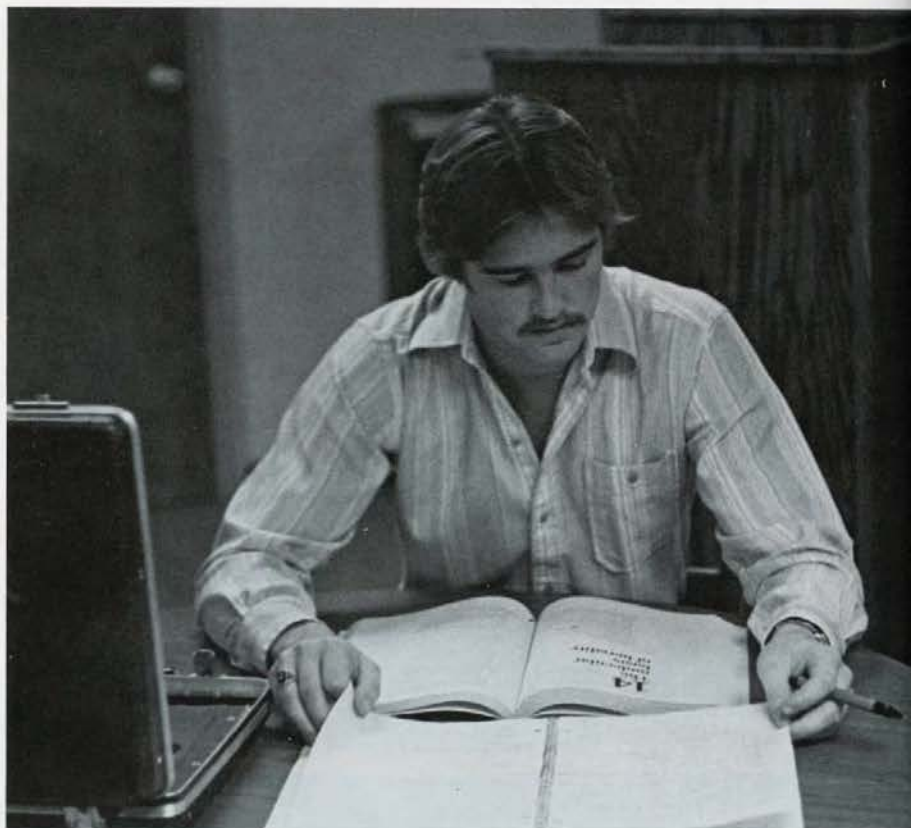

Upper left: Greg Winge; Lower left: Dave Bochman; Upper right: Toni Case.





Left: Mark Paulson; Upper right: (from left to right) Nate Howard, Jim Stedcke, Bruce Gleason, & Doug Trouten; Lower right: Mark Helzer, Phyllis Johnson.



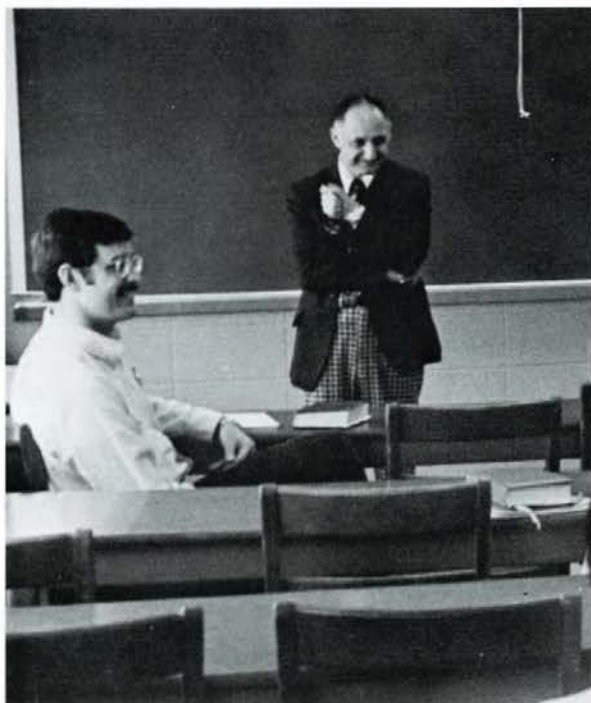

Upper left: Dr. Goldberg, Chrm. Bible & Theology Dept.; Middle: Dave Schlessinger; Upper right: Ray Williams; Lower right: Edsel Miller, Becky Schmugge, Dan Markwardt.







Upper left: Mrs. Gene Olson, Missions Dept.; Stephanie Wells, Janet Burrow; Lower left: Priscilla VanHooogen; Upper right: Mr. Bedford, History Dept.; Lower middle right: Eugene Beckwith; Lower right: Mr. Tewinkel, Chrm. History Dept.





Upper left: Jacque Bishop; Middle: Denny Burke; Upper right: Leda French; Lower right: Becky Clifton.

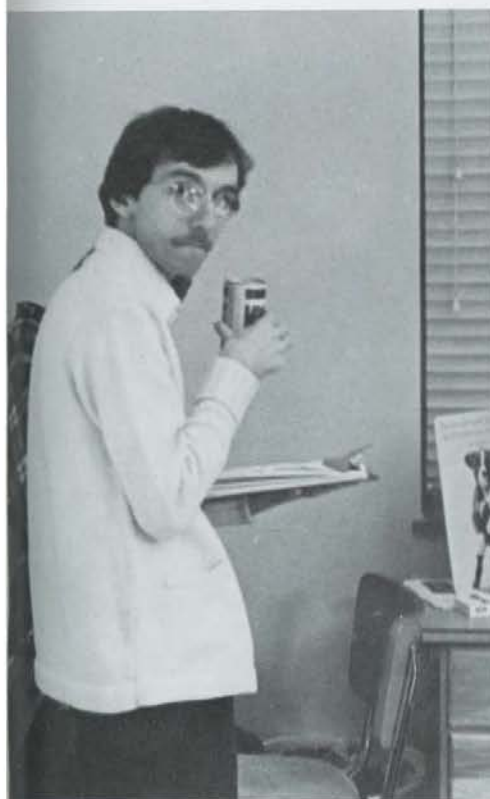





Upper left: Mr. Hardy, Science Instructor; Upper right: Mr. Terry White, Communications Dept., Dart Fahrenbruch, Kevin Stahl; Lower right: Lis French.

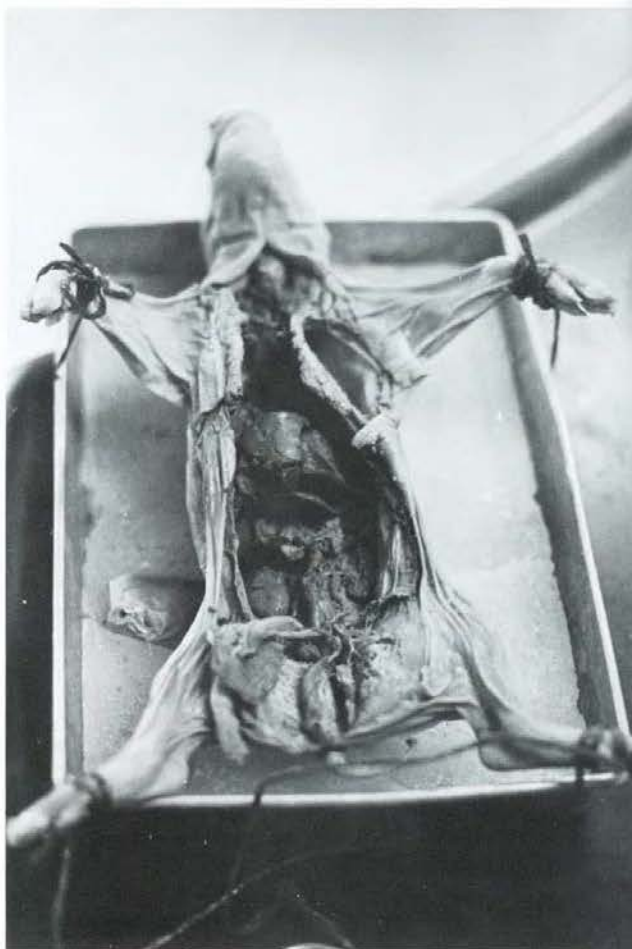

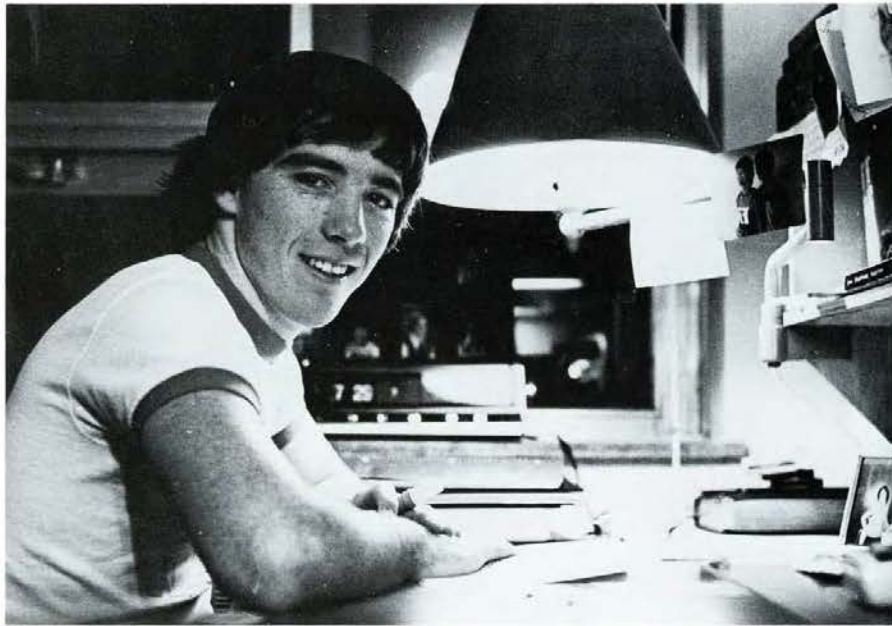

Upper left: Jim Anderson; Lower left: Gary Bechtel; Right: Velda Wipf.





## Crusader Sports

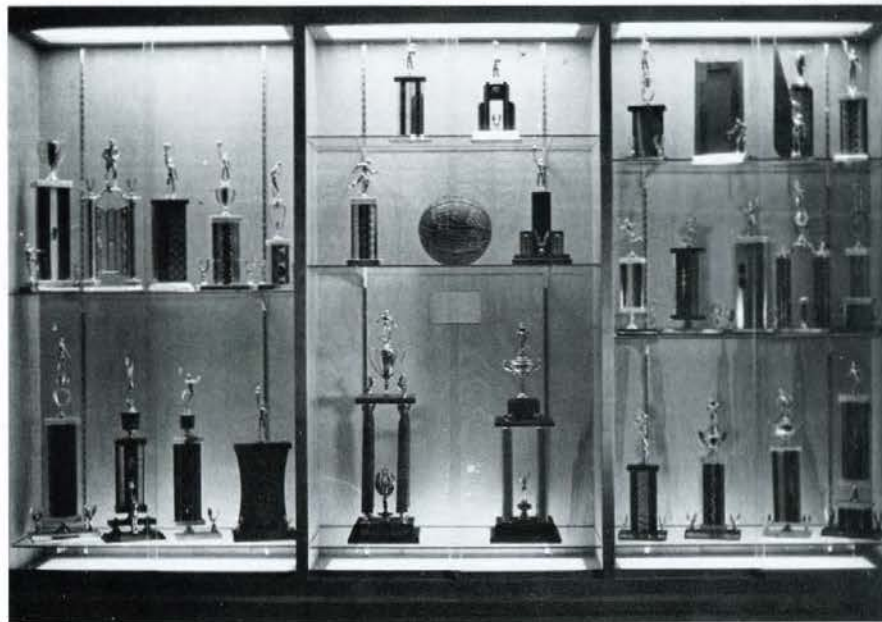

It's hard work. It can be frustrating. And frequently, the most valiant efforts go unrewarded, or worse yet, unrecognized. So why not throw in the towel?

Well, there's an ulterior motive. For the outsider, it can be perceived in the attitude of the SPBC athletes. The insider, of course, knows it well. As followers of Jesus Christ, the Crusader athletes testify to the character-building capacity of collegiate sports. Each game can be a refiner's fire.

Discipline. Volleyball or soccer, cross-country or tennis, all can be tools for the transforming work of God in our lives. Everyone involved, from head-coach to waterboy, can participate in what Athletic Director Bud Pierce calls a "Praise Performance."

The year got off to a running start with the Crusader Co-ed cross-country cavalcade. This sprightly entourage jogged its way to a 7-12 season, and saw Dan Jones blaze his way to a new SPBC course record. (The arson charges were dropped).

Another group of men, SPBC's pride and joy, spent the fall scurrying across a four-sided plot of grass. The Crusader soccer squad performed this elemental task extremely well, finishing the year at 17-6-1, going all the way to the District Four NCCAA Tournament championship game. The loss there precluded further "Nationals" play.

Women's volleyball, like soccer, was coached by Janis Runka. The women endured a somewhat fickle season, never reaching the .500 plateau, which would have indicated some degree of parity with the league. Their inexperience hurt.

Men and women's basketball encountered a few interesting situations. The women found themselves playing Augsburg College in the Mets Sports Center. The men played in a Texas tournament, and finished second in the MRCC tourney.

The spring saw the inauguration of women's softball. Men's baseball and tennis also filled the schedule. When not battling their opponents, these three squads were struggling with the springtime weather. It can be hard work.

Upper Left: Dianne Matushak, Becky Foreman, Doris Fiedderjohann. Center: Eugene Beckwith. Upper Right: Randy Rollins, Dan Jones. Lower Left: Randy Rollins. Lower Right: standing - Coach Bedford, Eric Wilken, Eugene Beckwith, Greg Pearson, Larry Jacobson; Kneeling - Dan Markwardt, Dan Jones, Randy Rollins.



## Scoreboard Cross Country Team

<b>Ankeny, Iowa Meet:</b>	
S.P.B.C.	31
Faith Baptist	44
Central Christian	54
<b>St. Paul Bible College Meets:</b>	
S.P.B.C.	20
Grace Bible	35
Northwestern	31
D.M.L.C.	60
S.P.B.C.	61
Pillsbury	64
S.P.B.C.	15
Faith Baptist	48
<b>D.M.L.C. Meet:</b>	
Northwestern	37
D.M.L.C.	38
S.P.B.C.	68
Pillsbury	86
<b>St. Paul Bible College Meet:</b>	
Pillsbury	28
S.P.B.C.	29
<b>Midwest Bible College Tourney:</b>	
Pillsbury	39
Grace	40
S.P.B.C.	44
<b>Bethel Meet:</b>	
Macalester	24
Bethel	31
S.P.B.C.	86
Gustavus Adolphus	89
<b>Northwestern:</b>	
<b>M.R.C.C. Tournament:</b>	
Northwestern	26
D.M.L.C.	50
Pillsbury	68
S.P.B.C.	85

## Cross Country





**Upper Left:** Randy Rollins, Eugene Beckwith, Dan Jones, Dennis Voegelé, Larry Jacobson, Jeff Varner, Dan Markwardt, Becky Wick. **Upper Center:** Dan Jones. **Upper Right:** Randy Rollins. **Lower Left:** Randy Rollins. **Lower Center:** Greg Pearson. **Lower Right:** Coach Bedford.



## Scoreboard Women's Cross Country Club

Golden Valley Invitational  
Macaberle Invitational  
St. Olaf Invitational  
Bethel Invitational  
D.M.L.C. Invitational  
(medalist Dianne Matushak)  
A.I.A.W. Regional Meet  
(Becky Wick competed)  
A.I.A.W. MN State Meet

## Volleyball

### Scoreboard

Team	SPBC	OPP	Team	SPBC	OPP
Northwestern	1	3	Macalester	0	3
St. Olaf	0	3	D.M.L.C.	0	3
MN Bible	2	1	St. Theresa	3	2
Concordia	0	3	Pillsbury	3	3
Hamline	2	1	Bethel	1	3
Immanuel	1	3	St. Mary	1	3
Pillsbury	3	0	Northwestern	0	3

**Right:** Sue Kuntscher, Deanna Schuerman. **Far Right:** Deanna Schuerman. **Lower Left:** Lynette Kyle, Laurie Kuehn. **Lower Right:** Sue Kuntscher, Laurie Kuehn, Deanna Schuerman, Lynn Kowalchuk, Suzette Roberts, Lynette Kyle, Pat Lightbody, Barb Sawyer, Vicki Plante.

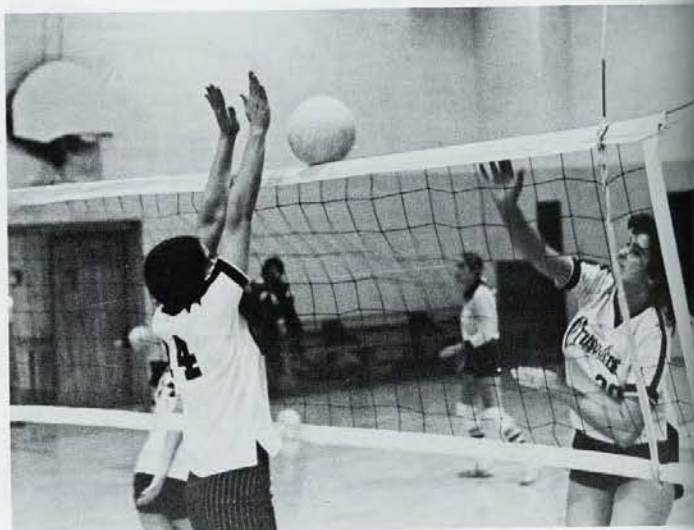



**Upper Left:** Carl Lightbody. **Upper Right:** standing-Coach Runka, Steve Nehlsen, Kris Mosher, Paul Eckdahl, Terry Carlson, Jeff Garland, Robb Rexilius, Mark Petrie, Mike Hammer, Scott Tonges, Scott Slocum; Kneeling-Rich Ludwigson, Ken Crooks, Carl Lightbody, Chris Weigel, Rosilio Roman, Dave Berghuis. **Lower Left:** Rich Ludwigson. **Lower Center:** Robb Rexilius.



## Soccer





**Left:** Dave Berghuis. **Upper Right:** Julie Arant, Evasia Hollis, Beth Tieszen, Eileen Dobraska, Rindy Bowman, Pat Irwin, Doris Tesch, Colleen Shows, Ardene Tieszen. **Lower Left:** Robb Rexilius, Paul Eckdahl. **Lower Right:** Scott Slocum, Carl Lightbody, Ardene Tieszen.



## Scoreboard

Team	SPBC	OPP
Faith	6	1
Faith	5	2
Mt. Senerro	3	1
*Bethany	2	4
Hesston	4	0
Hesston	1	2
**Anoka Ramsey	2	1
**Anoka Ramsey	3	0
Macalester	2	2
**Mankato State	4	2
**Univ. of MN	0	7
Mt. Senerro	2	1
Northwestern	1	2
MRCC Tour.	3	0
Viterbo	8	0
Concordia	6	1
Pillsbury	3	1
**Mankato State	3	0
**Univ. of MN	3	2
Macalester	1	0
Northwestern	2	0
Concordia	2	3
Pillsbury	2	1
<b>NCCAA Tourney</b>		
Maranatha	7	1
Trinity	0	3

\* Junior College  
\*\* Soccer Club





# W o m e n ' s B a s k e t b a l l



**Upper Left:** Peggy Bennett, Barb Sawyer. **Upper Right:** Barb Sawyer, Debbie Gerboth, Eileen Dobraska, Lynette Kyle, Becky Foreman. **Center Left:** Doris Fledderjohann, Julie Sachs, Barb Sawyer. **Lower Right:** Evasia Holle, Julie Sachs, Eileen Dobraska, Becky Foreman, Peggy Bennett, Brenda Schussman, Barb Sawyer, Debbie Gerboth, Doris Fledderjohann, Lynette Kyle.



## Scoreboard

Teams	SPBC	OPP
Bethany	53	59
St. Thomas	25	89
St. Mary	41	50
Concordia-JV	29	52
D.M.L.C.	51	52
St. Theresa	64	54
Alexandria Tech	45	67
Fergus Falls Comm.	42	67
Northwestern	55	60
Bethel	33	62
Pillsbury	44	73
St. Benedict	47	73
Augsburg	39	61
Pillsbury	40	56
Macalester	50	52
St. Thomas	33	85
<b>Pillsbury Invitational</b>		
Spencer	54	73
Viterbo	63	59



Although women compose a majority of the student body, the percentage of their organized sport activity is not as high as the men. Visual representation of women's sports, or misrepresentation of which we are sorry, is shown on these two pages.

The women's softball team, pictured above, included (left to right) Doris Fiedderjohann, Kathy Sanders, Sue Podall, Jerran Hultquists, Shannon Peters, Evasis Holle, LaRae Johnson, Nancy Stauffer, Andy Harris, Ruth Vogelhaar, Tammi Grubbs, coach Donna Voth, and Nancy Ekberg.

The women's basketball team, at right, included (left to right) Julie Sachs, Peggy Bennett, Debbie Gerboth, Lynette Klye, Doris Fiedderjohann, Becky Forman, Barb Sawyer, LaRae Johnson, Eileen Dobraska and Evasis Holle. Kneeling: manager Shannon Peters and coach Donna Voth.





## Men's Basketball



Lower left: Cheerleaders Mary Dushila, Terry Nemec, Debbie Delos, Doris Tesch, and Kathy Sanders; Upper right: Player Greg Thompson converses with Coach Bud Pierce; Lower right: Kevin Whitworth.





Upper right: The team. Back row - Manager Martin Hafer, Asst. coach Joe Tewinkel, Steve Walters, Eugene Beckwith, Paul Hespen, Greg Thompson, Tom Sterneman, Brian Hanson, Mitch Dierz, Glen Simonsen, Head Coach Bud Pierce. Front row - Tim Miller, Larry Bowden, Mike Delos, Tom Sauter, Mike Janson, Jim Evans, Jerry Finsos. Lower left: Paul Hespen; Upper right: Manager Martin Hafer; Lower right: Greg Thompson.







The team from left to right: Mark McKeever, Gary Johnsen, Don Denson, Tim Miller, Tom Schultz, Gary Melin, Mike Delos, Mark Perrie, Jim DeLorenzo, Chuck Tuzhill, Greg Ewell, Jim VanMeveren. The coaches (not pictured) were Bud Pierce and Don Hardy.



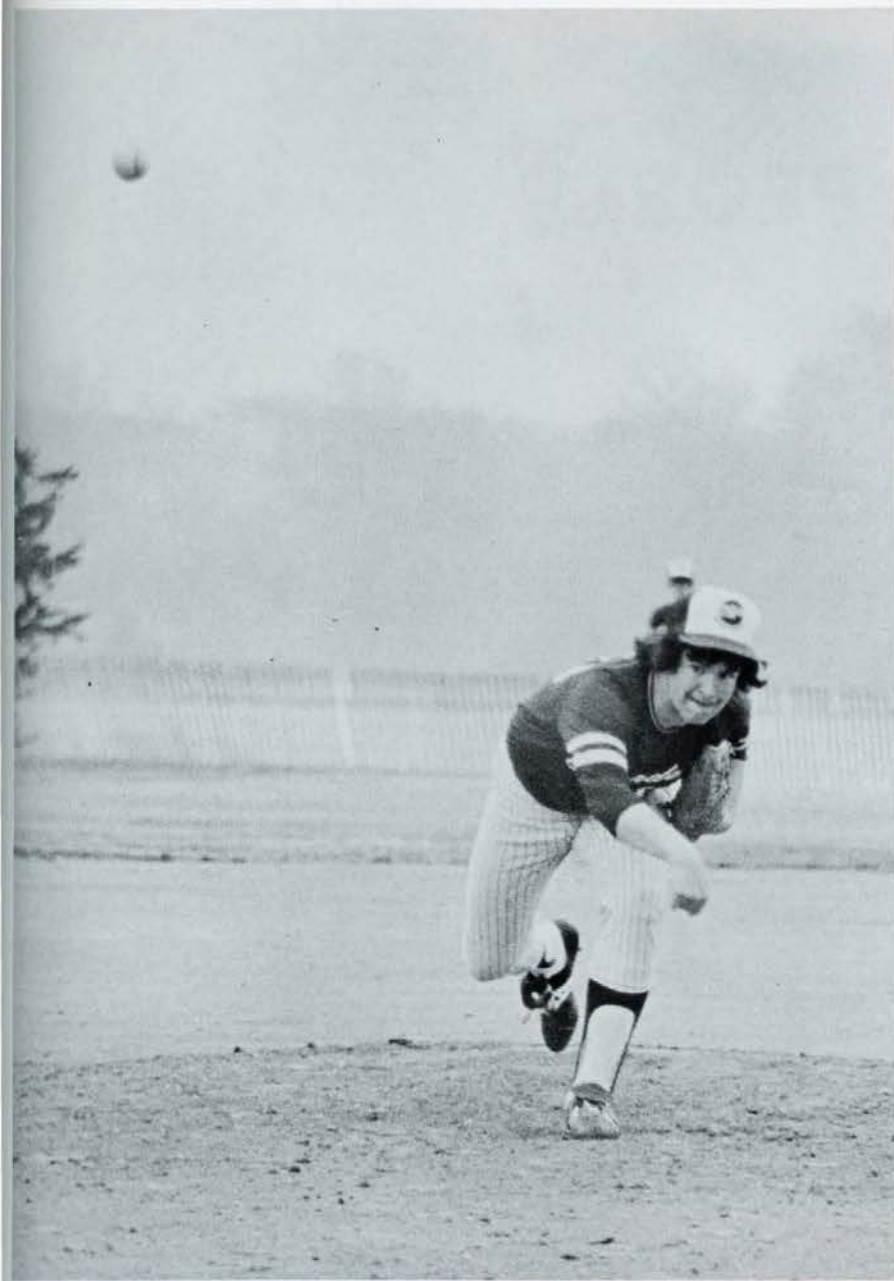



# PEOPLE

"Each man, woman, and child is of great value  
... simply because of his or her origin."

—Francis Schaeffer

Our value, as SPBC students and as people,  
comes from our origin of being created by God  
and in His likeness. The variety among us —  
our nationalities, abilities, dislikes, convictions  
— does not and cannot diminish our worth as  
people either individually or corporately.

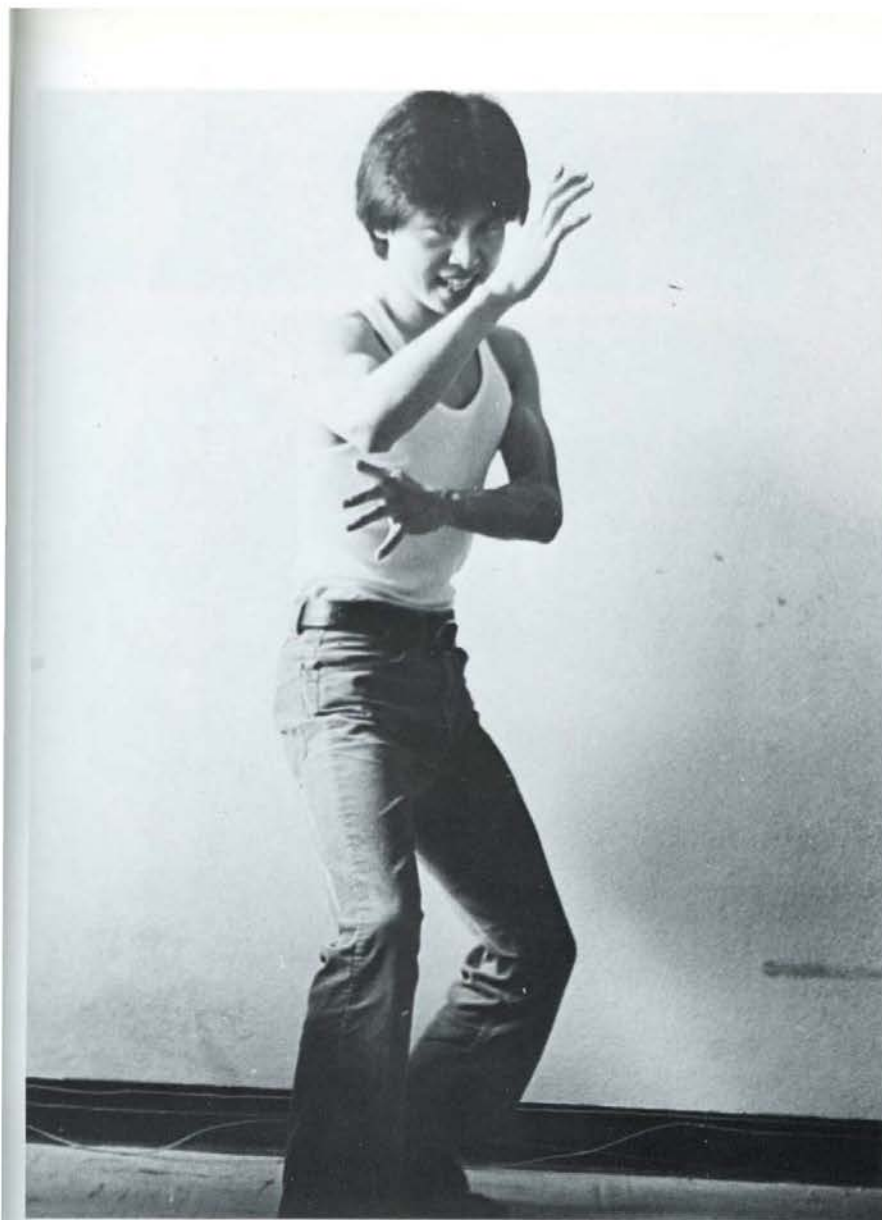

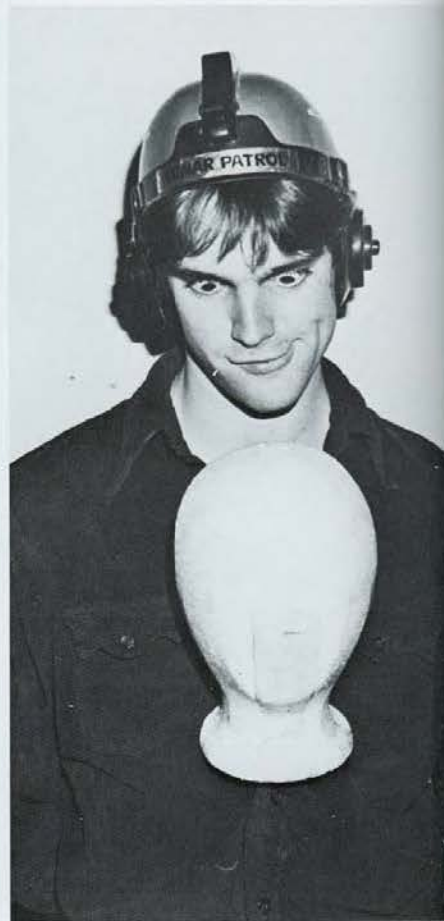

Julie Anderson, J  
Sally Anderson, S  
Laurie Andreen, F  
Lenny Andolino, S  
Julie Arant, F  
Scott Austin, S  
Wanda Babcock, F  
Margie Bailey, S  
Sharon Bailey, S

Left: Dave Maurer  
Center: John Waters  
Right: Sue Bailey



Susan Bailey, S  
Doug Rantz, J



Faith Barndt,  
Barbara Barsuhn, F  
Larry Bawden, S  
Carolyn Beasley, S  
Gary Bechtel, J  
Eugene Beckwith, F



Lower Left: Julie Anderson  
Center: Karen Goetsch and Mary Hoffman  
Right: Jack Bruce



Connie Bedow, S  
Mary Bedow, F  
Mary Behning, F  
Tim Bennyhoff, F  
Don Benson, S  
Doug Benson, F  
Dave Berg, F



Debbie Berg, S  
Mike Berg, F  
Dale Berge, S  
Nancy Bergeson, F  
Diane Berghuis, F  
Bob Bergquist, S



Brett Best, F  
Jacque Bishop, J  
Cynthia Bolhouse, S  
Bill Boquist, J



Jeff Borchardt, S  
Don Bouchard, F  
Denise Bowley, S  
Brenda Bowman, F  
Rindi Bowman, S



Teed Brannon, J  
Michael Brown, S  
Jack Bruce, F  
Lynette Brucki, S  
Kristin Buelter, F  
Ken Burg, J  
Randy Burg, S  
John Burmeister, F  
Mary Bushilla, S



Carolyn Byrne, S  
Kenneth Cameron, J  
Fred Canales, J  
LuAnn Carlblom, J  
Rollin Carlblom, J  
Cherri Carlson, S  
Cynthia Carlson, F  
Diane Carlson, F  
Kevin Carlson, S



Left: Lis French  
Center: Ken Burg  
Right: Tom Schultz and Eugene Beckwith





Alan Carter, F  
Lois Carter, S  
Virginia Chilcote, F  
Yong Choi, S  
Kevin Clair, S  
Becky Clifton, F  
Fred Coleman, F  
Renee Compeau, S  
Dave Condiff, F



Kevin Cook, F  
Rose Couchey, F  
Ken Crooks, J  
Anita Cyr, J



Rebecca Dabrock, F



Don Dainsberg, F



Center: Pat Irwin  
Right: Steve Walters and Paul Hesper





Sherrill Dane, S  
Kevin Daniell, S  
Patsy Damm, F  
Kerry DeBoer, S

Rhonda DeBoer, S  
Monica Decker, S  
Debbie Dellos, F  
Don Dellos, J

Mike Dellos, J  
Jim DeLorenzo, J  
Mitch Dietz, F  
Eileen Dobraska, F



Vonn Dornbush, S  
Colleen Doxtator, F  
Sheila Dugan, S  
Laurie Dunn, J  
Richard Eckblad, F

Upper Center: Bev Heinrich  
Lower Left: Rob Kirkpatrick and  
Marsha Winstead  
Center: Willie Neudahl and Laurie  
Hanson  
Right: Jim Anderson



Upper Left: Nathan Lohonen  
Center: Deb Kaiser  
Right: Jay Baldwin  
Lower Right: Kris Warren



Paul Eckdahl, F  
Marj Eddy, S  
Tom Ehly, S  
Corine Ehresman, F  
Nancy Ekberg, F  
Bryan Elliott, J



Greg Elwell, S  
Becky Emmel, J  
Herbert Erdman, J  
Angie Erickson, F  
Kim Erlander, F  
Dawn Ewald, J



Alfred Ewing, F  
Dart Fahrenbruch, J  
Barry Felt, S  
Hunter Fennell, J  
Marian Fiero, S  
Jerry Finsaas, F



Doris Fledderjohann, S  
Melinda Fleming, J  
Steve Fletcher, F  
Terry Flodin, S  
Daniel Foley, S  
Doug Foreman, F



Becky Forman, S  
Kimberly Fox, F  
Tom Franklin, J  
Leda French, J  
Lis French, J  
Jim Frydenlund, F



Jeff Fuller, F  
Roxanne Gamber, F  
Sharon Gantz, S  
Jeff Garland, F  
Deborah Gerboth, F  
Dean Gerdes, J



Will Gerdes, J  
Beth Gilmore, S

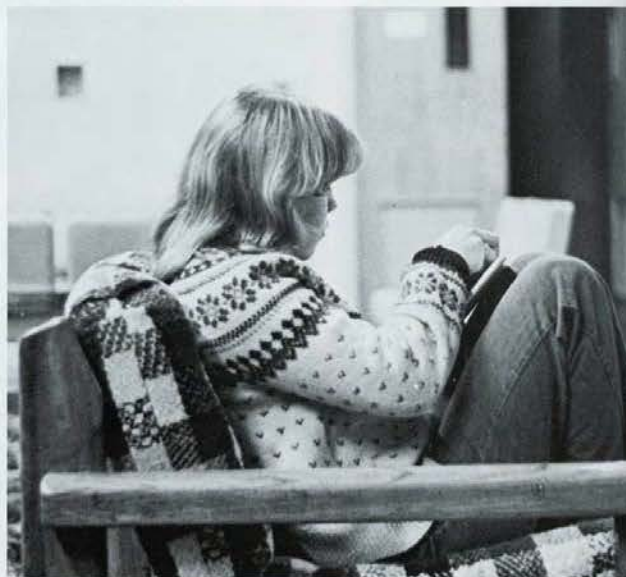

Bruce Gleason, S  
Youme Glanry, F

Ladene Glanzer, S  
Debra Gohman, S

Paul Goodman, S  
Shirley Greenberg, F  
Lori Greenfield, F  
Keith Griffin, F  
Marti Grosseohme, S  
Roger Hagen, F



Lower Left: Ingrid Ranneklev  
Upper Right: Kent Lindberg  
Lower Right: Linda Lenz





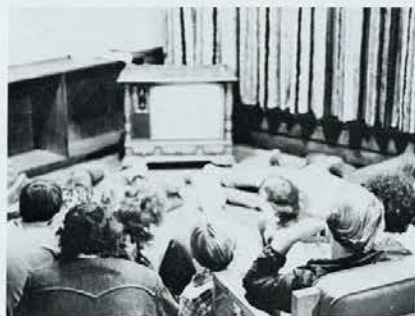
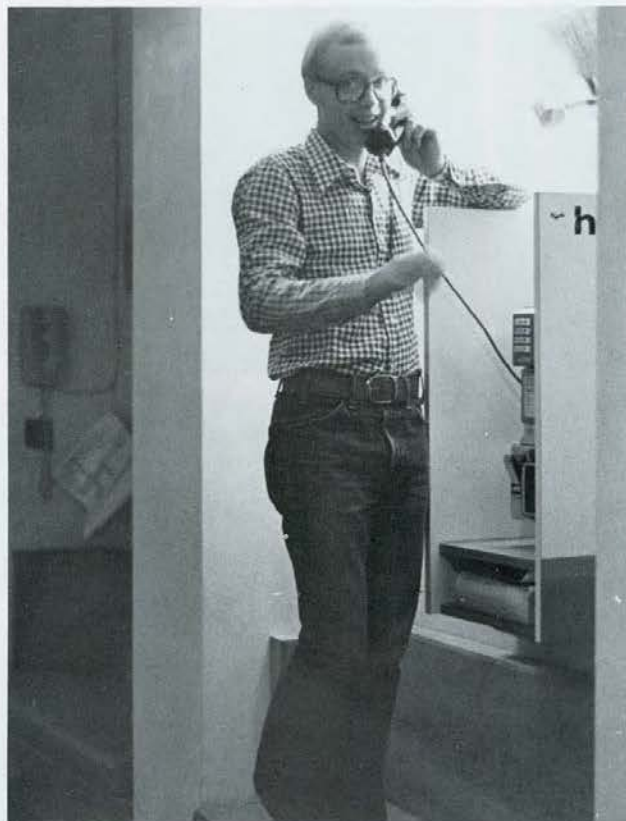

Ruth Hahn, J  
Holly Hand, F  
Faith Hankel, F  
Todd Hankel, S  
Brian Hanson, J



Laurie Hanson, F  
Randy Hanson, F  
Cindy Harris, F  
Thom Harvey, F  
Jill Haworth, J



Kathy Hay, S  
Debbie Heidner, F  
Bev Heinrich, J  
Lora Hendricks, F  
Patty Hendricks, J



Kathleen Hennessey, J  
Paul Hesper, F  
Brad Hicks, J  
Clark Hjelle, S  
Sherry Hjelle, S



Upper Left: Tim Johnson  
Lower Left: Who Knows?  
Center Left: Merri Lee Lindberg  
Center Right: Fred Canales  
Lower Right: John Mustain

Cheryl Hofer, F  
Marlin Hofer, F  
Debbie Hoffing, S



Mary Hoffman, S



Left: Terry White  
Center: Doug Foreman

Evasia Holle, S



John Holmes  
Jerrian Holtquist, F  
Carol Hooze, J  
Mary Lou Hovendick, F  
Nate Howard, J  
DeLynne Hughey, F  
Dale Hummel, S  
Patti Irwin, S  
Larry Jacobson, S



Bobbi Jarman, S  
Kaki Jelke, S  
Marcia Jensen, S  
Mike Jensen, F  
Dollie Jewel, S  
Deb Johnsen, J  
Jill Johnsen, J  
Brad Johnson, S  
Calvin Johnson, S

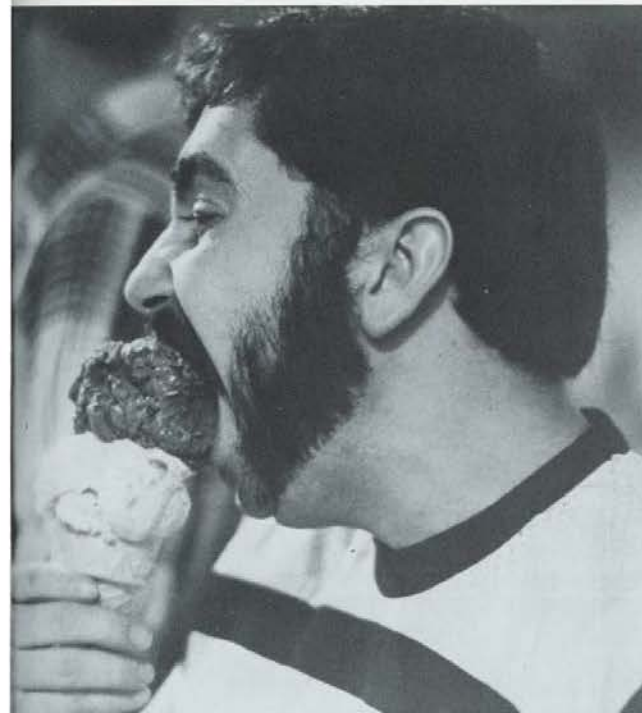



Jane Johnson, J  
Keith A. Johnson, J  
Keith M. Johnson, F  
Kim Johnson, S  
Lori Johnson, F



Upper left: Toni Case; right:  
Dawn Ewald



Ritchie Johnson, F  
Ron Johnson, J  
Tim Johnson, J  
Brenda Jones, S



Terri Juenke, F  
Debbie Kaiser, S  
Tom Keilman, S  
Donald Kerwin, F



Jeff Kiel, J  
Henry Kienbaum, F  
Twyla Kilbo, J  
Wendy Kimball, J  
KaCe Kirkpatrick, F  
Robb Kirkpatrick, J  
John Kitchen, F  
Kimberly Klefsaas, F  
David Knudsen,



Sandi Korpi, S  
Lynn Kowalchuk, S  
Cheri Kringie, S  
Laurie Kuehn, S  
Tresa Kuglin, J  
Lynnette Kyle, F  
Steve Lakes, S  
Lori Larson, F  
Jennifer Legue, S





Upper left: Nathan Lohonen:  
Right: Nancy Ekberg

Linda Lenz, S  
Lori Levendoski, F  
Carl Lightbody, J  
Julie Lightbody, S  
Kent Lindberg, S



MerriLee Lindberg, F  
Nathan Lohonen, F  
Janet Longenecker, F  
Rick Ludwigson, S  
Evelyn Ludzack, S  
Julie Lund, F  
Carla Luppas, J  
Pam Maas, F  
Patty Maas, F

Carol Madsen, J  
Jim Madsen, S  
Judy Madsen, F  
Lori Manford, F  
Dave Manske, J  
Dan Markwardt, F  
Ed Marsh,  
Robert Marsh, J  
Mary Anne Masley, S



Sallyanne Mathias, S  
Dianne Matushak, F  
Holly McClain, S  
Paul McClain, J  
Lynda McDonald, J  
Melody McFadden, F  
Tim McFadden, S  
Mark McKeever, S  
Corrine Meintsma, F



Gary Melin, J  
Linda Meurer, S  
John Meyers, S  
Larry Michaelson, F  
Scott Milde, F  
Bruce Miller, F



Dale Miller, F  
Kent Miller, S  
Tim Miller, J  
Sheri Mohr, F  
Faith Montgomery, F  
Mark Moran, S



Lower left: Scott Schmidt and Ingrid Renneklev; Left center: Jay Baldwin; Right center: Kathy Phillips; Lower right: Len Kubeck





Darcy Morris, S  
Kris Mosher, S  
Marilyn Mueller, J  
Pamela Munson, F  
Tim Munson, J  
Chris Murdock, F  
John Mustain, J  
Steve Nehlsen, S  
Carla Neitzel, F

Lorae Nelson, S  
Steven Nelson, S  
Terry Nemec, S  
Karen Ness, F  
William Neudahl, F  
Daniel Niebeling, F  
Lynn Northfelt  
Steven O'Dell, S  
Sandra Oslund, F

Tom Ottoson, S  
Stephen Patrick, S  
Bob Paulson, F  
Mark Paulson, F  
Janice Paulun, S  
Greg Pearson, F  
Summer Perrel, F  
Rob Pesola, F  
Shannon Peters, S

Lower left: Kim Erlander; Center:  
Cindy Wallace, Robb Rexilius, and  
Sandy Wells; Lower right: Cindy  
Carlson





Jim Peterson, F  
Karl Peterson, F  
Rohn Peterson, F  
Mark Petrie, F

Mary ynn Petrie, J  
Daniel Pettit, S  
Nanette Phebus, F  
Kathy Phillips, F

Don Picker, S  
Lynne Picker, J  
Kevin Pies, F  
Vicki Plante,



Upper Center: Dan Puumala  
Lower Left: Slush Schlessinger  
Lower Center: Pam Munson  
Lower Right: Jerrian Hultquist

Sue Podoll, S  
Stephen Poe, F  
Mariane Popchock, F  
Miriam Poppe, S  
Patty Porter, F



Harry Pratt, S  
Dan Puumala, J  
Ingrid Ranneklev, F  
Charlotte Ray, J  
Nathan Reckling, S  
Leslie Reimann, J  
Sherri Rengstorf, J  
Peggy Renninger, F  
Robb Rexilius, S



Left: Ardene Tieszen  
Center: Steve Walters  
Right: Kevin Stahl

Robin Rice, S  
Becky Roberts, J



Jim Robertson, F  
Lorinda Robinson, S  
Rhonda Robinson, S  
Karen Roebuck, F  
Mary Rollins, S  
Rosilio Roman, J



Kim Ronzheimer, F  
Rebecca Rowe, J  
Len Rubeck, J  
Laurie Rudd, F  
Peter Runge, F



Upper left: Buck Daniell & Mike Brown;  
Right: Scott Toenges, Ken Crooks, & "Phantom Diner."



Bob Russell, J  
Julie Sachs, S  
Kathie Sanders, F  
Ricky Sanders, F



Tom Sauter, J  
Barbara Sawyer, S  
Cindy Schirm, F  
David Schlessinger, J



Becky Schmugge, F  
Pat Schoolmeesters, F  
Scott Schoolmeesters, J  
Mike Schow, F  
Jerry Schroeder, F  
Deanna Schuerman, S  
Chuck Schultz, S  
Shari Schultz, J  
Tom Schultz, F



Brenda Schussman, F  
Laurie Schutte, S  
Tara Scott, F  
Janet Scudder, S  
Diann Selin, F  
Colleen Shows, F  
Tim Sheppard, S  
Mary Sigountos, F  
Laura Silvernail, F



Scott Slocum, J  
Mary Smasal, F  
Gary Smith, S  
Jim Smith, S  
Kathy Smyth, F  
Dale Sproule, S



Brion Stahl, F  
Kevin Stahl, S  
Charles Staudnmaier, J  
Nancy Stauffer  
Tom Sterneman, F  
JoAnna Stinar, F



Sue Stone, S  
Twila Striker, J



Bill Strom, S  
Terri Stuart, S

Ted Stuckmayer, J  
David Sundeen, S

Sandy Swinehart,  
Penny Tanberg, S  
Susie Tharp, F  
Sonja Thompson, F  
Valerie Thompson, S  
Coleen Thwing, F



Middle left: Laurie Ries;  
Upper right: Laurie Kuehn;  
Lower right: Melody McFadden





Lower left: Kim Ronzheimer;  
Middle right: Doris Tesch;  
Far right: Dollie Jewell



Ardene Tieszen, J  
Beth Tieszen, F  
Bruce Tieszen, S  
Char Tozier, S  
Cheryl Travis, J  
Doug Trouten, S  
Charles Tuthill, F



Kukrt Van Batavia  
Raymond Van Gilst, S  
Jonathan Van Hoogen, F  
Priscilla Van Hoogen, F  
Judy Van Horn, F  
Bob Van Luyk, S



Jim Van Meveren, F  
Rod Van Schooten, F  
Kris Van Wyk, F  
Jeff Varner, S

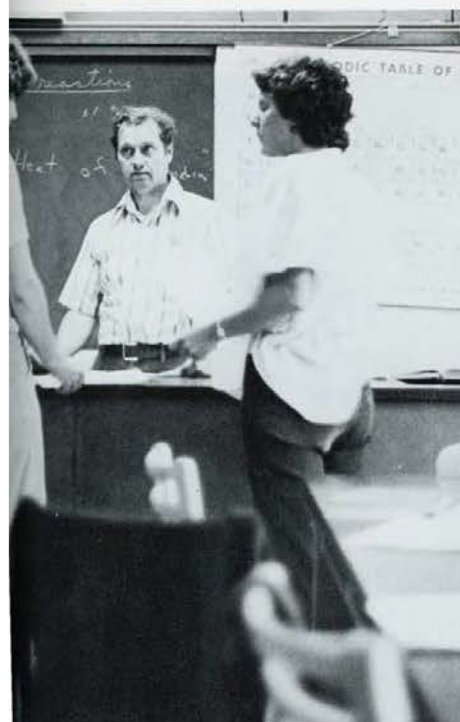

Upper Left: Becky Schmutge;  
Middle: Sandi Korpi, Mr. Schroeder, & Dan  
Corporaal;  
Right: Paul Hespen



Dennis Voegelé, S  
Ruth Vogelaar, F  
Darlo Waldner, J  
Cindy Wallace, S  
Dave Wallace, F



Steve Walters, J  
Lynn Warner, S  
Kris Warren, S  
John Waters, F  
John Watkins, F  
Chris Weigel, J  
Betty Weiss, F  
Sandra Wells, S  
Ron West, S



Beth Westbrook, J  
Mike Weston, S  
Hollie Wetteland, J  
Lynda Wheeler, F  
Autumn White, F  
Chris Whitney, F  
Judy Whitworth, J  
Kevin Whitworth, J  
Eric Wilken, S





Cindy Williams, F  
Roy Williams, J  
Greg Winge, S  
Marsha Winstead, J

Velda Wipf, F

Upper left: Mark Petrie;  
Lower right: Steve Lakes

Harold Woerner, S

Karen Wolvin, S  
David Wood, S  
Mike Wood, J  
Tim Yale, J

Dave Young, F  
Theresa Zambrowicz, F  
Mark Zerbe, F  
Wes Ziegler

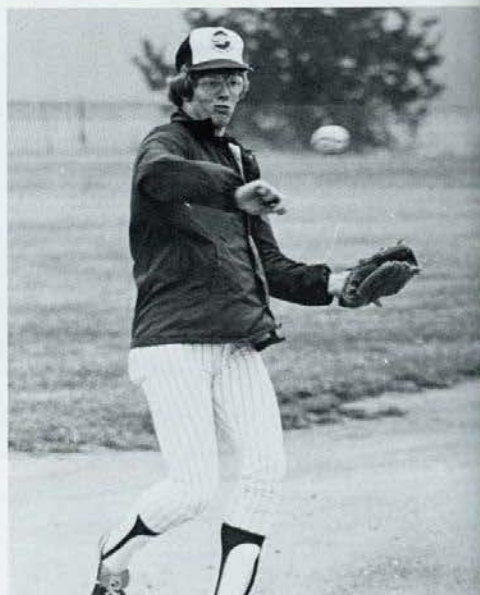

## Seniors

SPBC seniors of '79 ended their college careers the same way they began them — by standing in line. At least the end of the line at Commencement didn't mean a bill for \$1500.

Just like the first time they registered, some graduates at Commencement probably stood in line next to someone they'd never met or even heard of. Funny how people can be strangers in such close quarters.

The Commencement address was delightfully short, thanks to an imminent downpour. The rain was inconvenient, and damp robes weren't delightful, but rumor had it that SPBC's largest graduating class would receive bonus junior lifesaving certificates.

Then there were the certificates of official membership in the SPBC Alumni Association. Welcome to another mailing list.

Now they've been ushered into a world that seems less kind than it was four years earlier; God is heard mentioned when people stub their toes, and not when students sleep, jabber, or study their way through chapel.

Before long, you'll probably hear of those who became scintillating successes (some unexpectedly). You'll hear little of those who slid, quickly or slowly, to failure, and spend their lives wishing, "If only . . ." You'll be surprised at some of those, too.

Eventually, they'll get together and revive memories of the "good old days." Somehow, after a few years of disgruntled parishioners, colicky babies, and unbalanceable checkbooks, the tiny dorm rooms, waiting for an open telephone, and writing term papers at 3 a.m. won't seem so bad.



Christine Marie Adams  
**Missions**  
Barbara  
**Elem. Ed.**  
Jay Baldwin  
**Communications**

Mary Kathryn Bechtel  
**Miss. Nurs.**  
David L. Berghuis  
**Missions**  
David J. Bochman  
**Missions**





Debra L. Bochman  
Elem. Ed.  
Robert W. Brannon  
Missions  
Diane Kay Briggs  
Christian Ed.  
Ronda Janell Brown  
Missions  
Timothy Mark Bubna  
Missions



Dennis Wayne Burk  
Elem. Ed.  
Janet Darlene Burrows  
Miss. Nurs.  
Terry B. Carlson  
Missions  
Yvonne Rose Carmon  
Communications  
Richard L. Case  
Bible & Theo.  
Toni Case  
Elem. Ed.  
Robb A. Davis  
Bible & Theo.



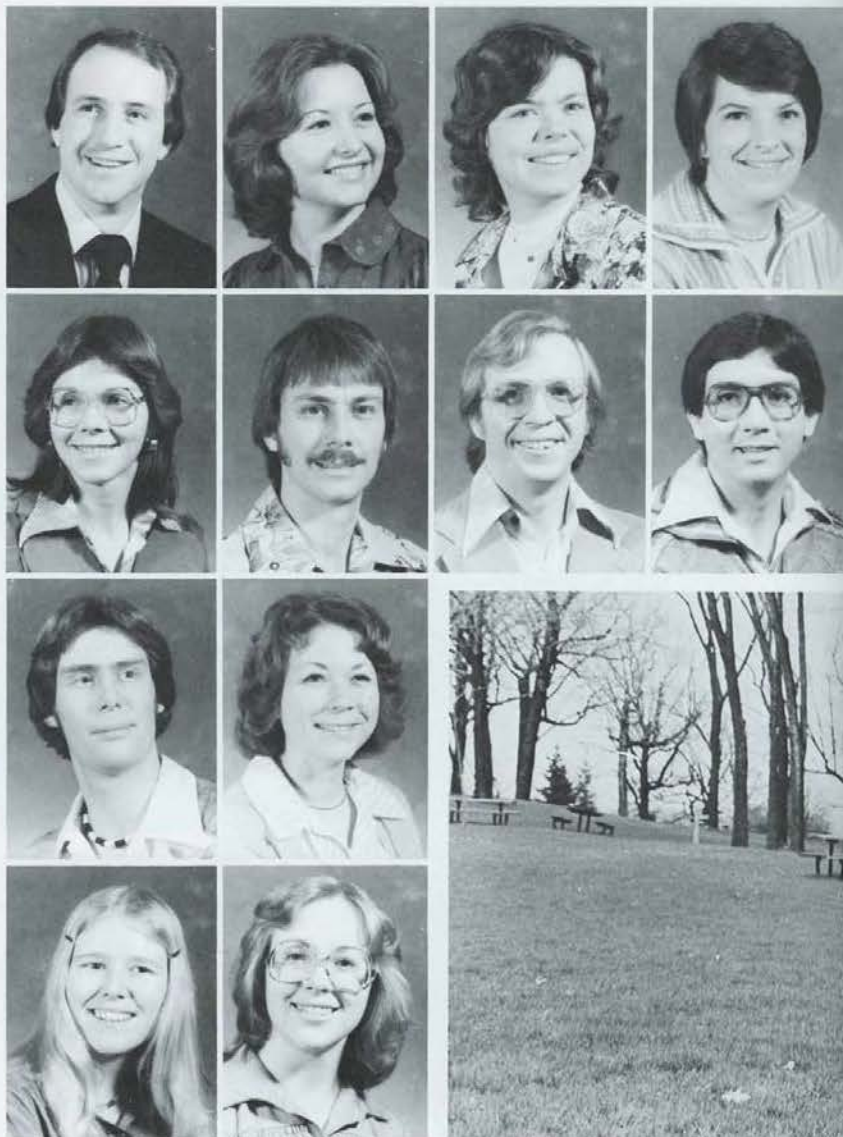

James E. Evans  
**Bible & Theo.**  
Heidi Fitch  
**Elem. Ed.**  
Roberta Fitzsimmons  
**Christian Ed.**  
M. Janean Franklin  
**Rel. Ed./Elem. Ed.**

Rebecca Ann Gardner  
**Missions**  
Wesley Mark Gardner  
**Missions**  
Steven James Geske  
**Bible & Theo.**  
Michael Dale Gower  
**Christian Ed./Hist.**



David Nelson Guilford  
**Missions**  
Beverly A. Hoffman  
**Elem. Ed.**  
Paul Howard  
**History**



Caren Gwen Johnson  
**Elem. Ed.**  
Phyllis A. Johnson  
**Music**  
Darlene M. Jones  
**Christian Ed.**



Susanna Rose Kuntscher  
Missions  
Janice Larson  
Elem. Ed.  
Karen Suzanne Lindsey  
Miss. Nurs.



David W. Lloyd  
Music



Tom Lundeen  
History





Margaret Ann Maas  
Rel. Ed.



F. Stephen McGarvey  
Bible & Theo.  
Tambrey Ann Meisel  
Elem. Ed.  
Janis Dorene Merrill  
Elem. Ed.  
Lavonne J. Meyer  
Elem. Ed.





Bruce A. Nelson  
Bible & Theo.



Vicky Lee Nelson  
Nurs.



Cheryl L. Petersen  
Rel. Ed.  
JoLee Kay Peterson  
Christian Ed.  
Karen Leslie Peterson  
Elem. Ed.

Sheryl Pust  
Rel. Ed.



Kerry Duane Raadt  
Bible & Theo.  
Bryce Clinton Ray  
Bible & Theo.  
Joanne H. Regier  
Missions  
Deborah Jan Rexilius  
Rel. Ed.  
Russel G. Robinson  
History  
Randall Newman Rollins  
Missions  
James L. Rumsey  
Bible & Theo.



Teresa Marie Seliga  
Elem. Ed.



David J. Sobotka  
Bible & Theo.

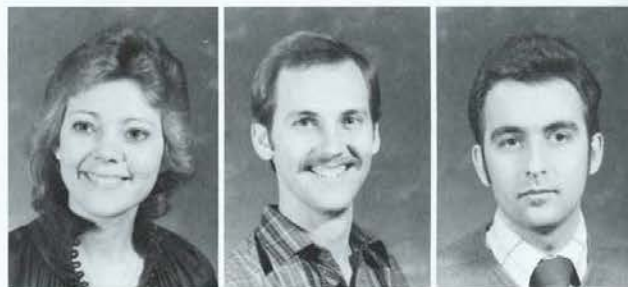

JoAnn Stedcke  
Elem. Ed.  
James Edwin Stedcke  
Christian Ed.  
Roy A. Stelzer  
Bible & Theo.  
Toshido Ueki  
Assoc. Arts



Nathan E. Unseth  
Communications  
Stephen A. Walker II  
Elem. Ed.  
Wendy Renee Weis  
Elem. Ed.  
Stephanie Ann Wells  
Miss. Nurs.  
David P. Wick  
History  
Mark L. Weinrich  
History  
Joyce Ann Wiggins  
History





## A

Adams, Christine 155  
Anderson, Jim 86, 123  
Anderson, Julie 30, 32, 115, 116  
Anderson, Sally 115  
Andolino, Lenny 115  
Andreen, Laurie 115  
Arant, Julie 7, 98, 115  
Austin, Scott 115

## B

Babcock, Wanda 115  
Back, Barb 30, 155  
Bailey, Marge 115  
Bailey, Sharon 115  
Bailey, Sue 115  
Baldwin, Jay 20, 124, 136, 155  
Bantz, Doug 115  
Bantl, Faith 115  
Barsuhn, Barb 30, 115  
Bawden, Larry 106, 115  
Beasley, Carolyn 115  
Bechtel, Gary 86, 115  
Bechtel, Mary 155  
Beckwith, Eugene 16, 80, 90, 92, 106, 112, 119  
Bedow, Connie 117  
Bedow, Mary 117  
Behring, Mary 117  
Bennyhoff, Tim 117  
Benson, Don 106, 117  
Benson, Doug 117  
Berg, Debbie 7, 117  
Berg, Mike 117  
Berge, Dale 117  
Bergeson, Nancy 117  
Bergius, Dave 30, 96, 98, 155  
Bergius, Diane 117  
Bergus, Bob 117  
Best, Brett 117  
Bishop, Jacques 19, 82, 117  
Bochman, Dave 75, 155  
Bochman, Debra 156  
Bohhouse, Cindy 117



Boquist, Bill 117  
Borchardt, Jeff 118  
Bouchard, Don 118  
Bowley, Denise 118  
Bowman, Brenda 116  
Bowman, Rindi 98, 118  
Brannon, Bob 156  
Brannon, Ted 30, 118  
Briggs, Diane 156  
Brown, Mike 118, 144  
Brown, Rhonda 32, 156  
Bruce, Jack 116, 118  
Bruski, Lynette 118  
Rubina, Tim 156  
Bueitel, Kelley 27  
Bueitel, Kristin 8, 118  
Burg, Ken 29, 30, 118, 119  
Burg, Randy 118  
Burk, Dennis 82, 156  
Burmeister, John 118  
Burrows, Janet 73, 80, 156  
Bushella, Mary 105, 118  
Byrne, Carolyn 118

## C

Cameron, Kenneth 118  
Canales, Fred 118, 129  
Carlsson, LuAnn 118  
Carlsson, Rolin 118  
Carlson, Cherri 118  
Carlson, Cynthia 118, 139  
Carlson, Diane 118  
Carlson, Kevin 118  
Carlson, Terry 96, 156  
Carmon, Yvonne 20, 156  
Carter, Alan 120  
Carter, Lois 120  
Case, Richard 156  
Case, Toni 15, 132, 156  
Chalotte, Virginia 120  
Choi, Yong 120  
Clair, Kevin 120  
Clifton, Becky 82, 120  
Coleman, Fred 120  
Compass, Renee 120  
Condit, Dave 120  
Cook, Kevin 120  
Couchey, Rose 120  
Crooks, Ken 30, 96, 120, 144  
Cyr, Anita 7, 120

## D

Dabrock, Rebecca 120  
Dainsberg, Don 120  
Damm, Patsy 123  
Dane, Sherrill 123  
Dansen, Kevin 123, 144  
Davis, Robb 156  
DeBoer, Kerry 123  
DeBoer, Rhonda 123  
Decker, Monica 123  
Dellos, Debbie 105, 123  
Dellos, Don 123  
Dellos, Mike 7, 29, 106, 108, 123  
DeLorenzo, Jim 108, 123  
Dietz, Mitch 106, 123  
Dobrasica, Eileen 98, 100, 102, 123  
Dornbush, Vonn 123  
Doxator, Colleen 123  
Dugan, Sheila 123  
Dunn, Laurie 123

## E

Eckblad, Richard 123  
Eckdahl, Paul 96, 98, 124  
Eddy, Marj 124  
Eby, Tom 124  
Ehresman, Corine 7, 124  
Eklberg, Nancy 102, 124, 135  
Elliot, Bryan 124  
Ewell, Greg 108, 124  
Emmel, Becky 29, 124  
Erdman, Herbert 124  
Erickson, Angie 124  
Erlander, Kim 124, 139  
Evans, Jim 106  
Ewald, Dawn 7, 124, 132  
Ewing, Alfred 124

## F

Fahrenbruch, Dart 84, 124  
Felt, Barry 124  
Fennel, Hunter 124  
Ferro, Marian 124  
Finsas, Jerry 106, 124  
Fitch, Heidi 159  
Fitzsimmons, Roberta 159  
Flenderjohann, Doris 10, 90, 100, 102, 124  
Fleming, Melinda 124  
Fletcher, Steve 124  
Flodin, Terri 124  
Foley, Daniel 124  
Foreman, Doug 25, 124, 130  
Forman, Becky 10, 90, 100, 102, 126  
Fox, Kim 126  
Franklin, Janean 159  
Franklin, Tom 126  
French, Linda 82, 126  
French, Lis 20, 84, 119, 126  
Frydenlund, Jim 126  
Fuller, Jeff 126

## G

Gamber, Roxanne 126  
Gantz, Sharon 126  
Gardner, Rebecca 159  
Gardner, Wes 159  
Gardner, Jeff 96, 126  
Gerboth, Deborah 100, 102, 126  
Gerdes, Dean 126  
Gersen, Will 30, 126  
Geske, Steve 159  
Gilmore, Beth 126  
Glason, Bruce 30, 77, 126  
Glarry, Youme 126  
Glazier, Laderne 126  
Goetlich, Karen 116  
Gohman, Debra 126  
Goodman, Paul 7, 126  
Gower, Mike 29, 30, 159  
Greenberg, Shirley 30, 126  
Greenfield, Lori 126  
Griffin, Keith 126  
Grosselme, Marb 126  
Gruba, Tammi 102  
Guilford, David 32, 159

## H

Hagen, Roger 126  
Hahn, Ruth 129  
Hammer, Mike 96  
Hand, Holly 129  
Hankel, Faith 129  
Hankel, Todd 129  
Hanson, Brian 106, 129  
Hanson, Laurie 123, 129  
Hanson, Randy 119  
Harris, Cindy 102, 129  
Harvey, Thom 6, 129  
Haworth, Jill 129  
Hay, Kathy 73, 129  
Heidner, Debbie 129  
Heinrich, Bev 29, 123, 129  
Hendricks, Laura 129  
Hennessey, Kathy 129  
Hespen, Paul 30, 106, 120, 129, 151  
Hicks, Brad 129  
Hjelle, Clark 129  
Hjelle, Sherry 129  
Holler, Cheryl 130  
Hofer, Craig 130  
Hoff, Martin 106  
Hoffing, Debbie 130  
Hoffman, Beverly 159  
Hoffman, Mary 116, 130  
Holle, Evasia 88, 100, 102, 130  
Holmes, John 130  
Holquist, Jerran 102, 130, 141, 147  
Hodge, Carol 7, 16, 130  
Hoyendick, Mary Lou 130  
Howard, Nora 30, 32, 77, 130  
Howard, Paul 159  
Hughey, DeLynne 130  
Hummel, Dale 130

## I

Irwin, Pat 7, 98, 120, 130



## J

Jacobson, Larry 90, 92, 130  
Jarnan, Bob 130  
Jelke, Kari 130  
Jansen, Marcia 130  
Jensen, Mike 106, 130  
Jewel, Dollie 130, 148  
Johnson, Deb 130  
Johnson, Jim 130  
Johnson, Brad 130  
Johnson, Calvin 130  
Johnson, Karen 159  
Johnson, Jane 132  
Johnson, Keith A. 132  
Johnson, Keith M. 132  
Johnson, Kim 132  
Johnson, Lori 132  
Johnson, Phyllis 77, 159  
Johnson, Ritchie 132  
Johnson, Ron 132  
Johnson, Tim 20, 129, 132  
Jones, Brenda 132  
Jones, Darlene 159  
Juenke, Terri 132

## K

Kaiser, Debbie 124, 132  
Kellman, Tom 132  
Kerwin, Don 132  
Kiel, Jeff 132  
Kienbaum, Henry 25, 132  
Kilbo, Twyla 32, 132  
Kimball, Wendy 28, 132  
Kirkpatrick, KaCe 132  
Kirkpatrick, Rita 30, 123, 132  
Kitchin, John 132  
Klefsaas, Kim 132  
Knudsen, David 132  
Korpi, Sandi 132  
Kowalchuk, Lynn 94, 132  
Kringie, Cheri 132  
Kuehn, Laurie 94, 132, 147  
Kuntzsch, Tresa 132  
Kuntzsch, Sue 30, 94, 160  
Kyle, Lynnette 29, 94, 100, 102, 132

## L

Lakes, Steve 132, 152  
Larson, Janice 160  
Larson, Lori 132  
Lague, Jennifer 132  
Lenz, Linda 127, 135  
Levendovski, Lori 135  
Lightbody, Carl 98, 98, 135  
Lightbody, Julie 135

Lightbody, Pat 8, 94  
Lindberg, Kent 127, 135  
Lindberg, Merri Lee 8, 129, 135  
Lindsey, Karen 160  
Lloyd, Dave 160  
Lohonen, Nathan 124, 135  
Longenecker, Janet 135  
Ludwigson, Rich 96, 135  
Ludrack, Evelyn 135  
Lund, Julie 5  
Lundeen, Tom 160  
Luppes, Carla 135

## M

Maas, Margaret 163  
Maas, Pam 25, 135  
Maas, Patty 135  
Madsen, Carol 30, 135  
Madsen, Jim 135  
Madsen, Judy 135  
Manford, Lori 135  
Manske, Dave 30, 135  
Markwardt, Don 79, 90, 92, 135  
Marsh, Ed 135  
Marsh, Robert 135  
Masley, Mary Anne 20, 5  
Mathias, Sallyanne 136  
Matushale, Dianne 10, 90, 136  
Maurer, Dave 115  
McClain, Holly 136  
McClain, Paul 136  
McDonald, Lynda 136  
McFadden, Melody 136  
McFadden, Tim 136  
McGarvey, Steve 163  
McKee, Mark 106  
Meintsma, Corinne 136  
Meisel, Tambray 163  
Melin, Gary 106, 136  
Merrill, Janis 163  
Meurer, Linda 136  
Meyer, Lavonne 30, 163  
Meyers, John 6, 136  
Michaelson, Larry 136  
Milde, Scott 135  
Miller, Bruce 136  
Miller, Dale 136  
Miller, Edsel 79, 106  
Miller, Kent 136  
Miller, Tim 108, 136  
Mohr, Sheri 136  
Montgomery, Faith 136  
Moran, Mark 136  
Morris, Darcy 139  
Moshier, Kris 96, 139  
Mueller, Marilyn 139  
Munson, Pamela 139, 141  
Munson, Tim 139  
Murdock, Chris 30, 139  
Mustan, John 25, 125, 139

## N

Nehlsen, Steve 96, 139

Neitzel, Carla 139  
Nelson, Bruce 165  
Nelson, Lora 139  
Nelson, Steve 139  
Nelson, Vicky 165  
Nemes, Terry 105, 139  
Ness, Karen 139  
Neudahl, Willie 123, 139  
Nguyen, Huynh-Anh 16  
Neubeling, Daniel 139  
Northfield, Lynn 139

## O

O'Dell, Steve 17, 139  
Olund, Sandra 139  
Ottoen, Tom 139

## P

Patrick, Stephen 139  
Paulson, Bob 139  
Paulson, Mark 77, 139  
Paulson, Janice 139  
Pearson, Greg 90, 92, 139  
Perrel, Summer 139  
Pessala, Rob 139  
Peters, Shannon 102, 139  
Petersen, Cheryl 165  
Peterson, Jim 141  
Peterson, Jolee 30, 165  
Peterson, Karen 30, 165  
Peterson, Karla 141  
Peterson, Robin 141  
Petrie, Mark 96, 108, 141, 152  
Petrie, Mary Lynn 25, 141  
Pettit, Daniel 141  
Phebus, Nanette 141  
Phillips, Kathy 136, 141  
Pickett, Don 7, 141  
Pickett, Lynn 141  
Pies, Kevin 141  
Pianta, Vicki 96, 141  
Podol, Sue 102, 141  
Poe, Stephen 30, 141  
Popchuck, Marlene 25, 141  
Poppe, Miriam 141  
Porter, Patty 141  
Prest, Harry 145  
Post, Sheryl 165  
Puumala, Dan 29, 141, 143

## R

Radt, Kerry 165  
Ranneklev, Ingrid 127, 136, 143  
Ray, Bryce 165  
Ray, Charlotte 143  
Reckling, Nathan 143  
Regier, Joanne 30, 73, 165  
Remann, Leslie 143  
Rengstorf, Sherri 143  
Remington, Peggy 143  
Rexilius, Debbie 165  
Rexilius, Robb 10, 96, 98, 139, 143  
Rice, Robin 143  
Ries, Laurie 147  
Roberts, Becky 143  
Roberts, Suzanne 94  
Robertson, Jim 25, 143  
Robinson, Lorrinda 143  
Robinson, Rhonda 143  
Robinson, Russell 165  
Roebuck, Karen 143  
Rollins, Mary 143  
Rollins, Randy 10, 90, 92, 165, 32  
Roman, Rosalie 96, 143  
Ronzheimer, Kim 144, 148  
Rowe, Rebecca 6, 144  
Ruback, Len 20, 136, 144  
Rudd, Laurie 144  
Runyon, Jim 165  
Runge, Peter 144  
Russell, Bob 144

## S

Sachs, Julie 100, 102, 144  
Sanders, Kathie 102, 105, 144  
Sanders, Ricky 144



Sauter, Tom 106, 144  
Sawyer, Barb 16, 94, 100, 102, 144  
Schirm, Cindy 144  
Schlesinger, David 79, 141, 144  
Schmidt, Scott 136  
Schmugge, Becky 79, 144, 151  
Schoolmeesters, Pat 10, 144  
Schroeder, Jerry 144  
Schuerman, Deanna 94, 144  
Schultz, Chuck 144  
Schultz, Tom 16, 108, 119, 144  
Schustman, Brenda 100, 144  
Schutte, Laurie 144  
Scott, Tara 144  
Scudder, Janet 144  
Selga, Teresa 30, 166  
Selin, Diana 144  
Shaw, Colleen 98, 144  
Shaybird, Tim 29, 144  
Sigurdson, Mary 144  
Silvernail, Laura 144  
Simonsen, Glen 106  
Slocum, Scott 30, 96, 98, 146  
Smast, Mary 146  
Smith, Gary 146  
Smith, Jim 146  
Smyth, Kathy 146  
Sobotta, David 166  
Sproule, Dale 146  
Stahl, Brian 146  
Stahl, Kevin 29, 84, 143, 146  
Staudmaier, Chuck 146  
Stauffer, Nancy 102, 146  
Stedcke, Jim 30, 77, 166  
Stedcke, JoAnn 32, 166  
Stetter, Roy 166  
Stenman, Tom 106, 146  
Stiner, JoAnn 146  
Stone, Sue 146  
Striker, Twila 146  
Strom, Bill 146  
Stuart, Terri 146  
Stuckmayer, Ted 146  
Sundeen, David 146  
Swineheart, Sandy 146

## T

Tanberg, Penny 146  
Tesch, 98, 105, 148  
Tharp, Susie 146  
Thompson, Sonja 146  
Thompson, Valerie 146  
Thwang, Colleen 146  
Tieszen, Ardene 98, 143, 149  
Tieszen, Beth 98, 149  
Tieszen, Bruce 149  
Toengs, Scott 7, 96, 144  
Tozer, Char 149  
Tramm, Cheryl 149  
Trouten, Doug 77, 149, 20  
Tutill, Chuck 108, 149

## U

Ueki, Toshiko 166  
Unseith, Nathan 20, 23, 166

## V

Van Batavia, Kurt 149  
Van Gulist, Ray 22, 149  
Van Hoogen, Jonathan 149  
Van Hoogen, Priscilla 80, 149  
Van Horn, Judy 149  
Van Luyk, Bob 6, 149  
Van Meveren, Jim 108, 149  
Van Schooten, Rod 29, 149  
Van Wyk, Kris 6, 149  
Varner, Jeff 92, 149  
Vogelbe, Dennis 92, 150  
Vogelaar, Ruth 102, 150

## W

Waldner, Darlo 150  
Walker, Stephen 166  
Wallace, Cindy 189, 150  
Wallace, Dave 8, 25, 150  
Walters, Steve 29, 32, 106, 120, 143, 150  
Warner, Lynn 150  
Warren, Kris 124, 150  
Waters, John 115, 150  
Watkins, John 150  
Weigel, Chris 96, 150  
Weinrich, Mark 166  
Weis, Wendy 166  
Weiss, Betty 25, 150  
Wells, Sandra 139, 150  
Wells, Stephanie 30, 73, 80, 166  
West, Ron 150  
Westbrook, Beth 150  
Weston, Mike 150  
Wetland, Hollie 32, 150  
Wheeler, Lynda 150  
White, Autumn 150  
Whitney, Chris 150  
Whitworth, Judy 150  
Whitworth, Kevin 105, 150  
Wick, Becky 10, 92  
Wick, David 20, 23, 166  
Wiggins, Joyce 29, 30, 32, 166  
Wikken, Eric 7, 90, 150  
Williams, Cindy 152  
Williams, Roy 79, 152  
Winge, Greg 75, 152  
Winstead, Marsha 123, 152  
Wipf, Velda 86, 152  
Woerner, Harold 152  
Wolvin, Karen 152  
Wood, David 152  
Wood, Mike 73, 152

## Y

Yale, Tim 152  
Young, Dave 152

## Z

Zambrowicz, Theresa 152  
Zerbe, Mark 152  
Ziegler, Wes 152



CONGRATULATIONS  
ST. PAUL BIBLE COLLEGE

Class Of 1979

GOD BLESS YOU  
WACONIA ALLIANCE CHURCH

WACONIA



Phone  
442-2216  
Waconia, Minnesota

- Meats with super valu trim
- Known for famous brands
- Fresher by far produce
- Independently owned



The Midwest District  
of the Christian &  
Missionary Alliance is

Growing  
Extending And  
Reaching  
For Christ.

Elmer B. Fitch, District Superintendent



The Midwest District of the Christian & Missionary Alliance  
Post Office Box 46 □ Wheaton, Illinois

# ROCKY MOUNTAIN DISTRICT OF THE Christian and Missionary Alliance

1835 Central Avenue  
BILLINGS, MONTANA 59102

REV. PAUL STUMBO, Superintendent

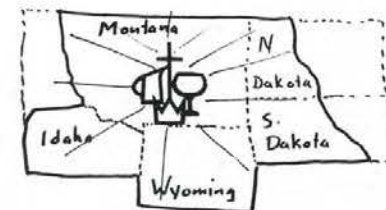

The Extension-minded District  
Reaching the Rocky Mountain West.



**CHRYSLER**  
**Dodge**



**waconia Dodge**  
**CHRYSLER**

SHOP . . .



Fashions for the  
Students



First National Bank  
Of Waconia  
And St. Bonifacius

442-4471/446-1104/448-2834

"People Who Care"

# GREGG FLOOR COVERING

st. bonifacius

f  
wall paper  
o  
r

carpet  
o  
v  
e  
r  
p  
a  
i  
n  
t  
i  
n  
g

EVERSON



**HARDWARE  
HANK®**

Waconia, Minnesota

# FLORALVIEW



Flowers  
say the  
sweetest  
things



Floral Shop and Greenhouses

442-2187

624 East 1st Waconia



**Victoria  
Dairy Queen  
Brazier**

Gateway To Garver Park  
County Rd 111 & Hwy 5

443-2294

Ralph and Ursula Myklebust,  
owners



International Headquarters, Nyack, New York

"God is faithful, by whom  
ye were called unto the fellowship  
of his Son, Jesus Christ, our Lord."  
(1 Corinthians 1:9)

THE OFFICERS AND THE INTERNATIONAL HEADQUARTERS OF

# THE CHRISTIAN AND MISSIONARY ALLIANCE

Nyack, New York 10960

Write for information about Christian service opportunities



