CROWN COLLEGE LIBRARY
79576
3 0119 00065 8320

1972 SHIELD

SHIELD 1972

St. Paul Bible College
LIBRARY

35,367

Advisor: Mr. Stanley Larson
Editor: Rene Groeneweg
Publisher: American Yearbook
Mr. John Smith Jr.
Volume: XXXIV

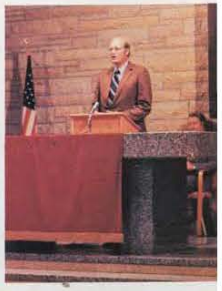

Student Life	5
Faculty	43
Students	71
Organizations	99
Sports	117
Ads	135
Student Directory	142

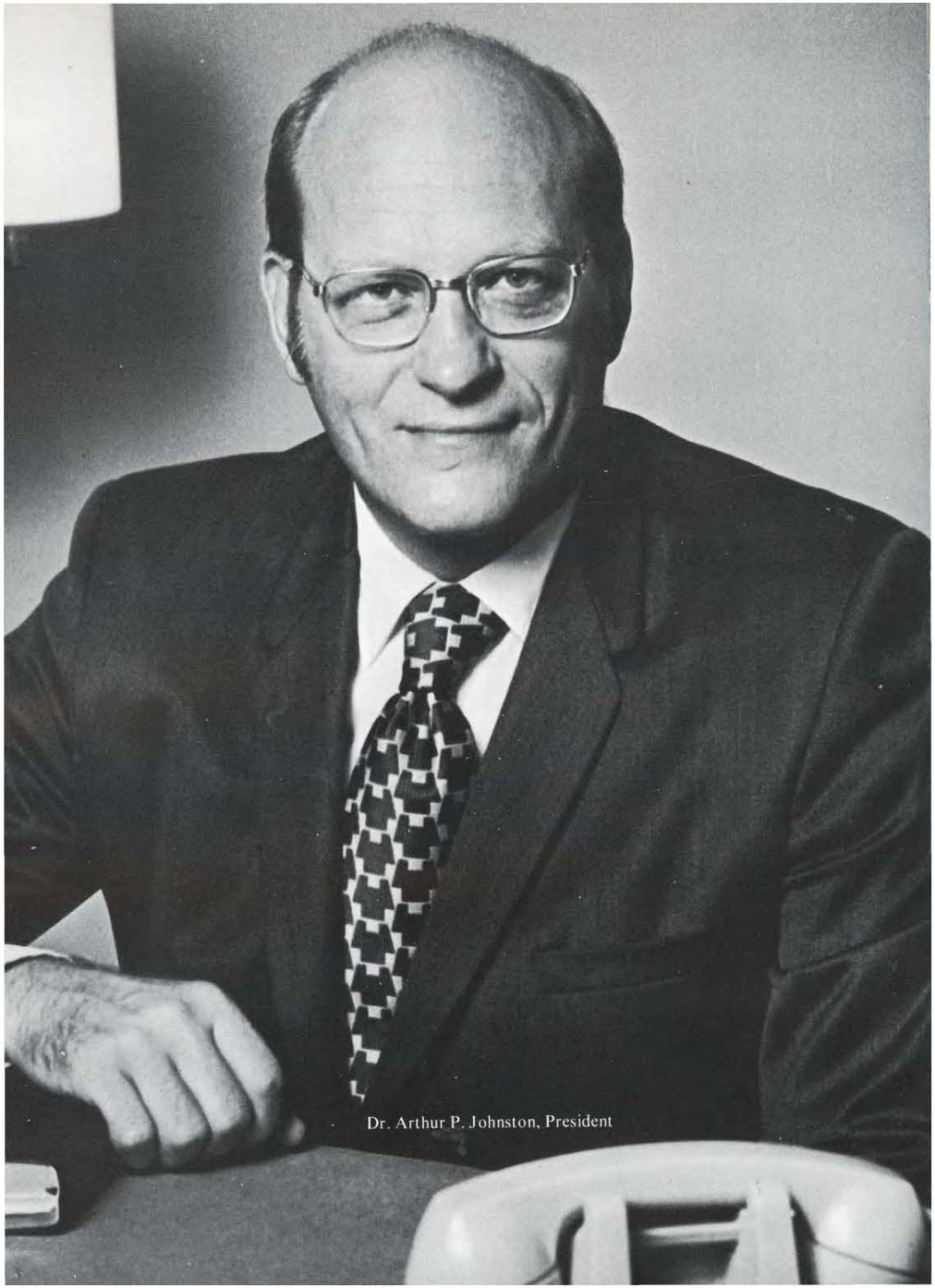

Dr. Arthur P. Johnston, President

Student Life

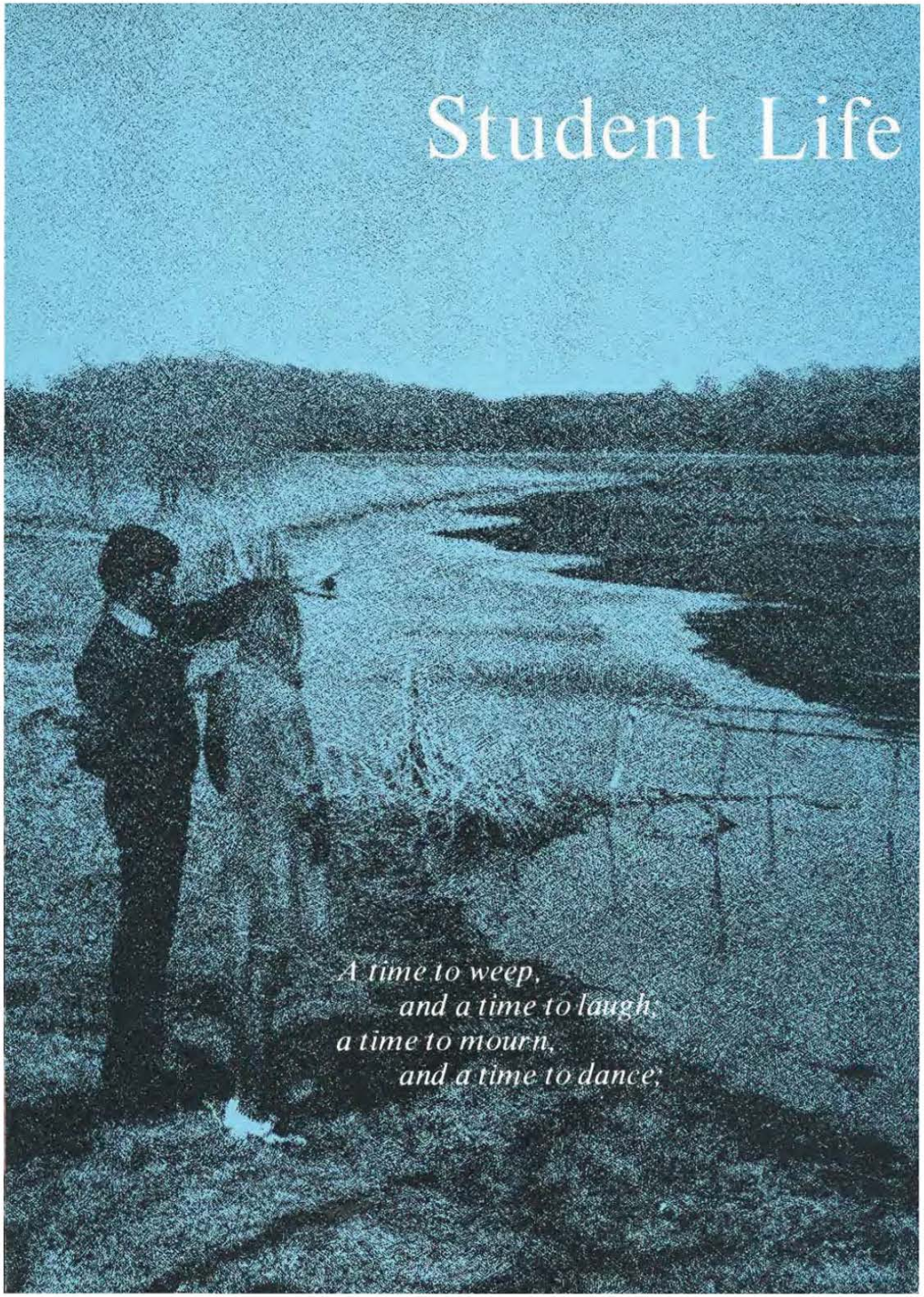

A time to weep,
and a time to laugh;
a time to mourn,
and a time to dance;

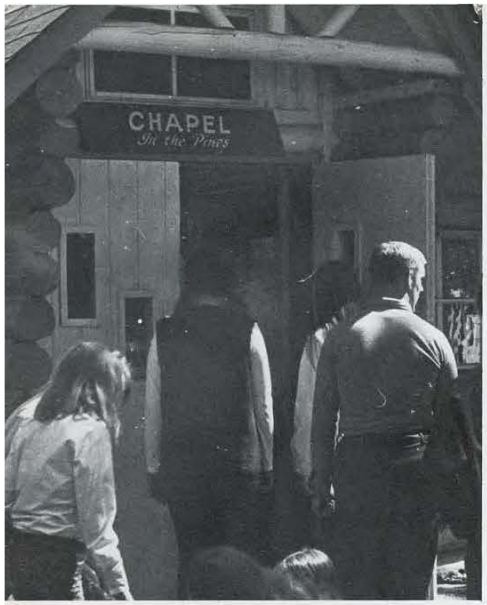

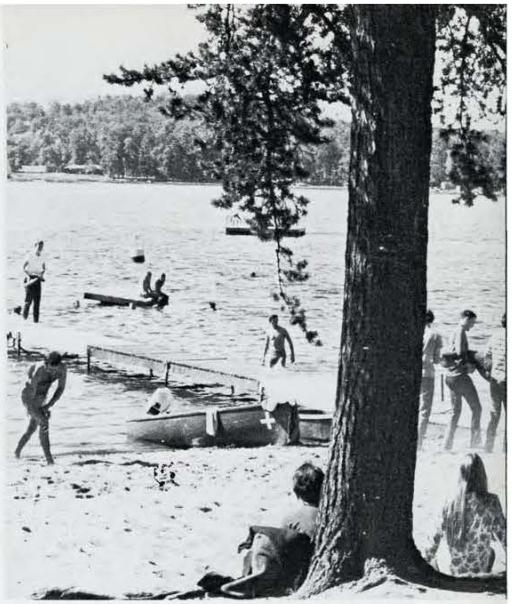

Frosh invade Big Sandy

After a week of exams, the freshmen class begin SPBC life with a weekend retreat at Big Sandy Camp Ground, MacGregor, Minnesota. The weekend was marked by spiritual growth and a time of refreshing.

Friday was a time of getting better acquainted, through skits and then a time of challenge by the play, "And Let God," put on by the Counsellors. Saturday held meetings with Mr. Shepson, recreation in the afternoon marked by the notorious counsellor hunt, hayride in the evening with a message by Dr. Nelson and a Galilean service by the lake with Mr. George Thompson speaking. Discussion groups and Dr. Johnston highlighted the Sunday morning services. The freshman were renewed, refreshed and strengthened as they met God at retreat.

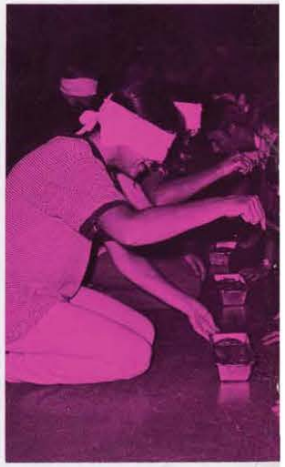

Freshman join the family

After a weekend retreat the frosh come back to enjoy??? the first week of classes—and of course, initiation. Tooth paste, lipstick, bare lets, pigtails, and garbage cans all marked the ceremony. The dry "Good Morning freshmen," rang through the halls at 5 a.m. The whistle blows and the freshmen fall into the wishes of the judges.

The rites culminated in an all school initiation party in the gym. Upperclassmen enjoyed it and the freshmen took it in stride, looking to the day when they would administer the ceremonies. At the end of the week, the freshmen class became full-fledged members of the SPBC family.

Miss Smid, Mr. Tanner, Mr. Burkley, Mr. Pierce, and Mrs. Weldin join the entire faculty and staff in registering the incoming students.

Registration brings the students

Registration brings in the students for the 1971-72 school year and campus clean-up puts them to work. First to the counsellor, then to Mr. Tanner, then to validations, then to the business office, then to the bookstore. If you are early you can be done in an hour, but for most it takes much, much longer.

To keep expenses down, the student body goes to work under Dr. Trouten's caution of "no tom foolery" and "we all work until we all are done." Morning classes are dismissed and buckets, sponges, soap, mops, and brooms start to fly. It is approximated that between $2,100 and $2,800 is saved each year.

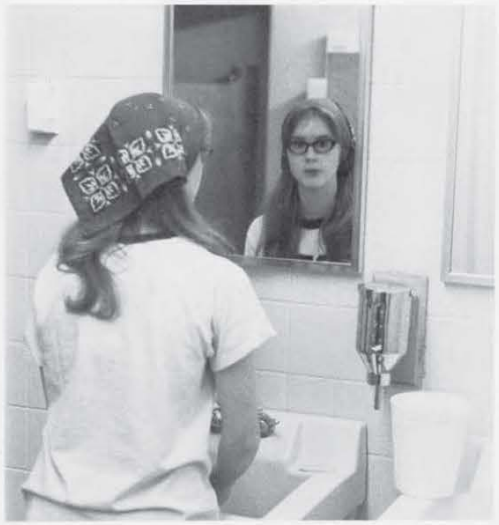

Mirror, Mirror on the Wall...

Pust, and Flesner, Window Washers, Inc.

Miss Nancy Pata
1972 Homecoming Queen

Mrs. Paul Davis announces a new scholarship in memory of her husband, Rev. Paul Davis.

Homecoming highlights semester

Homecoming. The weekend that is looked forward to by students and alumni alike. The 1971 festivities began October 21 with a family style dinner for the student body. The night was highlighted by the annual coronation of the Homecoming Queen. Nancy Pata received the honor and she was surrounded by Sherry Hedin of the Freshman Class, Jeannie Compton of the Sophomore Class, Lydia Zopfi of the Junior Class and Ruth Siktberg of the Senior Class.

Alumni started to arrive October 22, for a weekend full of activities. Mrs. Paul Davis, missionary to Thailand spoke in the Alumni chapel Friday morning. Mr. Joseph Wenniger spoke in the Friday Night Missionary Meeting. Friday was also marked by a Presidents Reception with the pep band and cheerleaders. On Saturday there was continued fellowship and reacquaintances, a business meeting. At the Alumni banquet, Saturday evening, a new scholarship in the memory of Rev. Paul Davis was announced and Jon Davis was the first recipient.

After the 1971 SPBC Varsity defeated the Alumni the 1971 Homecoming weekend came to an end.

The play "Many Miracles SPEEBEE" and scenes from the sna shop did much to bring back memor to many alumni.

Activity brings happiness

SPBC life is a combination of service activity and social activity. Sadie Hawkins is the annual Freshman party. It is the typical girl ask boy event with only freshman gals being able to take advantage of the whole field of SPBC guys. It was their chance to get the man of their dreams for a whole evening.

Service takes shape in many and various ways. The blood mobile is one of the ways this is made possible. The majority of the faculty and student body were involved in giving blood. The blood mobile came twice and the response from the student body was outstanding both times.

Christmas brings traditions

Along with cards, and presents and letters come special SPBC traditions which celebrate the coming of the Savior.

Traditions begin with the senior girls as they don white sheets and halos and carol through the girls dorm carrying candles and delivering hot chocolate and cookies. The Christmas banquet followed that evening as the faculty and staff serve the students. The banquet was completed this year with a short program hosted by Doug Conkle. Music was provided by Dwight Williams and also the group the Masters Touch. This was not the end of the evening however. Open house followed and the fellows and girls took turns inspecting the dorms. Then all the students returned to the dining room for refreshments and the special attraction of Becky Herin and Jim Case. The whole evening of tradition was highlighted by the boys caroling through the girls dorm and the rendevous in the chapel. It seems that the Christmas season is one of the highlights of the entire school year.

"Commitment for conquest"

The twelfth annual missionary conference was held on October 13-15. Seven countries representing three continents and the island world provided speakers for this missionary convention.

Skits on missionary work, panels by M-K's and retired missionaries, speakers, workshops and an A.Y.C. program were on the agenda. Beside all of this, several films were shown to give a good view of a variety of missions fields.

This years conference pressed for student involvement. Involvement by the students in the conference itself, involvement of their lives for service, involvement of their devotional time and involvement of their money. It is easy to see that from this kind of involvement comes "Commitment for Conquest."

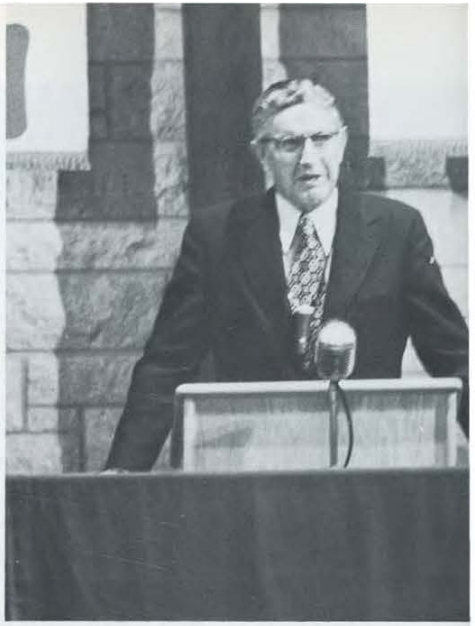

Rev. William Kerr, Area Secretary-Keynote speaker at conference.

ABOVE: Commitment is culminated in dedication. *RIGHT:* Africans are reached in the market place.

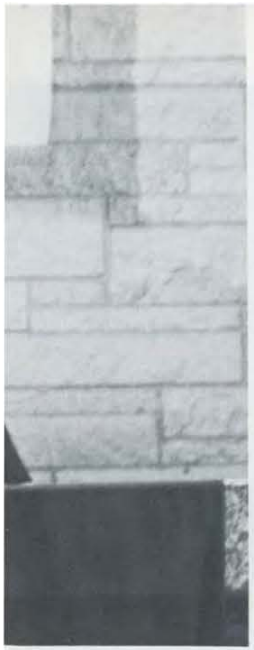

Prayer bands promote missions with displays from all over the world.

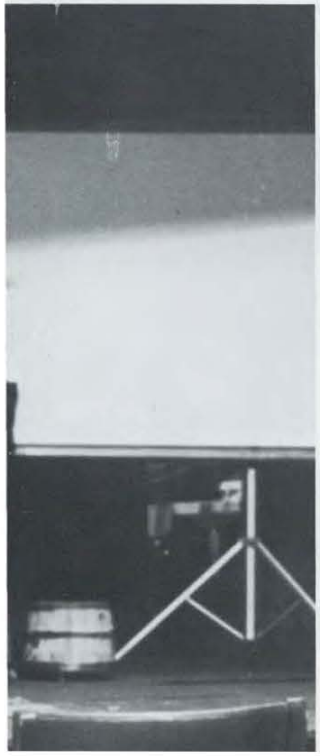

This panel, moderated by Mr. Tewinkel, discussed the changes which have occurred on the field in the last fifty years.

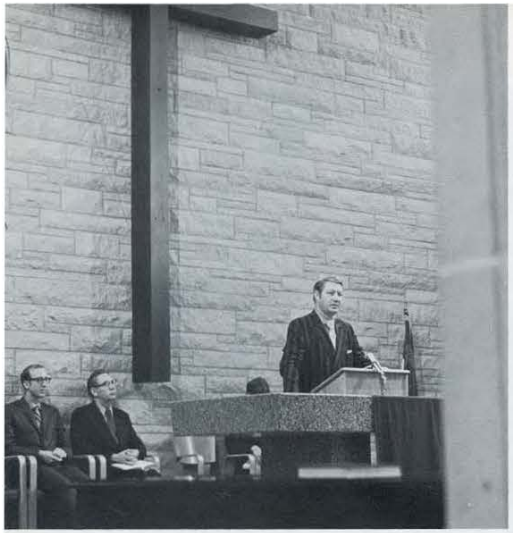

ABOVE: Deeper Life offered Dr. Kenn W. Opperman, pastor of the First Missionary Church in Ft. Wayne, Indiana. *BELOW:* Dr. Vincent Fromke shares in Pastoral Lectureship.

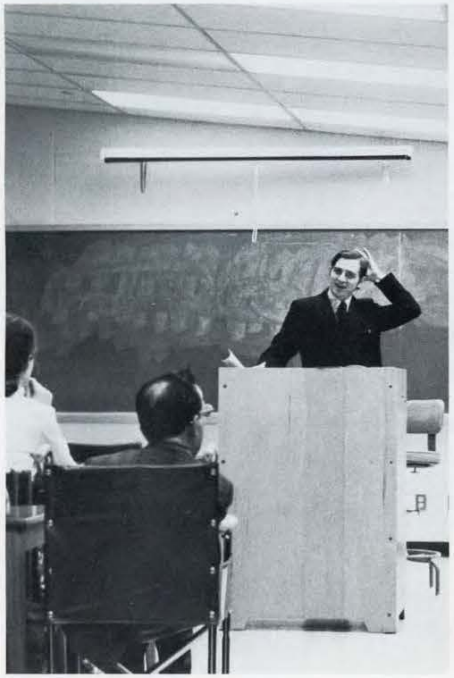

Guest Speaker during Pastoral Lectureship, Dr. Robert G. Lee.

Students learn the fundamentals of the "Spirit-filled" Life.

Campus Crusade for Christ share life with SPBC.

"He must increase . . ."

The theme of the 1972 Campus Days is found in John 3:30 "He must increase but I must decrease." Rev. Lowell Young, pastor of the C&MA in Calgary, Alberta, Canada, was chosen as the Campus Days Speaker. The Friday evening service was held in the Mound High School Auditorium. It was followed by a punch bowl reception and singspiration back at the college. Classes and student life were subjects discussed on Saturday. The college students were in true form during the student life section. Conferees could pick from a variety of recreational activities Saturday afternoon. Saturday Evening the conferees were taken to the Thunderbird Motel for a banquet where the film the "Mindbenders" was shown. The student body should be commended for their unity and hard work which made the weekend a reality and vital in the lives of many high school students.

ABOVE RIGHT: The committee lead by Joyce Voth and Bill Ronzheimer worked hard. *BELOW:* Rev. Lowell Young. *BELOW RIGHT:* Fred finally found the one he's been looking for.

LEFT: Lowell Young speaks to students in auditorium. *BELOW:* SPBC's finest group of fellows.

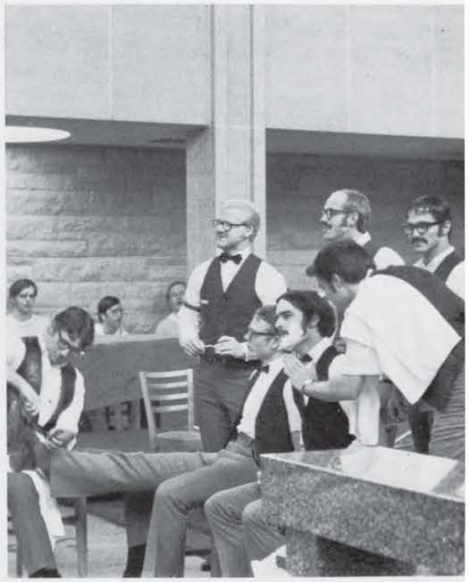

RIGHT: Becky prepares for the Spring Banquet. *ABOVE:* Conferees stage a sit in to hear SPBC talent.

BELOW: Smile you're on Candid Camera. *RIGHT:* Feelin' Free entertains at Singspiration.

ABOVE: Conferees anxious to attend meetings. *RIGHT:* Dwight in his glory with a Happy Harem.

Music was provided very adequately by Denny Johnson, Marlin Skifstad, Don Rupp, and Jim Case. They seemed to enjoy it more than the conferees.

ABOVE: School days, School days. *LEFT:* Myron comes on friendly and the kids love it.

Culture pervades SPBC

Student Senate planned an overwhelming variety of cultural events and the student body expressed appreciation.

The first was a concert given by the University of Minnesota Brass Quintet which included; 2 trumpets, a trombone, and a french horn.

The next event was "An Evening with Mark Twain," Warren Frost gave a two hour show featuring selections such as "Life on the Mississippi," Frost was touring for the Minnesota State Arts Council.

Then the University Chorus from the University of North Dakota came to SPBC. The choir was made up of 55 voices and presented several secular and sacred selections. The Choir was directed by Dr. Roger Wilhem. The choir had just finished a tour of the midwest area.

RIGHT: The University of North Dakota Choir, *BELOW LEFT:* Warren Frost as Mark Twain, *BELOW:* University of Minnesota Brass Quintet.

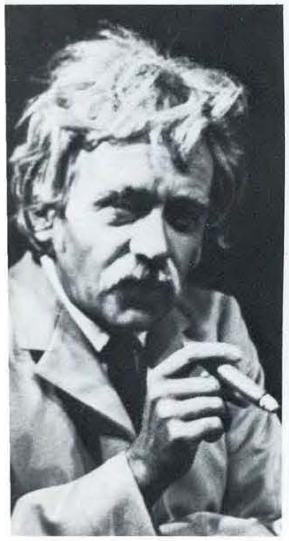

Palermo Brothers sing and give testimony in Friday night Missionary Meeting.

In typical Palermo style—the students love them.

Banquets bring happiness

Two of the highlights of SPBC social life each year are the banquets. This year the Valentine or Sweetheart banquet and the Spring Banquet were held. The Sweetheart banquet was semi-formal and those students who attended enjoyed the evening very much.

The second one, the Spring Banquet, is formal and the most looked forward to of the year. The Banquet is climaxed by the choosing of a queen and the coronation ceremony. Janice Carlson was crowned the 1972 Spring Banquet Queen which was a perfect end to a beautiful evening.

Those who attended the Valentines Sweetheart Banquet were entertained by a quartet who did an excellent job.

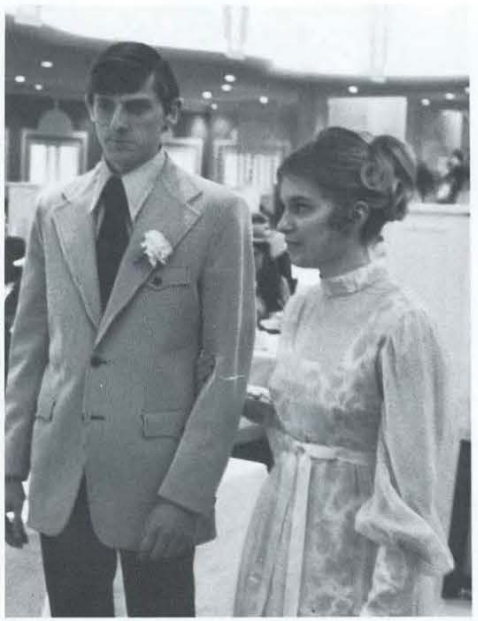

ABOVE LEFT: Queen Marti prepares to surrender her crown. *LEFT:* Dave Brubaker entertains at the Spring Banquet. *ABOVE:* Mr. Mason and his lovely wife act as Master and Mistress of ceremonies.

VIP's also enjoy the banquet.

Jan and Marti share their feelings.

Even a banquet doesn't help Deb.

The Burns' enjoy the banquet along with the students.

Freshman Princess-Judy Gilpin

Sophomore Princess-MaryAnn Biggs

Junior Princess-Merry Mansfield

Senior Princess-Linda Thomas

Miss Janice Carlson
1972 Spring Banquet Queen

Commencement excercises for 53 seniors

The long road to a diploma or degree came to an end May 28, 1972 for 53 SPBC Seniors. Graduation festivities included Sr. Banquet, Sr. Tea, and the Annual Commencement Musicale. The musicale highlighted the three choirs, student originals and recital numbers from the recitals during the year.

The Presidents Breakfast was given on Sunday morning in honor of all Seniors and families. Baccalaureate exercises were held on Sunday morning with Dr. Olson delivering the Baccalaureate sermon. Graduation excercises were held in the chapel Sunday afternoon and the overflow could watch over closed circuit television from the cafeteria. Jack Shepherd, from Alliance headquarters delivered the challenge. Seniors left for the last time the halls of SPBC, some for pastorates, some to do home service, some for Jaffrey School of Missions, and some for further schooling.

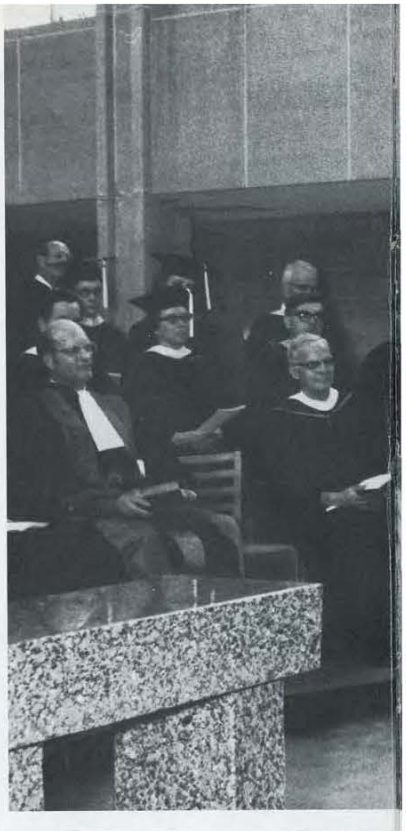

RIGHT: Dr. Olson delivers Baccalaureate Sermon. *BELOW:* Faculty don gowns to lead the processional.

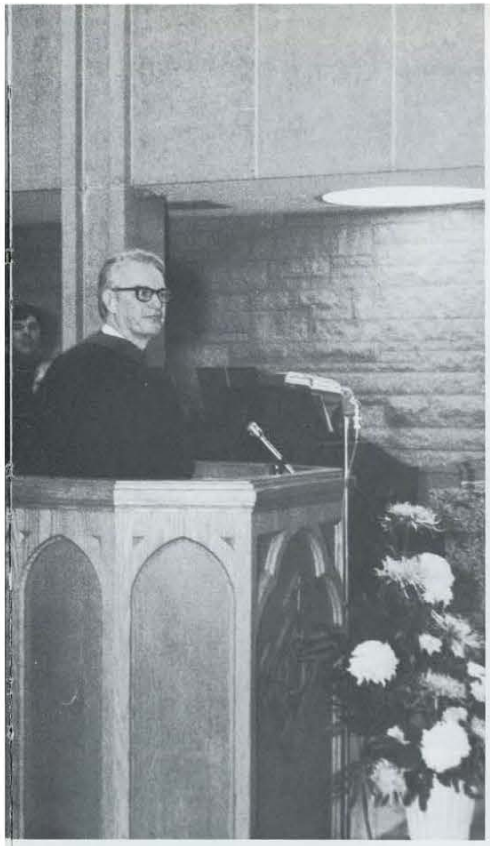

ABOVE: Jack F. Shepherd of the Education Department delivers the message at Commencement exercises. *LEFT:* Teachers prepare for the Grande March.

ABOVE: Steve Stumbo-a picture of a liberated man. *ABOVE RIGHT:* Effie and Deb lead the parade of Senior hopefulls. *RIGHT:* Behind every successful graduation is well...

After four or more years of college life these seniors look cool, calm and collected enjoying a few minutes together.

Things to remember

College life is an accumulation of life, studies, work and fun. In all of these areas there are things that should be remembered. So this section is dedicated to those who like to remember. One picture may cause one person to remember one thing and then another picture would cause others to remember still more memories. Take your time on these pictures and remember they were taken for you.

RIGHT: Watermelon and pizza ... ick, what a combination, *BELOW:* Mr. and Mrs. Gardstrom did what? *BELOW RIGHT:* These girls are working off all of the watermelon and pizza.

LEFT: Here's a picture for your scrapbook with our compliments. *BELOW:* Which convention is this the DFL?

LEFT: They have the same kind of roads in Africa.
ABOVE: But all these men are already married.

BELOW: Climb every mountain. *RIGHT*: Ask Ellen why her friends crawl the walls around here. *BELOW RIGHT*: This is why he carries a 4.0.

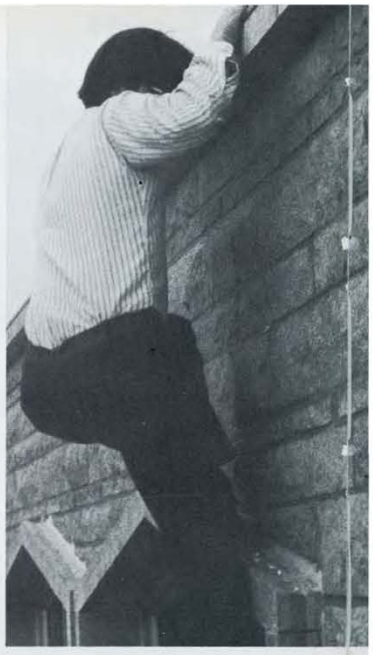

RIGHT: Fred goes over the hill. *BELOW*: Many happy times were spent on buses like this. *FAR BELOW*: Some people will buy anything.

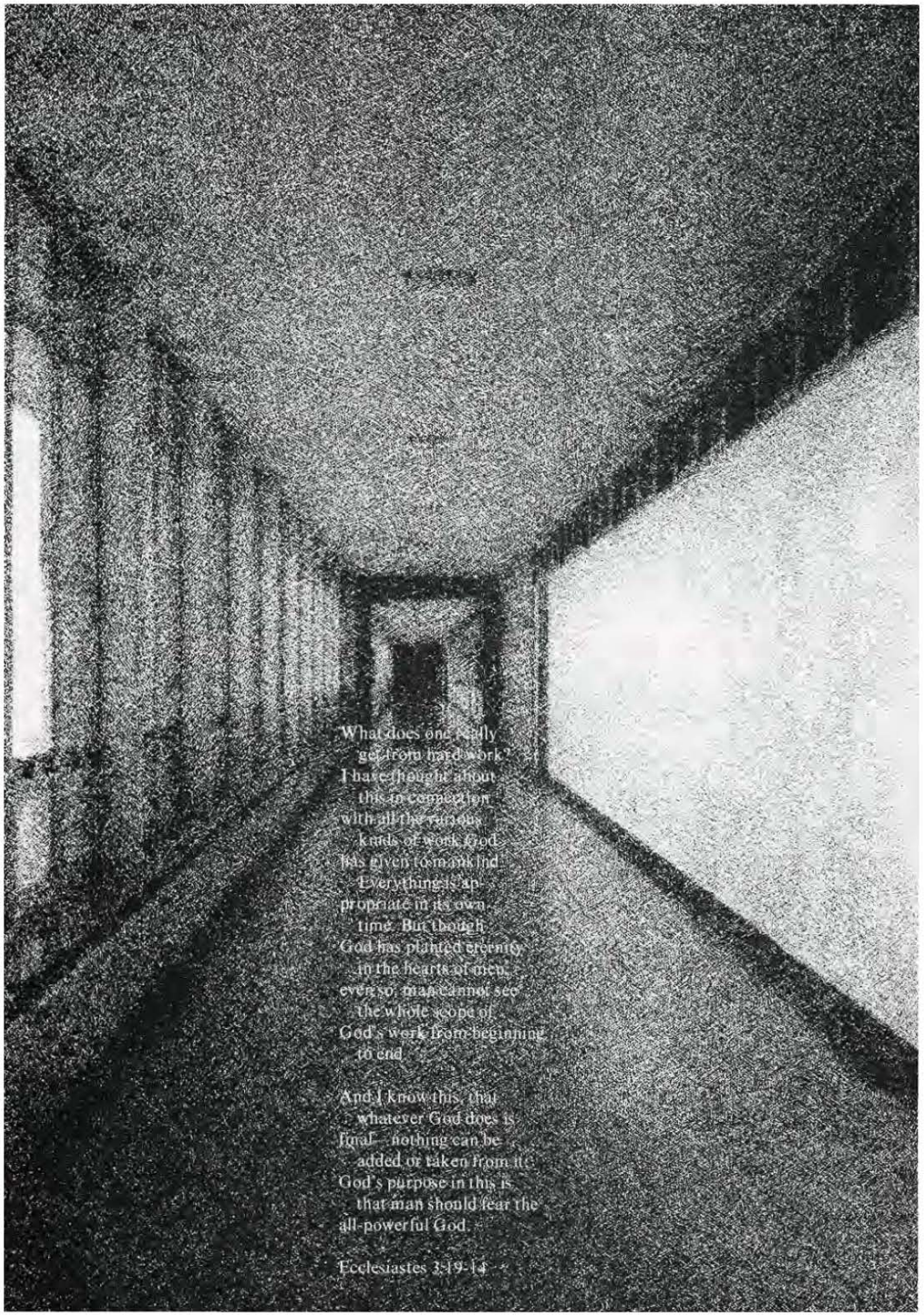
"What does one really
get from hard work?
I have thought about
this in connection
with all the various
kinds of work God
has given to mankind.
Everything is ap-
propriate in its own
time. But though
God has planted eternity
in the hearts of men,
even so, man cannot see
the whole scope of
God's work from beginning
to end.
And I know this, that
whatever God does is
final – nothing can be
added or taken from it.
God's purpose in this is
that man should fear the
all-powerful God.
Ecclesiastes 3:19-14

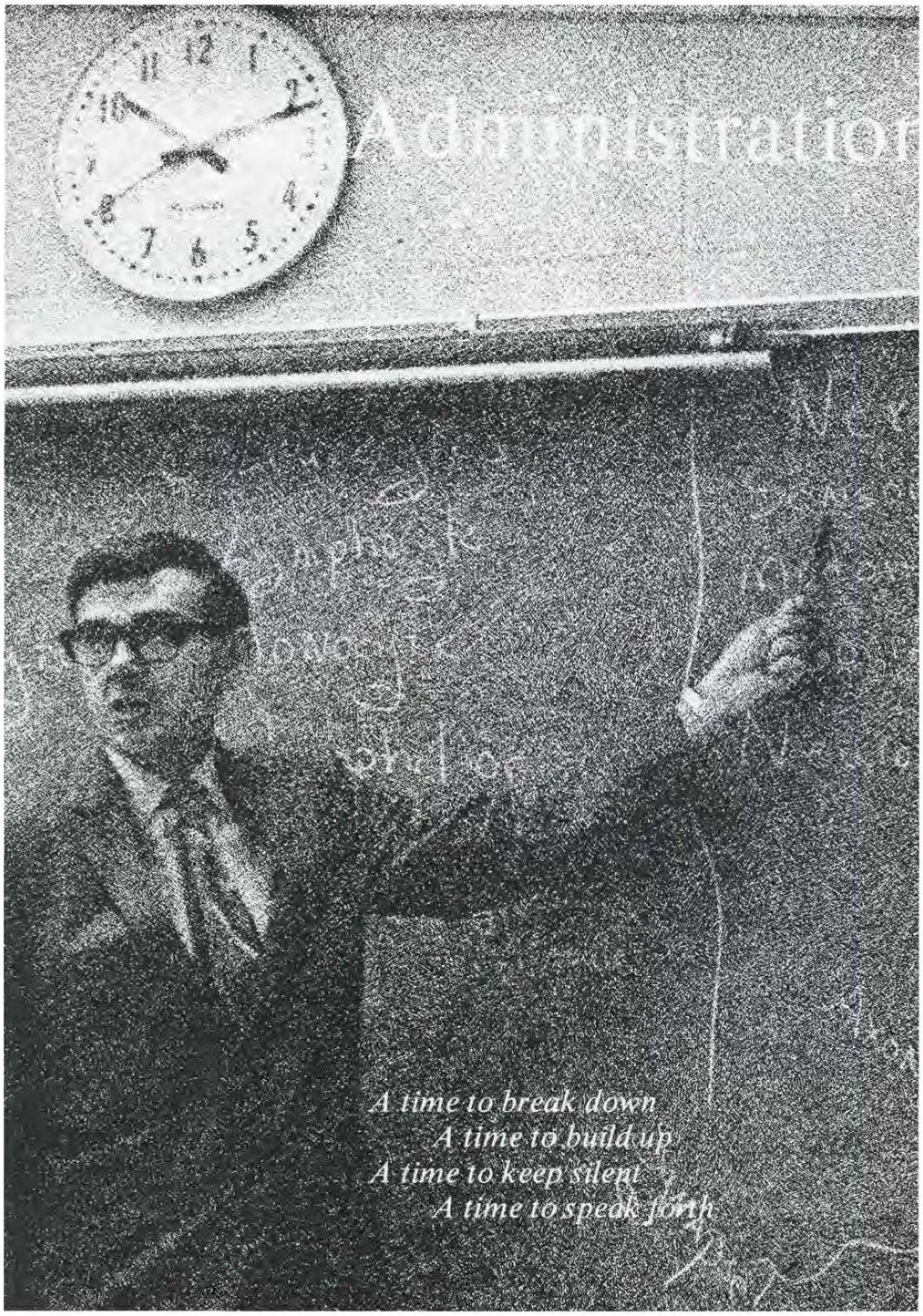
Administration
A time to break down
A time to build up
A time to keep silent
A time to speak forth

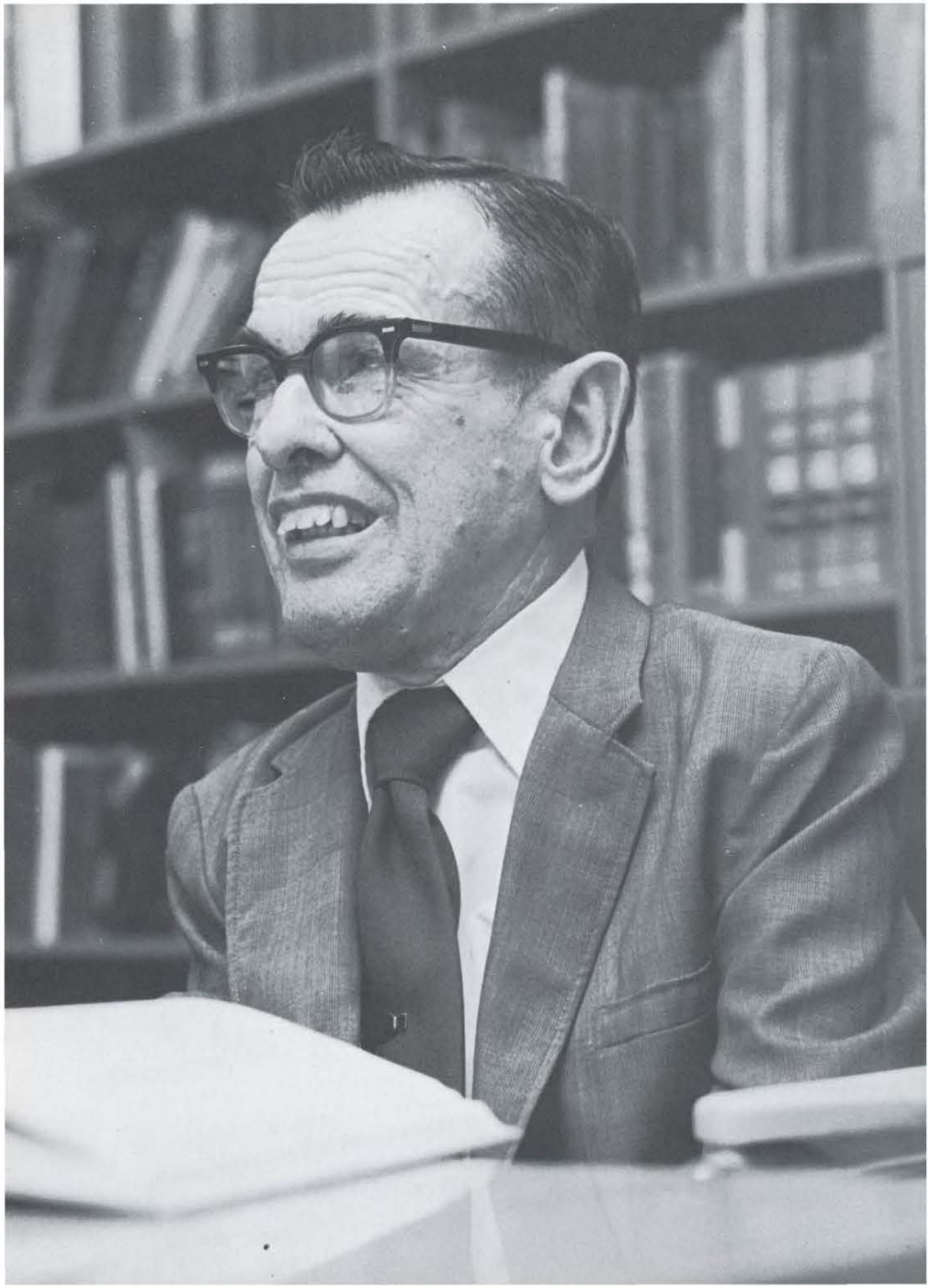

1972
Shield
is
Dedicated
to
Dr. John F. Gates
for
dedicated and faithful
service

John F. Gates:
Chairman, Philosophy Department;
Professor of Bible and Philosophy.

Graduated, The Missionary Training Institute Th.B., Marion College; B.D. Gordon Divinity School; Th.M., Westminister Theological Seminary; S.T.D., Temple University School of Theology. He began his work at St. Paul Bible College in 1960.

ABOVE: Estella Reich, Secretary to Registrar. *BELOW:* Jane Landaw, Secretary of Admissions and Records.

Carolyn J. Dean, Secretary to the President.

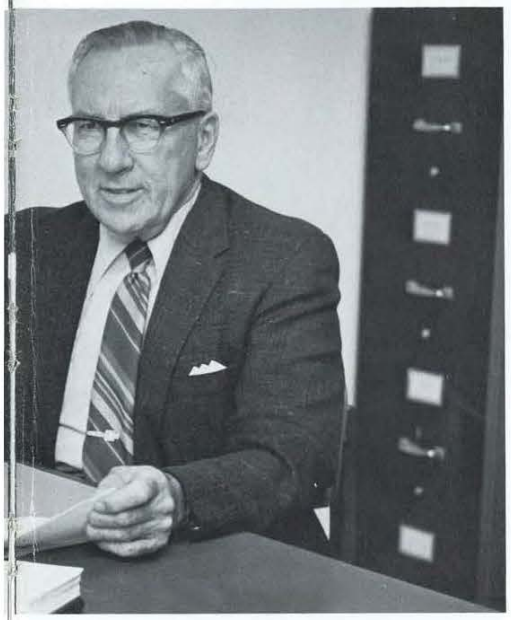

LEFT: Karen Erickson, Secretary to the Academic Dean. *ABOVE:* Donald J. Trouten, Dean of Students *BELOW LEFT:* Merton Tanner, Registrar, Director of Admissions and Testing.

Students get top priority

What is a college without students? Nothing! That is the kind of Philosophy promoted by the people shown here. Their chief purpose is to make the students happy in their academic pursuit. From the President's office comes an all around general concern for the Student Body.

From the office of Admissions comes concern about class scheduling and conflicts which may arise with a student's class schedule. From the Academic Deans office comes help for any serious academic problem. These three offices are concerned with the well being of all students.

Money runs the machinery

Many jokes about empty pockets and skinny purses go around during registration time and this is the office responsible for handling all the financial matters of the college. Mr. Miller works hard to make all ends balance in the black. It seems an endless job with little appreciation but he handles his job excellently. He keeps his three secretaries busy.

ABOVE: Mr. Viron Miller, Treasurer. *RIGHT:* Carol Anderson, secretary to the Treasurer.

Carrole A. Badtke, Head Book Keeper

Betty Shields, Head Cashier

Development moves forward

Development has brought St. Paul Bible College a long way over the last 56 years. From someones home to 1361 Englewood. Then came the dream of Adren Hills and the development office was busy working. When things began to move slowly, a miracle campus began to develop and as a result the development office expanded into an organism which does a tremendous job. They carry on the public relations of SPBC promoting it in every possible place they can. These men travel extensively and tirelessly to promote the best interest of the St. Paul Bible College.

LEFT: Rev. S. Tom Burns, Public Relations.
BELOW: Jane Hose, Administrative Assistant, Office of Development.

ABOVE: Marvin R. Thompson, Director of Development, *RIGHT:* Joy Kurrasch, Secretary to the Director of Development.

ABOVE: Raymond E. Cook, Sr., Assistant to the President for Development.

FAR ABOVE: Joy Remer, secretary to Dean of Students. *ABOVE:* Linda Kondracki, Ass't. to Associate Dean of Students. *FAR RIGHT:* Ronald E. Davis, Dean of Men, Dir. of Christian Service.

ABOVE: Jim Case, Ass't. to the Associate Dean of Students. *LEFT:* Mrs. Claudine Hindmand, Dean of Women.

Deans promote friendshi

The best place to come with a problem is to these four people; Mr. Davis, Jim Case, Mrs. Hindmand, and Linda Kondracki. This past year these people have done much to promote a spirit of unity, friendship and fellowship among the students with each other and among the students and the administration. An innovation this year was the fact that the assistant deans lived right on the Dorm floors. This promoted more sharing and fellowship. The deans worked hard this year to bring new ideas before the student body. The Coed Kitchen was a result of this work. Many parties designed for interaction among the students and the ice cream social gave the students a break from the routine of studies and work. Rules often had to be enforced but always with a spirit of love and concern for the students welfare.

Students seek jobs

Library workers, Nook waitresses, cafeteria help, switchboard operators, office cleaners, bathroom patrols, nightwatchmen, bookstore clerks and various other opportunities for employment come into existence because of this office. Students often come to SPBC with enough to get started and right away they begin looking for jobs. Many find the office of the Business manager a great help. The only disheartening note to this office is that they do not have enough jobs available. Their plea then becomes "Apply early and work hard."

RIGHT: Milt Westlund; Business Manager. *BELOW:* Linda Finney; Secretary to the Business Manager.

LEFT: Brad Stoldt, Head Nightwatchman. *BELOW:* Sandi Stoldt, Receptionist.

LEFT: Linda Thomas, School Nurse.

Liberal arts adds enrichment

Each incoming student must face many if not all of these professors .in their first year of studies at St. Paul Bible College. Miss Armia Heikkennen, instructs Elementary French, George S. Thompson teaches an impressive list, Speech and Homiletics. Dr. Sidney Nelson teaches Spanish and several History courses. Mrs. Nina Doorneweerd takes half of the freshman College Comp classes. Stanley Larson takes on his fulltime teaching career by instructing College Comp, World Literature, Modern Literature, Efficient Reading and Creative Writing. Finally, Rev. Ray Cheshire teaches Evangelism.

RIGHT: Armia Heikkennen. *BELOW:* Dr. Sidney Nelson. *BELOW RIGHT:* George Thompson.

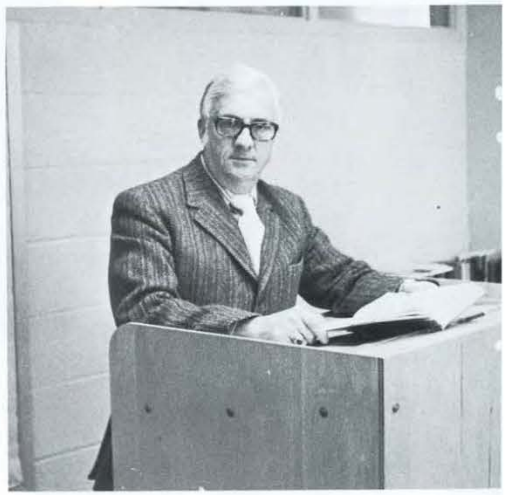

RIGHT: Rev. Ray Cheshire. *BELOW:* Nina Doorneweerd. *BOTTOM:* Stanley Larson.

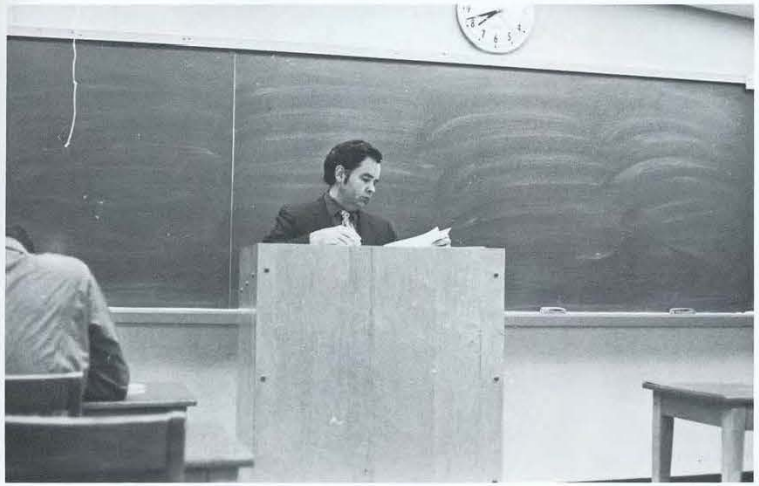

BELOW: Joseph Tewinkel. *RIGHT:* Stanton Richardson.

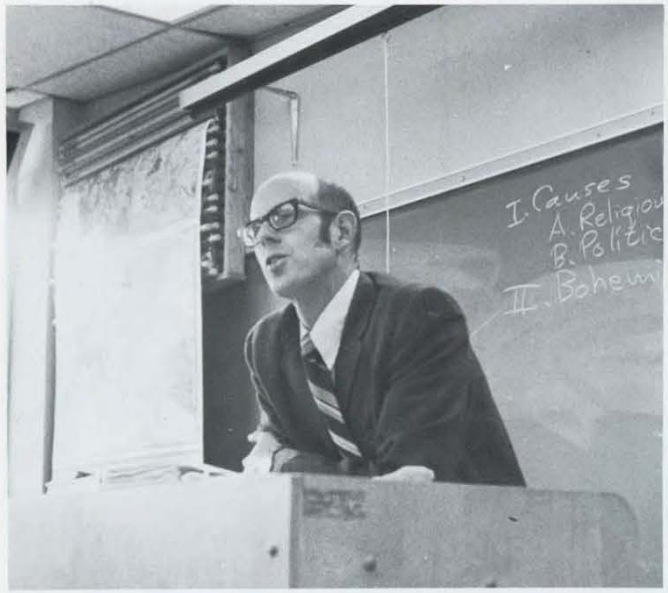

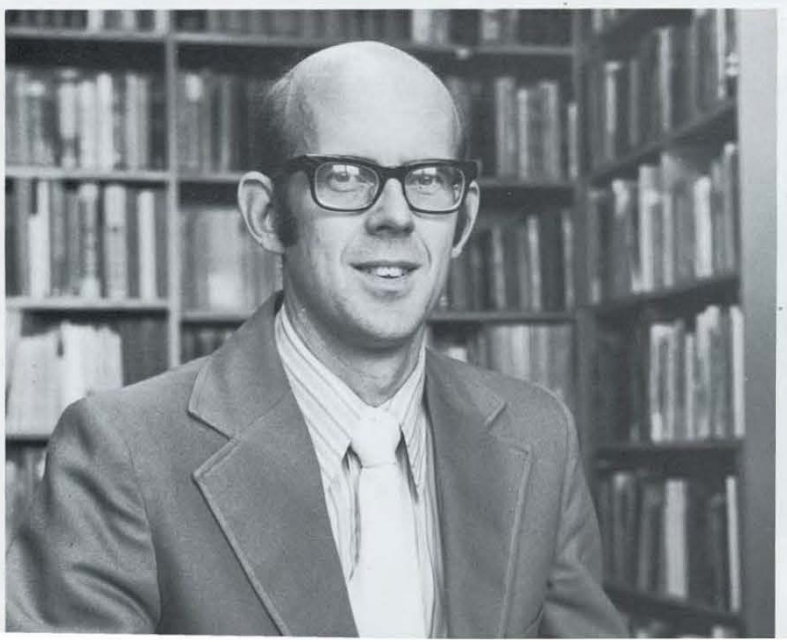

Bible establishes faith

The Bible and Theology Department, chairmanned by Dr. James Mason has long been the backbone of the SPBC curriculum. Often the professors play double roles teaching Bible courses plus liberal arts courses. Joseph Tewinkel instructs such courses as History of Modern Cive, Church History, American Social History, O.T. Prophets and Poetical Books. Reverend Richardson leads classes in Theology, Acts, Romans, Corinthians and N.T. Prophecy. Vernon Olson teaches Greek I & II, Herm. I & II, Pastoral Epistles and General Epistles. Lastly, Dr. James Mason instructs N.T.H., O.T.H., Genesis, History of Christian Thought, and Theological Colloquialism.

ABOVE: Dr. James Mason. *LEFT:* Vernon S. Olson.

LEFT AND RIGHT: Rev. Gordon Jenson, missionary from Indonesia leads two of SPBC's missions courses.

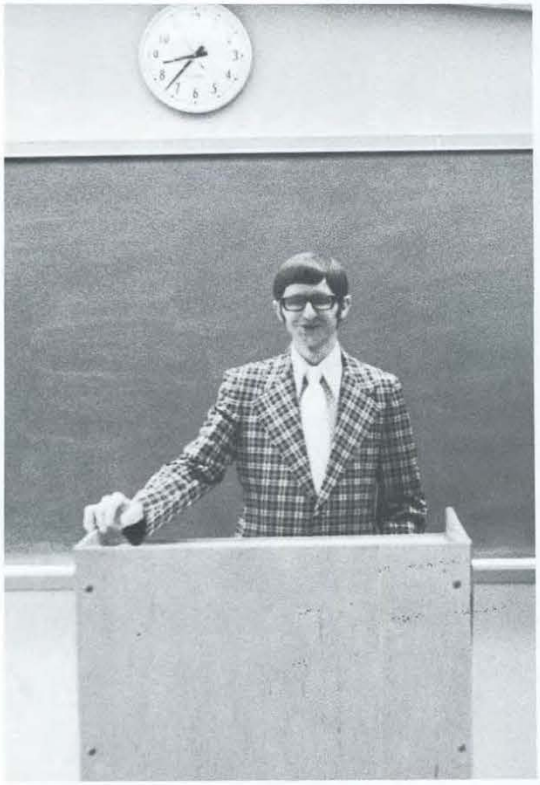

Mrs. Claudine Hindmand-C.E. instructor.

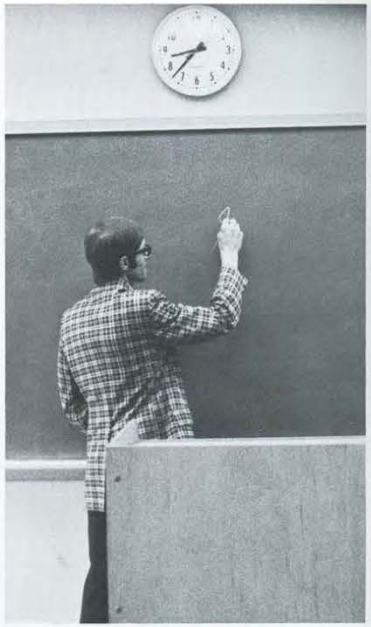

Trouten heads C.E.

Mrs. Claudine Hindmand and Mrs. Marilyn Weldin share teaching responsibilities under the supervision of Dr. Donald Trouten. Their purpose is to relate to the Students the neccessity and value of educating church people. Mrs. Hindmand teaches: Principles and Methods of Teaching, Curriculum, and Audio-Visuals. Mrs. Weldin leads courses in Ed. Psych., Sociology, Ed. Work of the Church, Supervised Fieldwork, Christian Ed. of Children, Youth and Adults, and Arts and Crafts.

FAR ABOVE: Dr. Donald Trouten. *ABOVE:* Mrs. Marilyn Weldin.

Music makes SPBC sing

Music has always played a vital part of St. Paul Life. Approximately 1/3 of the student body is involved in a choir, a band, or private music lessons.

Science is also a necessary part of the curriculum. Ben Van Wagner instructs Biology, Zoology, and Biological Survey. Dr. Pearl Englund divided her time between SPBC and Mankato State. She leads classes in Anthropology, Ethnology, and Culture, Contact, and Change. Bud Pierce leads Phy. Ed. classes and coaches varsity Basketball.

FAR ABOVE: Mr. Dwight Gardstrom. *ABOVE RIGHT:* Mr. Bruce Burkley. *ABOVE:* Mrs. Lucille Brown.

ABOVE LEFT: Ben Van Wagner. *LEFT:* Dr. Pearl Englund. *ABOVE:* Bud Pierce.

Music office organizes department

One of the most vital areas of the music department is the music office itself: The scheduling of private lessons, the organizing of recitals, the planning of special music groups all take place in this office. If a number is needed in chapel see the music office. If a organist or pianist is needed see the music office. The music office does its job excellently and always provides the necessary music.

Mrs. Sharon McKibben, music secretary.

ABOVE: Helen Tanner, instructor in piano. *RIGHT:* Mr. Quam, instructor in music.

LEFT: Mrs. Shirley Hahn, instructor in piano. *BELOW:* Mrs. Bruce Burkley, instructor in music.

LEFT: Mrs. Diane Porter, instructor in music. *ABOVE:* Mrs. June Benson, instructor in music.

ABOVE LEFT: Joyce Thompson, Supervisor of Nibble Nook. *ABOVE RIGHT:* Marcelyn Smid, Librarian. *ABOVE:* Pat Perrell, Asst. Librarian.

Mail moves the college

Stuffing, stamping, addressing, mimeoing, mailing ... All this and much more take place every day in the mimeo-mailing room. It's a busy place and never quiet. Any time between 8:30 and 4:00 busy sounds rattle out of the two doors. Usually you just see two busy ladies hustling up and down the room. Other times, however, they have to call in troops to help them. Thousands of pieces of mail come into and go out of that office every school year.

LEFT: Delores Burns. *ABOVE:* Helen Cook, Mailing Supervisor.

RIGHT: John Perrell, Head Cook. *LOW RIGHT:* Harry Noll, Bookstore Manager. *BELOW:* Eldon Brown, Assistant Bookstore Manager.

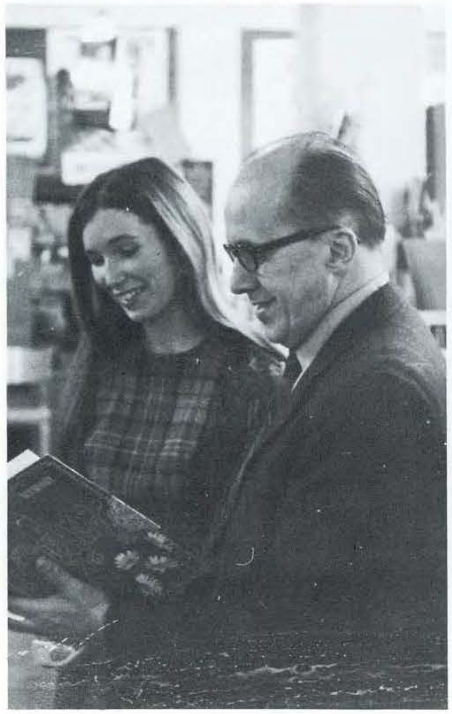

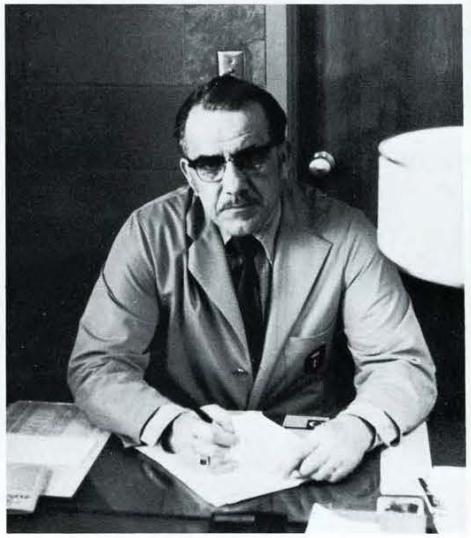

Indispensables do double duty

Colleges can't enroll students, hold classes, give exams, and write out grades without many mundance, average everyday necessities which have to be done. In roles like that it is necessary to have men who are faithful and hard-working, who take care of problems that arise and problems before they arise. People like this often go on doing their duties without much recognition or acclaim. That is one reason why they are indispensable. Bravo to Mr. Perrell, Mr. Hahn, and Mr. Eastman.

Mr. Hahn and Mr. Eastman are the men to see about technical and mechanical problems.

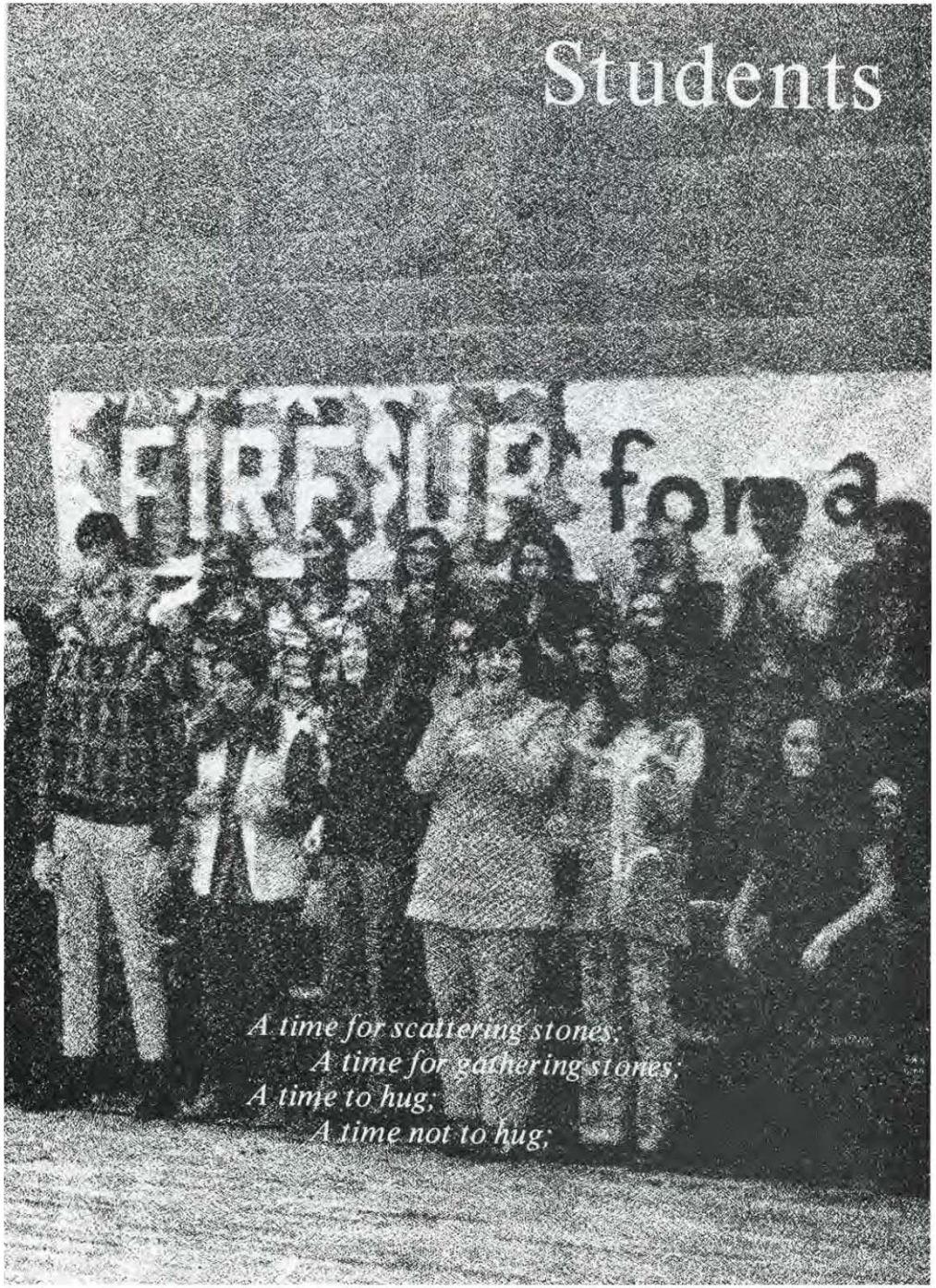

Psalms 103:2,3
"Bless the Lord, O my soul, and forget not all his benefits; Who forgiveth all thine iniquities; who healeth all thine diseases."

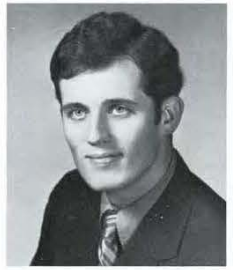

Bill Arant, B.S. in Missions

Gary Benedict, B.S. in Missions

II Timothy 2:2
"And the things that thou hast heard of me among many witnesses, the same commit thou to faithful men, who shall be able to teach others also."

Isaiah 1:19
"If ye be willing and obedient, ye shall eat the good of the land."

Kay Berge, Bachelor of Religious Ed.

Jane Bernard, B.S. in Missions.

Colossians 1:18
"...that in all things He might have the preeminence..."

II Timothy 1:12
"For I know whom I have believed, and am persuaded that he is able to keep that which I have committed unto him against that day."

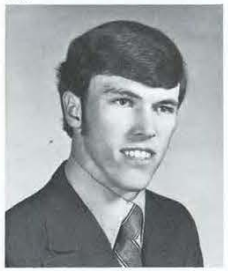

Dick Birr, Bachelor of Arts

Judy Brodeen, B.S. in Missions for Nurses

Philippians 1:6
"Being confident of this very thing that He which hath begun a good work in you will perform it until the day of Jesus Christ."

I Corinthians 4:4
"For I know nothing by myself; yet am I not hereby justified: but he that judgeth me is the Lord."

David Brown, B.A. in Bible

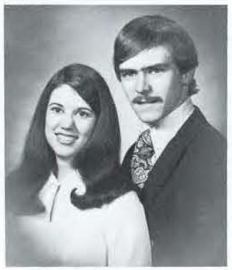

Galatians 2:20
"I am crucified with Christ: ...I live; yet not I, but Christ liveth in me..."
Romans 5:8
"But God commendeth his love toward us, in that while we were yet sinners, Christ died for us."

Joan and Stan Burns

Psalm 40:17
"But I am poor and needy; yet the Lord thinketh upon me: thou art my help and my deliverer; make no tarrying, O my God."

Roger Dean, B.A. in Bible

Lee Downey, B.A. in Bible

Psalm 16:5
"The Lord Himself is my inheritance, my prize. He is my food and drink, my highest joy. He guards all that is mine."

Acts 20:24 Living New Testament
"But life is worth not nothing unless I use it for the work assigned me by the Lord Jesus; the work of telling others about God's mighty kindness and love."

Nancy Greenberg, B.R.E.

Rene Groeneweg, B.R.E.

Psalm 40:5
"Many, O Lord my God, are thy wonderful works which thou hast done, and thy thoughts which are to usward . . . if I would declare and speak of them, they are more than can be numbered."

Colossians 1:10
"That ye might walk worthy of the Lord unto all pleasing, being fruitful in every good work, and increasing in the knowledge of God."

Ann Haataja, Diploma

Jon Hall, Diploma

Philippians 3:10
"That I may know him and the power of his resurrection, and the fellowship of his sufferings, being made conformable to his death."

Psalm 23:1 Living Letters
"Because the Lord is my shepherd, I have everything that I need."

Kathy Harris, B.A.

Howard Hedegard

Psalm 32:8
"I will instruct thee and teach thee in the way which thou shalt go: I will guide thee with mine eye."

Isaiah 43:2
"When thou passest through the waters, I will be with thee; and through the rivers, they shall not overflow thee, . . . neither shall the flame kindle thee up."

Sherilyn Huerstel, Diploma

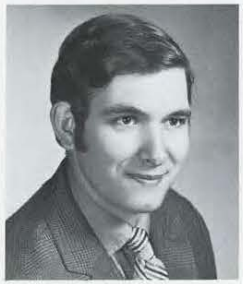

Donald Herrman, B.A. in Bible

Psalm 73:25, 26, and 28
"Whom have I in heaven but thee? And there is none upon earth that I desire besides thee . . . But it is good for me to draw near to God; I have put my trust in the Lord God, that I may declare all thy works."

John 15:16
"Ye have not chosen me but I have chosen you and ordained you that ye should bring forth fruit."

Carole Hineman, B.R.E.

James Jensen, B.A. in Bible

Philippians 3:10
"That I may know Him, and the power of his resurrection, and the fellowship of his sufferings, being made conformable unto his death."

Galatians 2:20
"I am crucified with Christ: nevertheless I live; yet not I but Christ liveth in me; and the life which I now live . . . by the faith of the Son of God who loved me, and gave himself for me.

Stephen Johnson, B.S. in Missions

Phil Jones, B.A.

Psalm 30:12
"Hear, O lord, and have mercy upon me: Lord, be thou my helper."

Psalm 25:20
"O keep my soul, and deliver me: let me not be ashamed: for I put my trust in thee."

Harry Landaw, Jr., B.S. in Missions

II Corinthians 2:14
"Now thanks be unto God, who always causeth us to triumph in Christ and maketh manifest the savor of his knowledge by us in every place."

Linda LeCompte, B.R.E.

Jeremiah 33:3
"Call unto me, and I will answer thee, and show thee great and mighty things which thou knowest not."

Claude Meadows, Jr., B.A.

Bob Nohr, B.A. in Bible

Ephesians 3:17-19
"That Christ may dwell in your hearts by faith that ye, being rooted and grounded in love. . . and to know the love of Christ, which passeth knowledge, that ye might be filled with all the fulness of God."

Psalm 32:8
"I will instruct thee and teach thee in the way which thou shalt go: I will guide thee with mine eye."

Nancy Pata, B.A.

Dianne Porter, Bachelor of Music

Philippians 3:10
"That I may know Him, and the power of his ressurection, and the fellowship of his sufferings, being made conformable to his death."

Isaiah 40:31
"But they that wait upon the Lord shall renew their strength; they shall mount up with wings as eagles; they shall run, and not get weary; and they shall walk and not faint."

Richard Porter, B.A.

Morley Reimer, BA.

Psalm 25:4-5
"Make me to know thy ways, O lord; teach me thy paths. Lead me in thy truth, and teach me, for thou art the God of my Salvation."

Jeremiah 33:3
"Call unto me, and I will answer thee, and show thee great and mighty things which thou knowest not."

Sandra Ritchie, B.R.E.

Bob St. Cyr, B.A. in Bible

Psalm 23:1
"The Lord is my Shepherd, I shall not want."

Psalm 32:8
"I will instruct thee and teach thee in the way which thou shalt go: I will guide thee with mine eye."

Rita Schmidt, B.A.

Mary Schultz B.R.E.

Philippians 1:20,21
"According to my earnest expectation and my hope, that in nothing I shall be ashamed, but with all boldness. . . For me to live is Christ and to die is gain."

II Timothy 1:12
". . . for I know whom I have believed, and am persuaded that he is able to keep that which I have committed unto him against that day."

Dorothy Shaffer, B.S. in Missions

Roger Shantz, B.A. in Bible

Zechariah 4:6b
"Not by might, not by power but by my Spirit, saith Jehovah of hosts."

Romans 8:28
"And we know that all things work together for good to them that love God, to them that are the called according to his purpose."

Terry Shoemaker, B.A.

Ruth Siktberg, B.S. in Missions for Nurses

Psalm 27:4
"The one thing I want from God, the thing I seek most of all, is the privilege of meditating in his Temple, living in His presence every day of my life, delighting in his incomparable perfections and glory."

Philippians 3:10
"That I may know Him, and the power of his resurrection and the fellowship of his sufferings, being made conformable to his death."

Bob Stern, B.S. in Missions

Philippians 4:6
"Be careful for nothing but in every thing by prayer and supplication with thanksgiving let your requests be made known unto God."

Bradley Stoldt, B.A. in Bible

John 15:16
"Ye have not chosen me, but I have chosen you, and ordained you,. . . that whatsoever you ask in my name, he may give it to you."
Galatians 6:7
"Be not deceived; God is not mocked: for whatsoever a man soweth, that shall he also reap."

Joy and Steve Stumbo, B.A. in Bible

Terry Stumbo, B.A.

Philippians 4:13
"I can do all things through Christ which strengtheneth me."

Colossians 1:9
"For this cause we also, since the day we heard it do not cease to pray for you, and to desire that ye might be filled with the knowledge of his will in all wisdom and spiritual understanding."

Linda Thomas, B.S. in Missions for Nurses

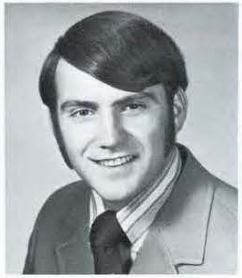

Ron Tvietbakk, B.A.

Isaiah 41:10
"Fear thou not; for I am with thee: be not dismayed; for I am thy God: I will strengthen thee; yea I will help thee; yea I will uphold thee with the right hand of my righteousness."

Phillippians 4:13
"I can do all things throught Christ which strengtheneth me."

Wes Wiley, B.S. in Missions

Dwight Williams, Bachelor of Music

I John 1:7
"But if we walk in the light, as he is in the light, we have fellowship one with another, and the blood of Jesus Christ his Son cleanseth us from all sin."

Zephaniah 3:17
"The Lord thy God in the midst of thee is mighty."

Janet Zimmer, B.S. in Missions for Nurses

Hebrews 12:3 Phillips
"Think constantly of Him enduring all that sinful men could say against him, and you will not lose your purpose or your courage."

Neil Zobel, B.A.

Marti Dresser
Dave Eckdahl

Jean Craig
Dan Dainsberg
Joe Dawson

Carl DeLine
Dave DeVries
Sheila Doughman

There's nothing like the old outdoors.

The Conkle Cool

Anna Jeanne Bowman
Doug Conkle
Dave Cotner
Nadine Cotner

Chuck Anderson
Deb Anderson
Larry Anderson
Mike Anderson
Darrell Benhardus
Helen Berndt

Jrs. lead most SPBC activity

Juniors have many talents.

'And could we make a deal about next Semester's tuition?"

Marti and Joyce type 80 w.p.m.-between them.

Meditation is good for the soul.

Help the needy.

Terry Livingston
Deb Lohonen

Georgia Kelemetz
Bruce Kowalachuk
Nancy Kreiman

Rich Herrman
Jim Jesson
Jim Johnson

Terry Flesner
Brad Goudy
Bob Henry
Becky Herin

Karen Erdmann
Elaine Erickson
Rod Erickson
Doug Ewert
Eileen Ferry
Joyce Fifield

Ladies handle the kitchen

These ladies see most of the student body three times a day for the entire school year. Someone could get the idea that they are like mothers away from home. They get to know the likes and dislikes of the students and do their best to suit those tastes. Bernadine Root is the housekeeping supervisor. Doris Lapp, Esther Stoesz and Eunice Shirbroun all cook and do an excellent job at it.

If your clothes don't fit you can blame these ladies.

Jon Maki
Merry Mansfield

Jim MacDonald
Joyce Meerdink
Tom Mitchell

Bill Murphy
Sharon Nelson
Paul Persson

Couples can be seen all over, sharing good times.

"Sorry I don't give out my number."

Wanda Powell
Doris Pust
Mimi Romin
Bill Ronzheimer

"What did you say was in this sandwich?"

Effie St. Cyr
Marv Savola
Walt Schmidt
Harriet Shaw
Marlon Sias
Val Stellrecht

Lanny Stumbo
Denny Thomas
Ellen Thompson
Lee Thompson
Glenn Thorson
Jim Tuttle

Rosemary Vaile
Paul Van Camp
Willie Vannet
Joyce Voth
Terry Wiggington
Lydia Zopfi

"If I've told you once, I've told you a hundred times."

For Fred it's hereditary
For Lee it's environment.

This group was 99% sure.

Not Pictured

Marilyn Arant
Rebecca Arant
Jay Friberg
Dan Gainer
Dennis Groeneweg
Gary Halbersma
Richard Koetz
Marcus Kronberg
Paul McKibben
Brian Medcalf
Bob Morton
Rosalee Nelson
Fred Royle
Grant Wee
Calvin R. Welsh
Steve Zopfi

Who's who?

Sophomores plan many SPBC activities

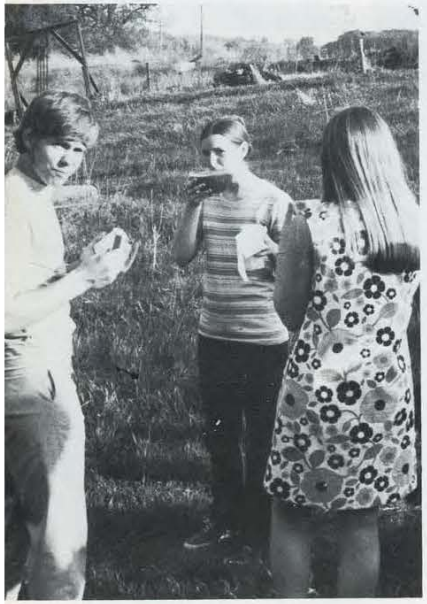

Dot Alderson
Paul Barnes
Barb Bell
Ma ry Ann Biggs

Paul conquers mountains like this every day.

Barb Bigler
Tim Boese
Dick Bouchie
Cheryl Braley
Maryanne Brown
Jon Buckels

Jo Anne Burns
Doyle Carlblom
Dwight Carlblom
Roger Carlson
Patti Carr
Bruce Christopherson

Linda Cochrane
Jeanne Compton
Joan Crawford

M. Scott Cronk
Bernie Drews
Lorraine Drown

Bob Eddy
Dale Edwardson

Ray Eicholz
Paul Elrod
Valerie Eng

Dan Eumurian
Mona Flood

"Egg shampoo, if you please."

"I didn't stretch it too far," says Bernie. Paul spends time with Dr. Trouten.

Dave Grandy
Pam Green
Bobbi Hamilton

Mike Hannay
Glenn Hanson
Ed Hardt

Norm Hartman
Myron Heckman
Larry Hegseth

Becky Helzer
Steve Hess
George Hodge

Paul Fifield
Jane Fredman
Joy Furman
Sherry Gabrielson

Joy, Steve, Glenn and Ed are all feeling groovy.

Mary Holt
Julie Huebner
Dale Johnson
Ernest Johnson
Karen Johnson
Linda Johnson

Kermit Junkert
Terry Klempner
Dave Larson
Jim Lauderdale
Gary Lower
Mark MacIntyre

Randy Martin
LaVonne McAllister
Hazel McFadden
Rosemary Meerdink

Rosemary seems preoccupied with girl talk and Kermit seems preoccupied with other talk. Julie is preoccupied with no talk.

Barb Messer
Roberto Morales
Missy Myers
Linda Napier
Tim Nelson
Steve Olson

Elaine Overly
Pam Owczarek
Denny Parker
Ruth Peterson
Debbie Plowman
Karen Poppe

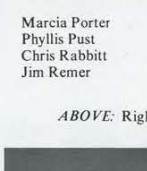

Marcia Porter
Phyllis Pust
Chris Rabbitt
Jim Remer

"Is it in the Readers' Guide or the Card File?"

ABOVE: Right over here, sir. *BELOW:* "I feel pretty, oh, so pretty."

ABOVE: Chuck Ratzloff can study anywhere. *BELOW:* Pete Salefsky can eat anywhere.

Lynette is suffering from an overdose of D.E.

John Nichols
Chuck Ratzloff
Dana Rosendahl
Bob Roub

Becky Rychner
Phyllis Russell
Pete Salefsky
Mary Jane Savage
Garnet Schatz
Anna Siktberg

Stephanie Sills
Deby Steiner
Jim Stern
Denny Strawser
Lynette Stubbs
Jim Stumbo

Paulette Watts
Cliff Weigelt

Harold Wheeler
Sandy Wilkins

Hilmore Williams
Tim Wright

Joanne Talbott
Gary Zystra

Pris Thompson
Tim Undheim
Ken Weddington

Not Pictured
Steve Anderson
Dave Cooper
Darryl Knappen
Marlowe Kulish
Dennis McKeever
Gib Pellet
Carol Root
Janelle Skalman
Dave Sohl
Rick Sutton
Jan Young

ABOVE: Go away and leave me alone! *RIGHT:* Carol is busy at the blood mobile.

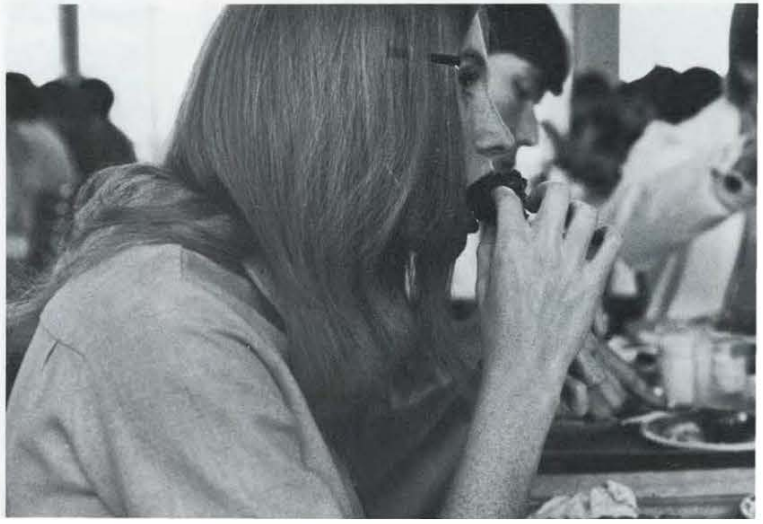

Silly Photographer, food is for girls.

Phyllis Abramson
Judy Alberts
Cheryl Allen

Carol Allison
Terry Amick
Bob Anderson

Roger Anderson
Art Anthony
Debbie Arant

Gwen Arnold
Roger Ask
Vicki Bauman

Randy Beebe
Martin Berglund
Doug Birr

You might wonder why we called this meeting.

Gwen is trying to hide in the bulrushes.

BELOW: Meet the "freshman swingers". *RIGHT:* Remember when Ginny Brown looked like this?

Joan Boettcher
Steve Brenner
Ginny Brown

Kim Bunker
Torrey Carlblom
Julie Carr

Ken Cochrane
Jacquie Colenso
Holly Cook

Judy Crane
Denise Craven
Dennis Craven

Sharon Dantuma
Jon Davis
Kathy Diavastes

Art Dickinson
Marla Dimick
Melody Dobelstein

Debbie Donis
Marlene Egge
Jon Eide

Deb Ellison
Avis Emmel
Doug Engstrom

Bruce Erickson
Terry Evearitt
Carol Finch

Ken Forfia
Sandy Freeby
Sharon Freeby

Jon Bulkley makes music while Terry Amick makes the Deans happy.

Ken Frisch
Judy Gilpin
Karen Gilpin

Marilyn Gotaas
Juanita Green
Cindy Gross

Norm Haas
Faith Hall
Jerilyn Hall

Nancy Hannah
Craig Hanscome
Paul Harrison

Virginia Hauglie
Sharon Hedin
Sheldon Hedin

BELOW: Betty really likes the juice in the cafeteria.
RIGHT: After a hard day of studies the freshman have a perfect answer.

Patience and Good Service

Bonnie Heiser
Al Hess
Dave Hotelling

Steve Hughey
Alice Johnson
Rob Johnson

Debbie Krueger
Ardyce Kuehne
Harold Landaw

Randy Larson
Paul Lay
Dave Leastman

Arnold Lein
Mike Leist
Lucy Lehman

The closer you shave, the more you need Noxema.

Pam Lewis
Norma Lincoln

John McGee talks to a Palermo, while his fellow students spend a night in jail.

D.Lothenback
Lois Ludeman
G.Malmquist
Paul Malone
Jenny McPherson
Terry McClone

Connie McFadden
Judith Mickelson
Scott Mitchell
Karen Morevec
Kathy Morgan
T.Muterspaugh

Duane Myers
Linda Nelson
Rick Nelson
Steve Nelson
Jim Neumann
Steve Narell

Dave Olson
Steve Olson
Steve Osenga
K.Owczarek
Dave Paul
Dave Peace

What a day for a daydream.

Paul has a secret and Dave models a new hair style but class goes on as usual.

Carol Pust
Cheryl Reed

Dave Reed
Mavis Rempel
Mary Roetker

Marcia Roetker
Betty Rosenau
Becky Roub

Carol Schaller
Russell Schwartz
Rick Scruggs

Jane Roberts
Maureen Sias
Dave Rydberg

ABOVE: Carol leads Ronzheimer parade while, *RIGHT:* Dave Leastman jokes in classroom.

Carol Pust groans over schoolwork. Pete Salefsky overpowers frosh.

Glenn Skifstad
George Slaughter
Cindy Spencer

John Stilson
Gayle Stoltz
Darlene Stubbs

Roxanne Swedberg
Steve Thayer
Dave Thompson

Terry Tilman
Sharon Tingley
Kay Tobey

Jan Upp
Dan Utter

LEFT: Caught in the act. *BELOW:* David Thompson comes to college early. *RIGHT:* Carol Pust smiles for the cameraman.

Gary Vaile
J.VanKlompenburg

Darlene Vlasak
Donna Voth

Deb Warner
Kathy Weedy

Julie Werner
Lois Westbrook

ABOVE: Darlene enjoys watermelon early in the season. *RIGHT:* These girls swing back into their childhood.

Dave Wetzler
Dave White
Vern Wilson
Joanne Winch
Scott Young
Fanny Ysker

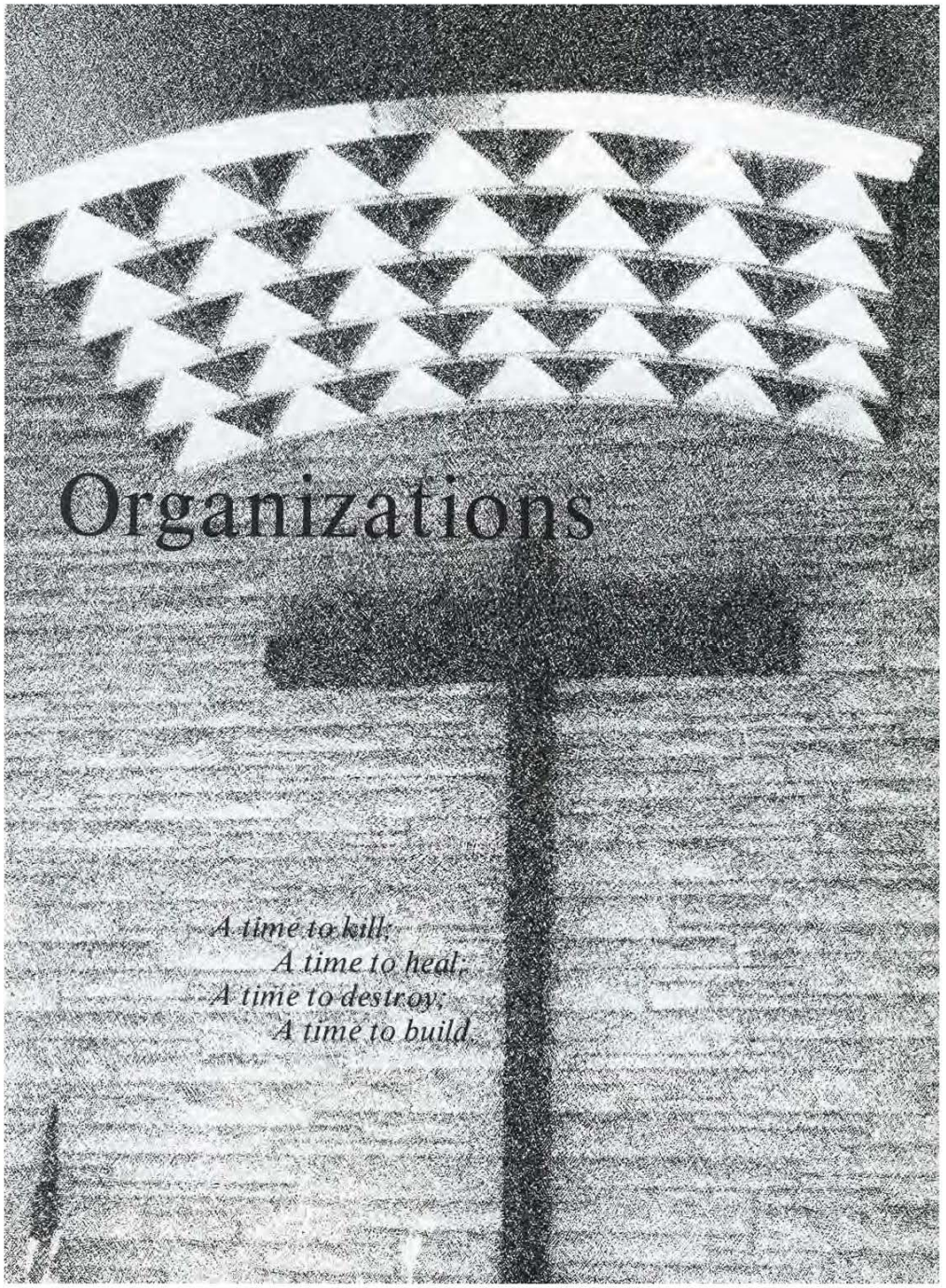

Organizations

A time to kill;
A time to heal;
A time to destroy;
A time to build.

Students lead governing bodies

Student leadership is one of the most important facets of SPBC life. It moves from governing the student body in general, to governing the respective dorms. From this leadership comes the leadership of the various classes and of the missionary atmosphere on Campus.

Student Senate takes on the personality of the various Senate presidents. This years Student Senate, under the leadership of Terry Stumbo, pressed for more involvement in the student body and more co-operation and understanding between students, faculty and administration. Various committees under the leadership of Senate members were responsible for all cultural and social activities on campus.

ABOVE: The Mens Dorm Council was responsible for acquiring a new pool table. *RIGHT:* The Womens Dorm Council was responsible for governing the girls dorm.

LEFT: 1971-72 Student Senate. *BELOW:* Lee Thompson leads Jr. Class. *FAR BELOW:* Fishers of men are responsible for much community outreach.

Lee Downey opens a Friday Night Missionary Meeting.

Commitment for Conquest

The Missionary Cabinet has traditionally lead missionary activity on campus. They are responsible for the Friday night missionary meeting, the Thursday morning prayer bands, the missionary convention in the fall and the annual missionary pledge. In the 1971-72 school year highlights of the Friday night missionary meetings included AYC, a communion service, echos from Indonesia and the Palermo Brothers. Three cabinets served the student body.

Fall:
- Lee Downey
- Marti Dresser
- Bill Arant
- Nancy Pata
- Steve Zopfl
- Jane Bernard

Winter:
- Bob Morton
- Becky Herin
- Dan Dainsberg
- Ruth Siktberg
- Bob Stern
- Doris Pust

Spring:
- Jim Johnson
- Deb Lohonen
- Jon Maki
- Joyce Meerdink
- Denny Thomas
- Wanda Powell

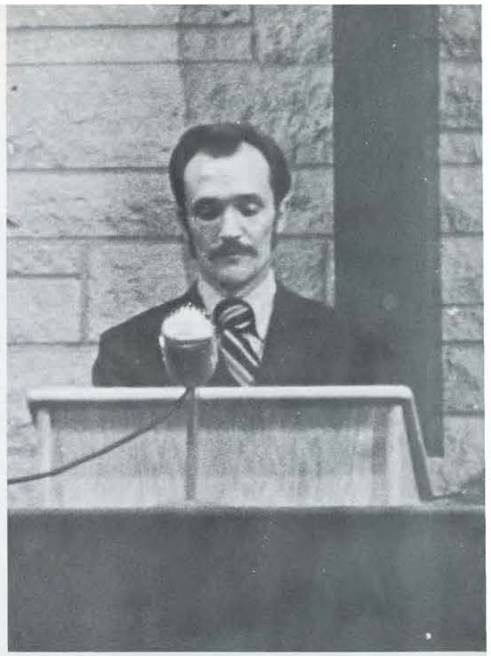

AYC'ers demonstrate the Philippine national dance.

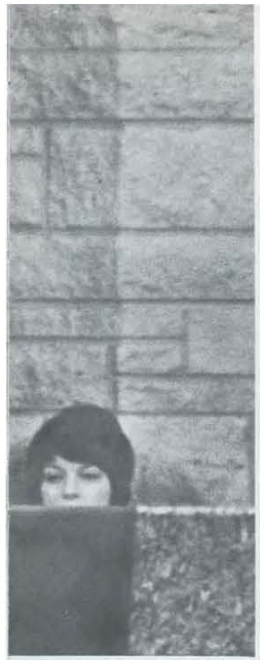

FAR ABOVE: The Winter Missionary Cabinet. *ABOVE:* Cabinet installations are a highlight of a cabinets career.

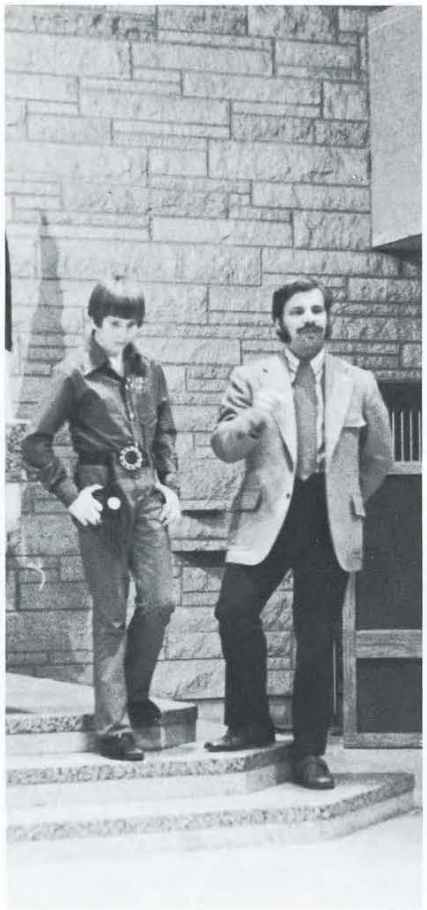

Missionary work at home is also introduced to the students.

First hand accounts of missionary activities all over the world highlight missionary meetings.

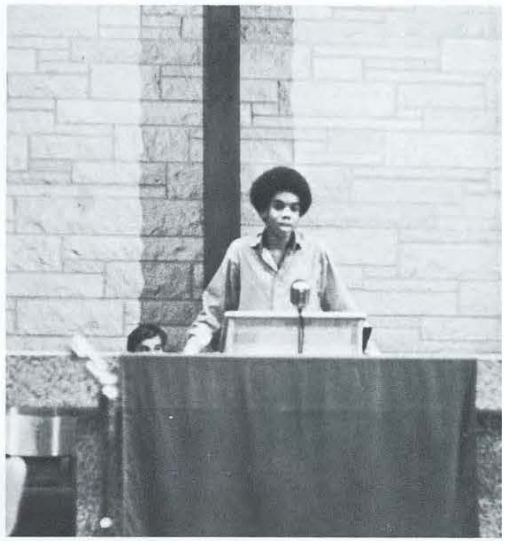

LEFT AND BELOW: Students make up the missionary emphasis. Jim Case leads a meeting and Rick and Rex provide the music. *FAR BELOW:* These nine students will spend the summer around the world.

Choir members listen intently for instructions on the upcoming performance.

Choirs echo melodies

SPBC's Music Department, besides being made up of small groups, is also made up of three large vocal ensembles. The Male Chorus, composed of twenty members is under the direction of Mr. Bruce Burkley. Their vocal group is capped by a group of brass instruments.

The Girls' Choir is composed of approximately fifty-two members. The Choir is directed by Mrs. Lucille Brown. They are accompanied by marimba, harp and bass.

The third group is the Choral Club. It is composed by 49 members and is directed by Mr. Dwight Gardstrom.

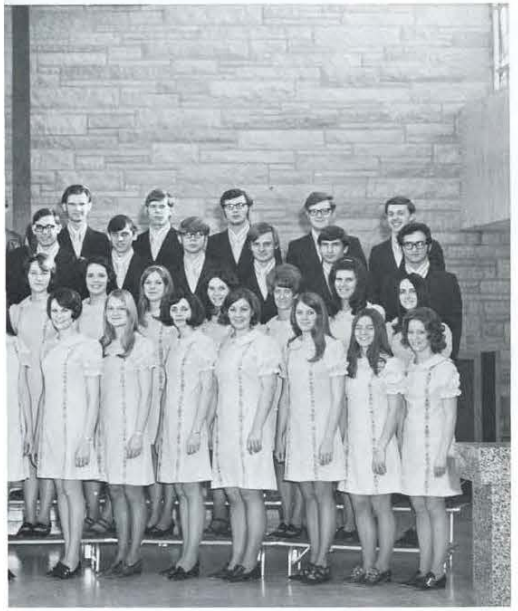

Choirs pose for formal pictures.

Mr. Burkley directs mass choir during the Christmas Concert.

The Choral Club performs for the student body.

LEFT: Brass add completion to Choral arrangements. *ABOVE:* Several Students are involved in Shubert Club.

Music becomes service

Many of the students involved in choirs are also involved in small group ensembles. They perform whenever music groups are needed at college functions. In addition to this, they are used by the Christian Service department in various churches and activities around the twin cities. Often the Public Relations office takes groups on long trips to Iowa, Wisconsin, Nebraska, Michigan and Ohio. The purpose of the groups is to effectively promote Jesus Christ in song and testimony.

RIGHT: Kings Brass not only play but they sing also. *BELOW:* His Reflections traveled extensively for the college.

Practice makes perfect and with the Assurance Co., it certainly is true.

Summer groups travel for SPBC

Every summer groups are sent to represent SPBC. They promote Jesus Christ and are able to travel much farther than the groups which travel during the school year. Three groups went out this summer:

His Followers
Ginnie Brown
Lorraine Drown
Melody Doblestein
Dan Utter
Peter Salefsky

His Heralds
Deby Steiner
Darlene Vlasak
Bruce Christopherson
Mr. Quam

His Reflections
Marti Dresser
Pris Thompson
Phyllis Russell
Roger Carlson
Dan Dainsberg

Editor-in-Chief, Bob Roub oversees all "Lance operations."

Newspaper comes to SPBC

At first a dream and then a reality. That is the story of the "Lance". Under the wise forethought of Bob Roub, SPBC was served with an adequate newspaper both semesters. It took much work to make a dream a reality and much credit must go to the Lance Staff who worked many hours bringing the news to the students.

Marcia does one of the more tedious and tiring jobs, but without her faithfulness it would be impossible to get out a paper.

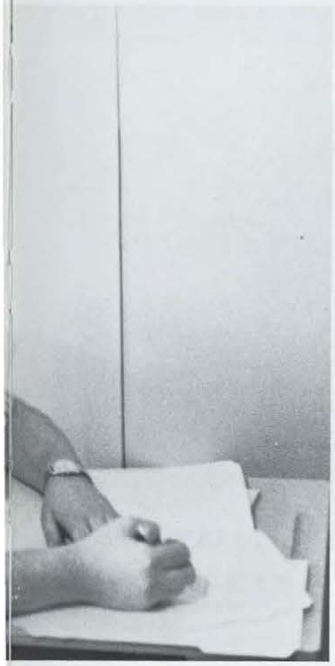

"Is this alright or should I try again?" asks Gwen Arnold. She no doubt learned that copy doesn't just happen, it takes work.

The office looked like this the night before a deadline.

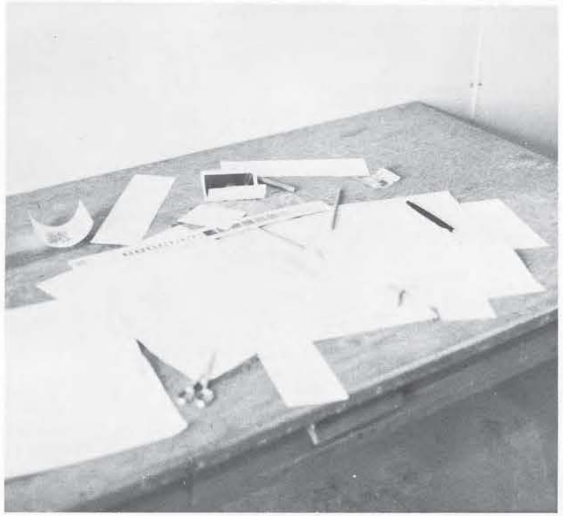

Cheryl, Mike and Terry confer on what might be best.

SPORTS

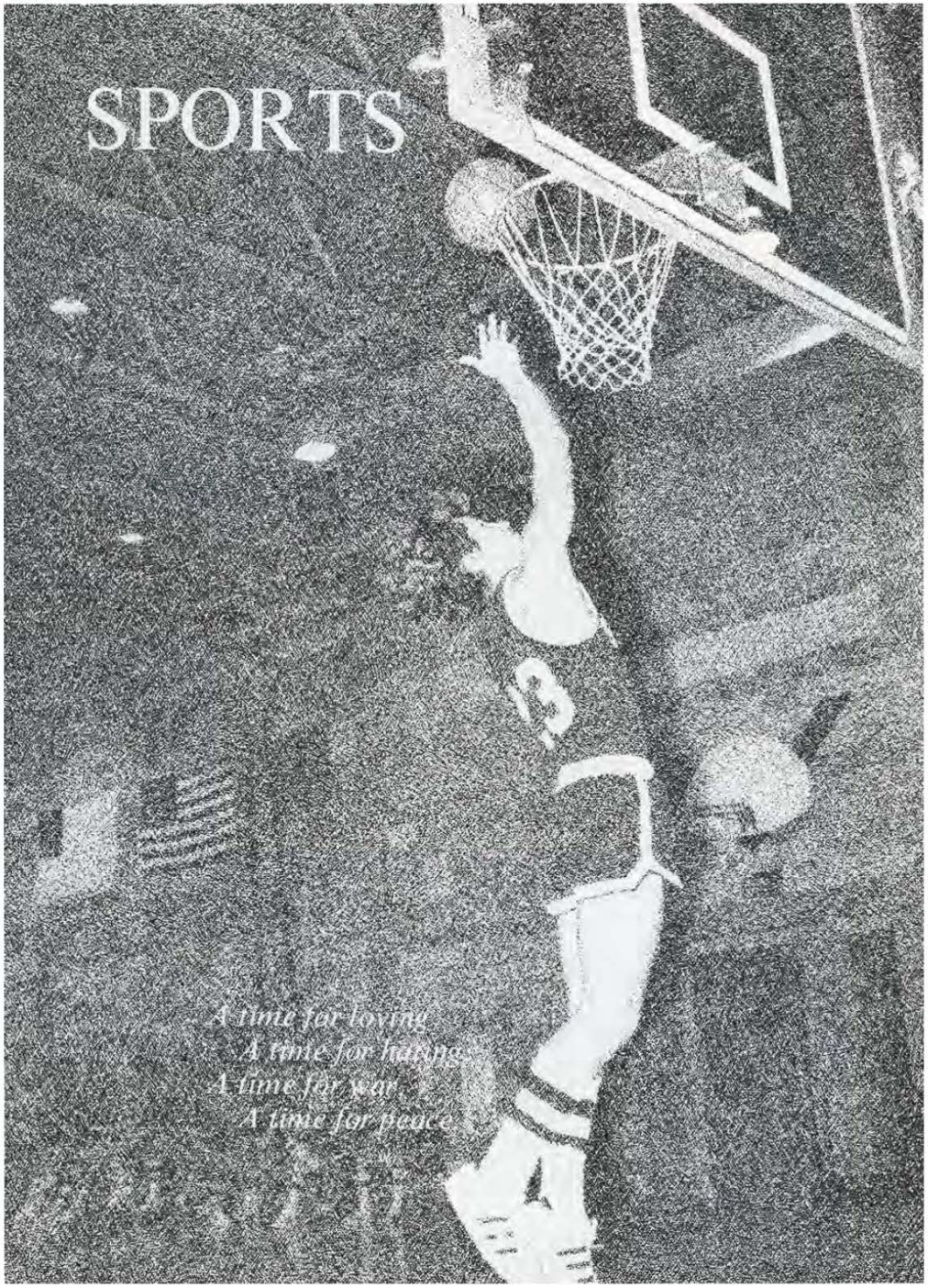

SPBE cheerleaders display some of their routines.

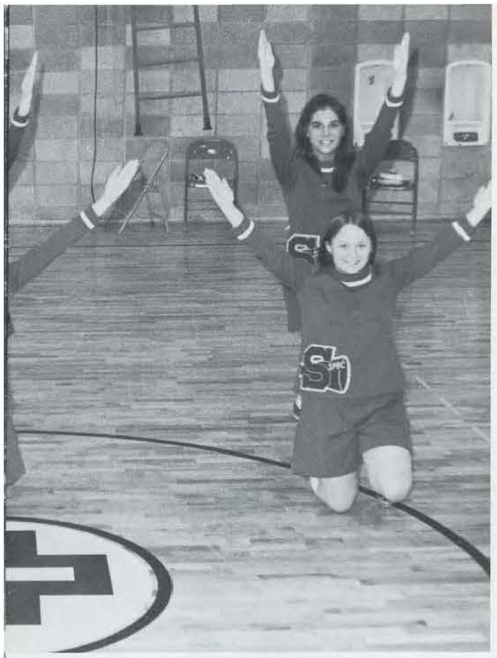

Spirit aids crusaders

Do cheerleaders and school spirit make a difference to the team. You bet. Ask any of the fellows who take the sport seriously. They will tell you it changes their whole outlook to know that the student body is behind them. The 1971-72 cheerleaders did an excellent job leading the support for our athletic teams.

Judy Gilpin
Bonnie Heiser
Georgene Malmquist
Jane Roberts
Mary Jane Savage
Gayle Stoltz

All the excitment often drives the cheerleaders up the wall.

It's easier to be on the top, but they say you need a firm foundation.

After all the cheering and laughing and shouting is over everyone hopes for "A SPBC Victory."

Crusaders have good season

The 1971-72 SPBC Crusaders have one of their best seasons in years. The final tally was far above last year. The Rostrum was as follows:

Crusaders
Paul Van Camp
Art Dickinson
Jon Bucholz
Dan McDowell
Gary Zylstra
Ed Hardt
Steve Nelson
Roger Carlson
Steve Brenner
Bob Morton
Dave Pierce
Jim Stumbo
Bruce Christopherson
Myron Heckman
Lanny Stumbo

The team in action

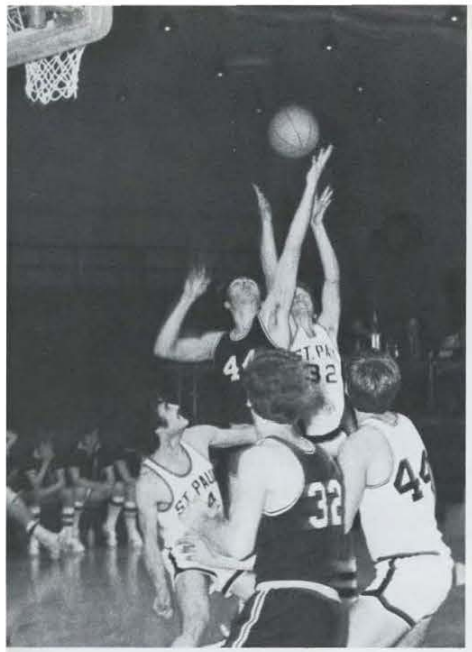

Go, Fight, Win,. . . as they charge out of the huddle.

Fellowship of Christian Atheletes invade SPBC gym and make many friends.

Crusaders defeat FCA

SPBC played host to the Fellowship of Christian Atheletes and the game was on. The greatest obstacle the Crusaders had to overcome was Bob Williams. He tried to control the boards. This was one of the best games the Crusaders have played. At half time the crusaders lead 40-25 and when the final whistle sounded victory belonged to the Crusaders, 83-66.

Bob Willians seemed to be everywhere at once but SPBC held her own.

Roger Carlson and Bob Morton are chosen for the All-Tournament Team in the St. Paul Invitational Tourney.

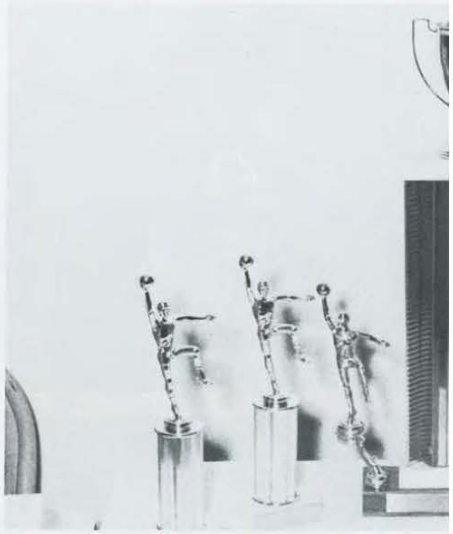

SPBC wrestlers gain valuable experiences that can aid next year's team.

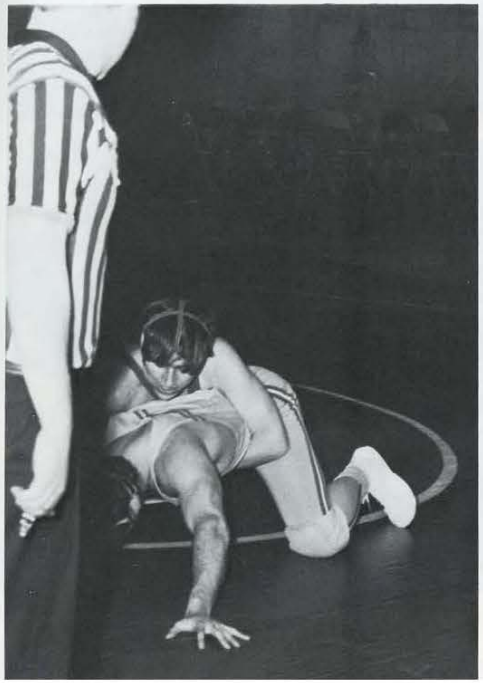

Matmen hold together

Despite many bad breaks the SPBC matmen still held together. At the beginning of the year all looked promising for the team. Experienced team members returned and the freshman looked promising. Experience was gained in abundance but it is not completely equal with wins. However, the team should be watched closely for next year is a new season.

1971-1972 Team

Tim Wright
Randy Larson
Jim Stern
Dave Thompson
Dick Bouchie
Dave Leastman
Tim Nelson
Mike Leist
Jim Nichols
Steve Hess
Steve Olson

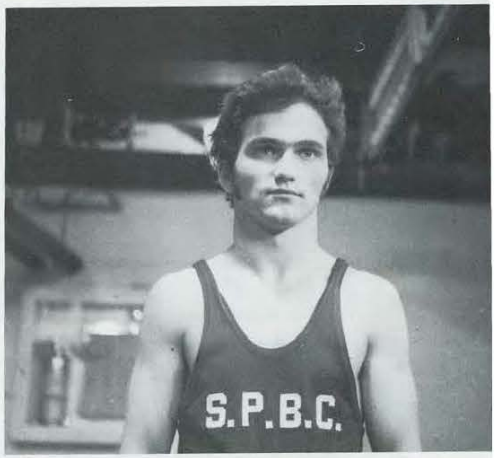

Captain Steve Hess lead the matmen with experience which will benefit them much in the future.

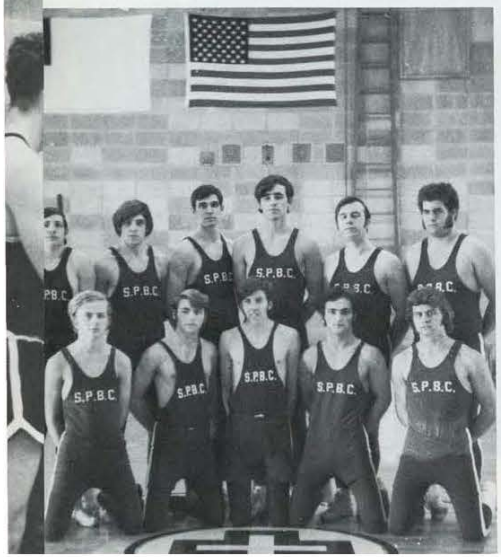

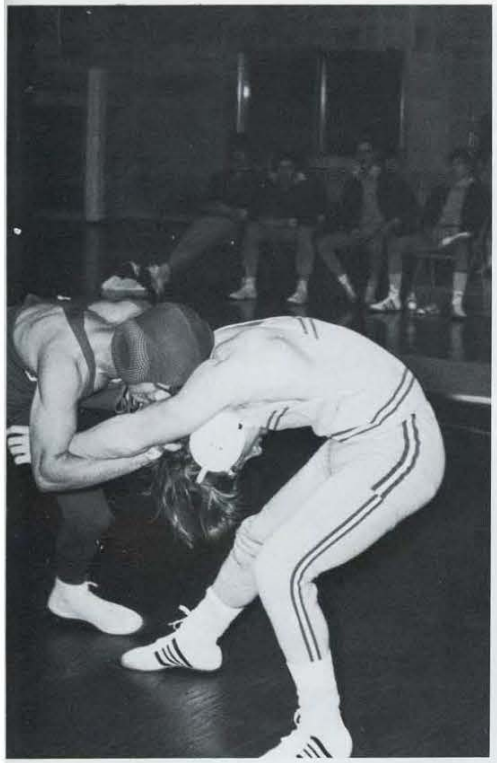

Each match gave the matmen a chance to get tougher.

Steve Olson works out before a match. *ABOVE:* The work out was worth it.

The Girls Basketball Team has the best year on the boards.

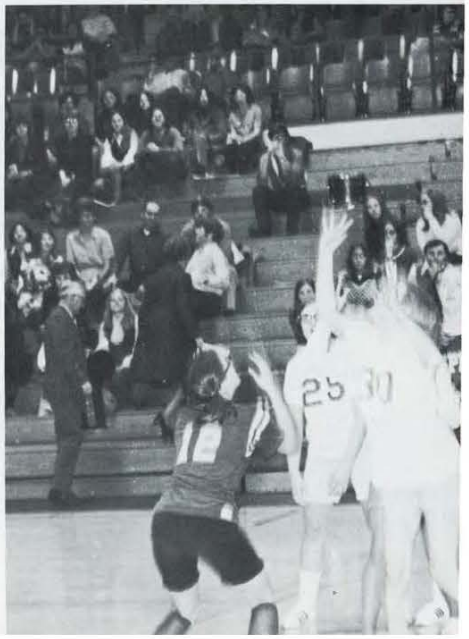

Girls come on strong

The Girls Basketball team under the direction of Rick Porter made excellent improvement. Many more games were scheduled this year and the girls had many close games. They practiced often and their hard work really paid off. With a few returning girls and several coming from high school teams, much experience was added to the team as a whole. The girls played strong with a good defense. It looks as if the future seems very bright for the Girls Basketball Team.

Coach Porter has a sideline talk with his girls-fire up.

Intramurals involve men

Sixty-nine students were involved in the intramural football program. Five teams were formed and an eight game schedule was arranged in '71. Each team played the other teams twice. After the season was completed Team 1 became the intramural football champions. An all-star team was chosen, which played Team 1. The final score found team 1 victorious 13-6. Season standings were as follows:

	WON	*LOST*
1	8	0
2	4	4
5	4	4
3	3	5
4	1	7

Undefeated Team 1 takes time out for a brief rest.

Fine passing of Dick Birr lead his team to victory.

Team 1
Morley Reimer
Dick Birr
Dave Leastman
Denny Strawser
Dick Bouchie
Ken Frisch
Doug Conkle
Tim Muterspaugh
Terry Tilman
Denny Parker

Other sports demand involvement

Baseball and cross country also play important roles in the Sports sphere. Both teams are in the embryo stage but promise to play an important role on the SPBC sports arena. The baseball team looked sharp and played heads-up ball this season. Much can be expected of them in days to come.

S-Club initiated for the first time moves to sponsor and contribute much to the Sports atmosphere on campus.

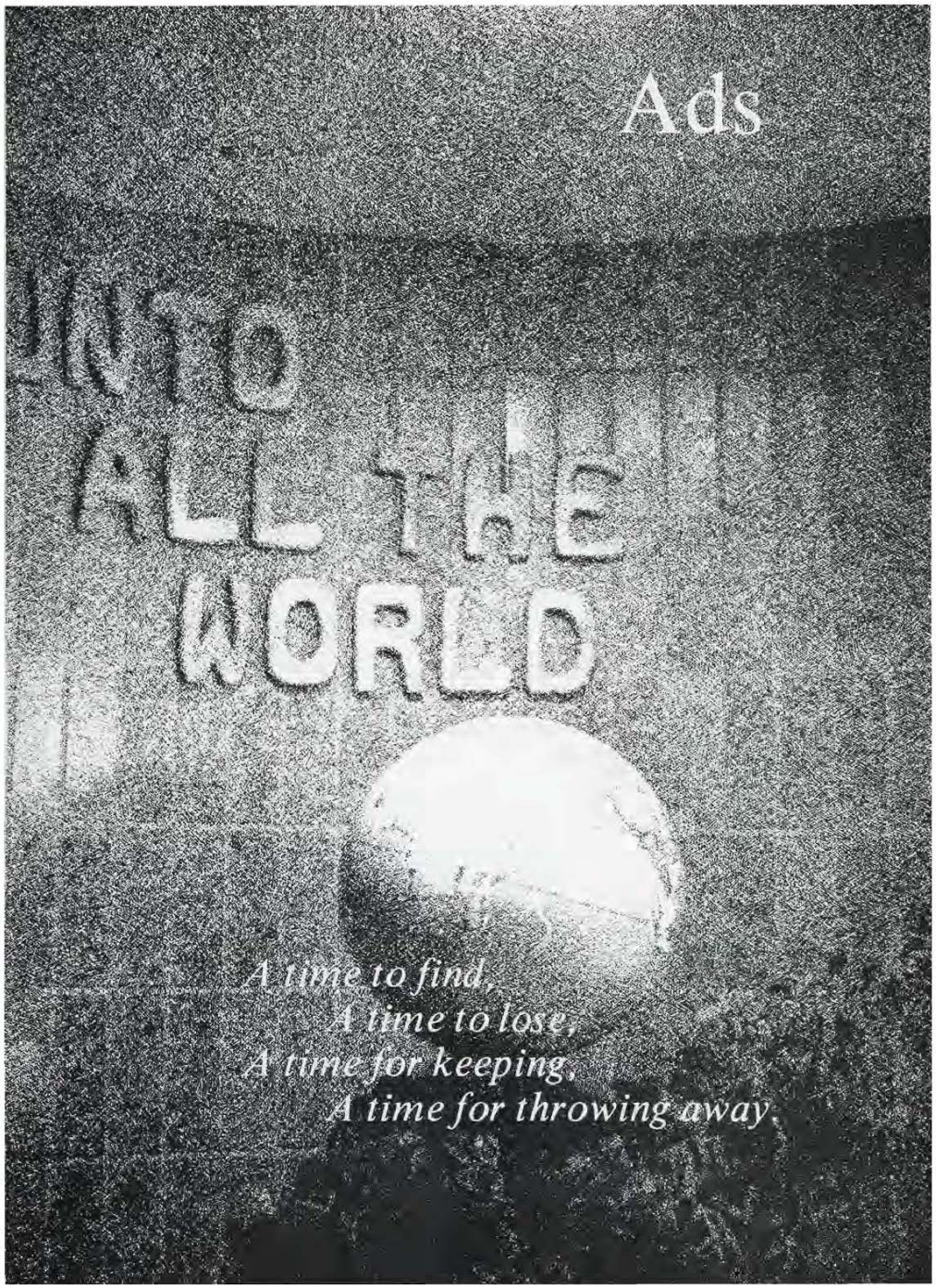

TODAY'S WORLD

our opportunity for God!

Write for free literature concerning a variety of opportunities for serving Christ in a life-time career

Alliance personnel now at work in forty nations!

THE CHRISTIAN AND MISSIONARY ALLIANCE
(International Headquarters)
260 West 44th Street **New York, N. Y. 10036**

The Alumni Association
of the
st. paul BIBLE college

WELCOMES THE CLASS OF 1972 TO:

—A FELLOWSHIP OF LIKE-MINDED GRADUATES BONDED IN THE LOVE OF CHRIST AND CONCERNED FOR THE LOST.
—A FRATERNITY OF ALUMNI PROUD OF ITS ALMA MATER.

CHALLENGES THE CLASS OF 1972 TO:

—A LIFE DEDICATED TO THE TASK OF WINNING SOULS TO CHRIST AND OF HASTENING HIS RETURN.
—A COMMITMENT TO THE SUPPORT OF OUR ALMA MATER IN PRAYER AND GIFTS.

St. Paul Bible Bookstore

St. Paul Bible College
Rural Branch, Minnesota

Narry L. Noll, Manager
Eldon Brown, Asst. Mgr.

Congratulations
Class of 1972!

WESTERN PENNSYLVANIA DISTRICT

Christian and Missionary Alliance
Box 429 — Punxsutawney, Pa., 15767

GREETINGS
AND CONGRATULATIONS
TO ALL
GRADUATES

F. Paul Henry, Superintendent
David K. Muir, Assistant Superintendt

Opportunities for Pastoral Placement

Make
your world
a little brighter
today.

Do it with flowers.

ZEIMER'S FLORALVIEW
WACONIA, MINN.

DIAL 259-1383 or 472-4211

* *BANQUET FACILITIES AVAILABLE*
* *STEAKS — CHICKEN — SEA FOOD*
* *OPEN SEVEN DAYS A WEEK*
* *SUNDAY FAMILY DINNERS SERVED*
* *LOCATED ON HIGHWAY 7*
IN ST. BONIFACIUS

Edelstein's
Watertown, Minnesota
55388

Best
Wishes
Class
of
'72

SPONSORS

Full Page:
- Senior Class
- Junior Class
- Sophomore Class
- Freshman Class

Half Page:
- Kock Motors
- Lakeview Clinic
- Omaha Gospel Tabernacle

One-Eighth Page:
- Christian & Missionary Alliance - Lincoln
- Christian & Missionary Alliance - Osage
- Elim Home
- Peipers Service Station
- Rockford Bakery
- Thurk Brothers
- The Villiage
- Watertown Evangelical Free

Cropping
lay outs
copy
pages
ads
proofs

Freshmen
Sophomores
Juniors
Seniors

faces
people
pictures
retaken...
retaken...
retaken...

minutes
hours
days (nights)
weeks
months

frustrations
disappointments
thrills
joys

labor
Advisor
Representative

(sigh)

YEARBOOK

Apreciation and many thanks go to...

Becky Herin - for the nights she spent making layouts and giving moral support.

Terry Shoemaker - for the time he spent taking pictures, and being dependable.

Fred Royle - for joining the picture crew late in the season, and giving us great candids.

Judy Crane - for always doing everything she was asked to and doing it well.

Mr. Larson - for being around when we asked for help.

But most of All...
Mr. John Smith Jr. - for patience, help and understanding that was above and beyond what was deserved. Without him there would be no book.

Abramson, Phyllis-Missionary Nursing
Alberts, Judith-Chr. Ed B
Albertson, Alice M.-Diploma
Alderson, Dorothy C.-Chr. Ed. C
Allen Cheryl L.-Chr. Ed. A
Allison, Carol S.-Chr. Ed. A
Amick, Terry L.-Bible and Theology
Anderson, Charles M.-Missions
Anderson, Deborah F.-Music
Anderson, Larry A.-Music
Anderson, Mike L.-Bible and Theology
Anderson, Robert V.-Bible and Theology
Anderson, Steven A.-History
Anthony, Arthur R.-Philosophy
Arant, Debra S.-Chr. Ed A
Arant, Marilyn-Missions
Arant, Rebecca A.-Chr. Ed . A
Arant, William B.-Missions
Arnold, Gwen S.-Chr. Ed. A
Ask, Roger P.-Chr. Ed. B.
Balian, Merry L.-Music
Barnes, Paul A.-Music
Bauman, Vicki D.-Chr. Ed.A
Bayer, Andrea K.-Chr. Ed. A
Beebe, Randolph R.-Chr. Ed. A
Bell, Barbara A.-Diploma
Benedict, Gary M.-Missions
Benhardus, Darrel J.-History
Bennett, Cheryl D.-Chr. Ed. A
Berge, Kay M.-Chr. Ed A
Berglund, Martin R.-Bible and Theology
Bernard, Jane M.-Missions
Berndt. Helen M.-Missions
Biggs, Mary Ann-Chr. Ed. A
Bigler, Barb E.-Chr. Ed. A
Birr, Douglas L.-Bible and Theology
Birr, Richard L.-History
Blanchard, Gerard J.-Philosophy
Blomquist, Richard V.-Bible and Theology
Boese, Timothy R.-Bible and Theology
Boettcher, Joan M.-Chr. Ed A
Bouchie, Richard D.-Chr. Ed. A.
Bowman, Anna Jeanne-Chr. Ed. A
Braley, Cheryl L.-Chr. Ed. A
Brenner, Steven J.-Bible and Theology
Briner, Robert D.-Missions
Brodeen, Judith A.-Missionary Nursing
Brown, David N.-Bible and Theology
Brown, Maryanne-Chr. Ed. A
Brown, Virginia A.-Music
Bryan, David W.-Bible and Theology
Buckels, Jonathan C.-Missions
Bulkley, Jonathan P.-Bible and Theology
Bunker, Kim E.-Bible and Theology
Burns, Joan A.-Chr. Ed.A.
Burns, Joanne G.-History
Burns, Stanley E.-History
Carlblom, Doyle G.-Missions
Carlblom, Dwight A.-Chr. Ed. C.
Carlblom, Torrey C.-Chr. Ed. A
Carlson, Janice R.-Chr. Ed. C
Carlson, Roger L.-History
Carr, Julie J.-Chr. Ed. C
Christopherson, Bruce A.-Missions
Cochrane, Kenneth G.-Bible and Theology
Cochrane, Linda R.-Chr. Ed.A
Colenso, Jacqueline R.-Chr. Ed. A
Compton, Jeannie K.-Chr. Ed. A
Conkle, Douglas P.-Missions
Cook, Holly B.-Music
Cooper, David S.-Philosophy
Cotner, Nadine J.-Chr. Ed. C.
Cotner, David P.-Missions
Craig, Jean H,-Chr. Ed.A
Crane, Judith M.-Missionary Nursing
Craven, Denise L.-Chr. Ed. A
Craven, Dennis L.-Missions
Crawford, Joan C.-Chr. Ed. A
Cronk, M. Scott-Missions
Dainsberg, Daniel L.-Missions
Dantuma, Sharon K.-Chr. Ed. A
Davis, Jonathan R.-Bible and Theology
Dawson, Joseph C.-Bible and Theology
Dean, Roger E.-Bible and Theology
DeLine, Carl D.-Bible and Theology
DeVries, David W.-Chr. Ed. A
Diavastes, Kathryn L.-Music
Dickinson, Arthur W.-Bible and Theology
Dimick, Marla J.-Chr. Ed. A
Dobelstein, Melody A.-Music
Donis, Deborah K.-Chr. Ed. B
Doughman, Sheila M.-Missions
Downey, Lee R.-Missions
Dresser, Martha J.-Missions
Drews, Bernard E.-Diploma
Drown, Lorraine G.-Chr. Ed. A
Eckdahl, David C.-Missions
Eddy, Robert F.-Bible and Theology
Edwardson, Dale H.-Bible and Theology
Egge, Marlene Y.-Chr. Ed. A
Eicholz, Raymond W.-Bible and Theology
Eide, Jonathan C.-Missions
Ellison, Debra L.-Chr. Ed. C
Elrod, Paul T.-Bible and Theology
Emmel, Avis M.-Chr. Ed A
Eng, Valerie A.-Chr. Ed. B
Engstrom, Douglas A-Bible and Theology
Erdmann, Karen R.-Missionary Nursing
Erickson, Bruce L.-Bible and Theology
Erickson, Elaine R.-History
Eumurian, Daniel J.-Music
Evearitt, Terry L.-Chr. Ed. A
Ewert, Douglas M.-Missions
Ferry, Eileen G.-Chr. Ed. C.
Fifield, Joyce M.-Chr. Ed. B
Fifield, Paul A.-Bible and Theology
Finch, Carol J.-Missionary Nursing
Flesner, Terry W.-Bible and Theology
Flood, Romona K.-Chr. Ed. A
Ford, Antony-Bible and Theology
Forfia, Kenneth G.-Bible and Theology
Fredman, Jane L.-Chr. Ed. A
Freeby, Sandra K.-Chr. Ed. A
Freeby, Sharon F.-Chr. Ed. A
Friberg, Jay S.-Philosophy
Fridgen, Jennifer A.-Chr. Ed. A
Frisch, Kenneth A.-Bible and Theology
Furman, Joy D.-Missionary Nursing
Gabrielson, Cheryl D.-Chr. Ed. B
Gainer, Daniel D.-Bible and Theology
Gilpin, Judith M.-Chr. Ed. A
Gilpin, Karen L.-Chr. Ed. A
Gotaas, June L.-Chr. Ed. A
Gotaas, Marilyn A.-Chr. Ed. A
Goudy, Bradford J.-Chr. Ed. C
Grandy, David E.-Bible and Theology
Green, Juanita C.-Chr. Ed. B
Green, Pamela S.-Chr. Ed.A

Greenberg, Nancy A.-Chr. Ed. C
Groeneweg, Dennis H.-Missions
Groeneweg, V. Rene-Chr. Ed. A
Gross, Cynthia K.-Chr. Ed. C.
Haas, Norman C.-Bible and Theology
Haataja, Ann M.-Diploma
Halbersma, Gary E.-Bible and Theology
Hall, Faith E.-Music
Hall, Jerilyn S.-Missionary Nursing
Hall, Jon W.-Diploma
Hamilton, Bobanette J.-Missions
Hannah, Nancy C.-Chr. Ed. A
Hannay, Michael J.-Chr. Ed. A
Hanscome, Craig W.-Missions
Hansen, Glenn K.-Bible and Theology
Hardt, Edward E.-Bible and Theology
Harris, Kathleen M.-History
Harrison, Paul S.-Bible and Theology
Hartman, Norman R.-Bible and Theology
Hauglie, Virginia M.-Missionary Nursing
Heckman, Myron J.-Missions
Hedegard, Howard C.-Bible and Theology
Hedin, Sharon R.-Chr. Ed. A
Hedin, Sheldon B.-Chr. Ed. A
Hegseth, Larry A.-Philosophy
Heiser, Bonnie J.-Chr. Ed. A
Helzer, Rebecca J.-Chr. Ed. C.
Henry, Robert W.-Bible and Theology
Herin, Rebecca M.-Missions
Herrman Donald E.-Bible and Theology
Hermann, Richard R.-Bible and Theology
Hess, Alan R.-Missions
Hess, Stephen M.-Missions
Hineman, Carole L.-Chr. Ed. A
Hodge, George P.-History
Holmgren, F. Elaine-Chr. Ed. A
Holt, Mary A.-Chr. Ed.
Hotelling, David J.-Bible and Theology
Huebner, Julie, A.-Music
Huerstel, Sherilyn I.-Diploma
Hughey, Stephen M.-Bible and Theology
Jenson, James L.-Bible and Theology
Jesson, James B.-Bible and Theology
Johnson, Anita G.-Chr. Ed. A
Johnson, Dale A-Diploma
Johnson, Dale S.-Bible and Theology
Johnson, Ernest M.-Bible and Theology
Johnson, James H.-Philosophy
Johnson, Karen A.-Music
Johnson, Linda R.-Missions
Johnson, Richard M.-Bible and Theology
Johnson, Robert R.-Bible and Theology
Johnson, Stephen C.-Missions
Jones, Philip T.-History
Jueckstock, Robert E.-Missions
Junkert, Kermit D.-Music
Kelemetz, Georgia R.-Missionary Nursing
Klempner, Terry V.-Chr. Ed. B
Knappen, Darryl W.-History
Koetz, Richard H.-Missions
Kowalachuk, Bruce D.-Bible and Theology
Kreiman, Nancy P.-Chr. Ed. C
Kronberg, Marcus E.-Bible and Theology
Kruegar, Debra A.-Missionary Nursing
Kuehne, Ardyce-Chr. Ed. A
Kulish, Marlowe F.-Bible and Theology
Landaw, Harold E.-Chr. Ed. A
Landaw, Harry F.-Missions
Larson, David C.-Missions
Larson, Randy G.-Chr. Ed. A
Lauderdale, James R.-Missions
Lay, Paul R.-Bible and Theology
Leastman, David J.-Missions
LeCompte, Linda J.-Chr. Ed. A
Lehman, Lucille M.-Chr. Ed A
Lein, Arnold A.-Bible and Theology
Lein, Virginia S.-Chr. Ed A
Leist, Michael R.-History
Lewis, Ann R.-Chr. Ed. A
Lincoln, Norma S.-Chr. Ed. A
Livingston, Terry A.-Bible and Theology
Lohonen, Deborah H.-Chr. Ed. A
Lohrentz, James K.-Philosophy
Lothenbach, Diane M.-Chr. Ed. A
Lower, Gary I.-History
Ludeman, Lois A-Chr. Ed. A
MacIntyre, Mark H.-Missions
Maki, Jon J.-Bible and Theology
Malmquist, Georgene C.-Chr. Ed. A
Malone, Paul D.-Bible and Theology
Mansfield, Merry M.-Chr. Ed. A
Martin, Randell J.-Bible and Theology
McAllister, LaVonne R.-Missionary Nursing
McClone, Terrence P.-Bible and Theology
McDonald, James O.-Missions
McDowell, Daniel A.-Bible and Theology
McFadden, Connie R.-Chr. Ed. A
McFadden, Hazel L.-Chr. Ed. A
McGee, John R.-Philosophy
McKeever, Dennis W.-Missions
McKibben, Paul T.-Bible and Theology
Meadows, Claude F.-Bible and Theology
Medcalf, Brian T.-Philosophy
Meerdink, Joyce L.-Chr. Ed. B
Meerdink, Rosemary S.-Missionary Nursing
Messer, Barbara N.-Music
Mickelson, Judith F.-Chr. Ed. A
Mitchell, Scott E.-Bible and Theology
Mitchell, Tom P.-Bible and Theology
Maloney, Robert E.-Bible and Theology
Morales, Roberto S.-Bible and Theology
Moravec, Karen J.-Chr. Ed. A
Morgan, Katherine S.-Bible and Theology
Morton, Robert M.-Bible and Theology
Murphy, William G.-Philosophy
Muterspaugh, Tim R.-Bible and Theology
Myers, Duane E.-Bible and Theology
Myers, Melissa L.-Chr. Ed. A
Napier, Linda S.-Chr. Ed. A
Nelson, Linda J.-Chr. Ed. A
Nelson, Ricky J.-Bible and Theology
Nelson, Rosalie Y.-Diploma
Nelson, Sharon A.-Chr. Ed. A
Nelson, Steve C.-Chr. Ed. C
Nelson, Timothy W.-History
Neumann, James A.-Music
Nichols, John R.-History
Nohr, Robert J.-Bible and Theology
Norell, Stephen P.-Bible and Theology
Oliver, Roger O.-Bible and Theology
Olson, David T.-Bible and Theology
Olson, Steven C.-Bible and Theology
Olson, Steven K.-Bible and Theology
Osenga, Steven-Bible and Theology
Overly, Elaine J.-Missionary Nursing
Owczarek, Keith V.-Chr. Ed. C
Owczarek, Pamela R.-Chr. Ed. A
Parker, Dennis D.-Chr. Ed.-A

Pata, Nancy R.-History
Paul, David C.-Missions
Peace, David R.-Bible and Theology
Pellet, Gilbert C.-Philosophy
Persson, Paul-Bible and Theology
Peterson, Ruth A.-Chr. Ed. A
Phillips, Marilyn R.-Chr. Ed. A
Pierce, David A.-Bible and Theology
Plowman, Debra A.-Chr. Ed. A
Poppe, Karen L.-Chr. Ed. A
Porter, Dianne K.-Music
Porter, Marcia L.-Chr. Ed. B
Porter Richard D.-History
Porter, Wayne, J.-Missions
Powell, Steven L.-Missions
Powell, Wanda K.-Missions
Pust, Carol A.-Chr. Ed. A
Pust, Doris E.-Chr. Ed. B
Pust, Phyllis A.-Chr. Ed. A
Rabbitt, Christina N.-Chr. Ed. A
Ratzloff, Charles D.-History
Ray, Leslie P.-History
Reed, Cheryl M.-Chr. Ed. B
Reed, Daniel L.-Bible and Theology
Reimer, Morley W.-History
Remer, James O.-Philosophy
Rempel, Mavis R.-Chr. Ed. B
Ritchie, Sandra K.-Chr. Ed. A
Roberts, Jane S.-Missionary Nursing
Roetker, Marcia L.-Music
Roetker, Mary-Chr. Ed. A
Romin, Miriam I.-Chr. Ed. A
Ronzheimer, William C.-History
Root, Carol M.-History
Rosenau, Betty R.-Chr, Ed. A
Rosendahl, Dana G.-Bible and Theology
Roub, Becky M.-History
Roub, Robert C.-Philosophy
Royle, Frederick C.-Chr. Ed. A
Russell, Phyllis E.-Chr. Ed. A
Rychner, Becky A.-History
Rydberg, David A.-Chr. Ed. A
St. Cyr, Effie M.-Chr. Ed. A
St. Cyr, Robert P.-Bible and Theology
Salefsky, Peter E.-Missions
Savage, Mary Jane,-Chr. Ed. C
Savola, Marvin A.-Missions
Schaller, Carol I.-Missionary Nursing
Schatz, Garnet E.-Chr. Ed. B
Schmidt, Rita A.-History
Schmidt, Walter D.-Missions
Schultz, Mary O.-Chr. Ed. C
Schwartz, Russell D.-Bible and Theology
Scruggs, Richard C.-Missions
Selin, Roger K.-Bible and Theology
Shaffer, Dorothy J.-Missions
Shantz, Roger K.-Bible and Theology
Shaw, Harriet-hr. Ed. C
Shoemaker, Terry L.-History
Sias, Marlon L.-Bible and Theology
Sias, Maureen K.-History
Siegel, William H.-Bible and Theology
Siktberg, Anna M.-Chr. Ed. A
Siktberg, Ruth E.-Missionary Nursing
Sills, Stephanie-Missions
Skalman, Janelle K.-Chr. Ed. A
Skifstad, Glen W.-Chr. Ed. A
Slaughter, George M.-Chr. Ed. A
Sohl, David J.-Bible and Theology
Spencer, Cindy A.-Missionary Nursing
Steiner, Deborah S.-Missions
Stellrecht, Valerie J.-Chr Ed. B
Stern, James S.-Missions
Stern, Robert F.-Missions
Stevens, David A.-Bible and Theology
Stilson, John F.-Philosophy
Stoldt, Bradley S.-Bible and Theology
Stoltz, Gayle A.-Chr. Ed. A
Strawser, Dennis G.-Bible and Theology
Stubbs, Darlene R.-Chr. Ed. A
Stubbs, Lynette D.-Chr. Ed. A
Stumbo, James A.-Bible and Theology
Stumbo, Joy M.-hr. Ed. A
Stumbo, Lance E.-Philosophy
Stumbo, Stephen C.-Bible and Theology
Stumbo, Terrence K.-Philosophy
Sutton, Richard B.-History
Swedberg, Roxanne L.-Music
Talbott, Joanne M.-Chr. Ed. A
Thayer, Steven E.-Bible and Theology
Thomas, Dennis C.-Missions
Thomas, Linda A.-Missionary Nursing
Thompson, David K.-Missions
Thompson, Ellen J.-Missions
Thompson, Lee M.-Philosophy
Thompson, Pricilla-Chr. Ed. B
Thomson, David P.-Bible and Theology
Tilman, Terryl M.-Bible and Theology
Tingler, Ronald A.-Bible and Theology
Tingley, Sharon E.-Chr. Ed. B
Tobey, Kay D.-Chr. Ed. A
Tuttle, James.-Bible and Theology
Tveibakk, Ronald G.-History
Undheim, Timothy L.-Missions
Upp, Gary L.- Bible and Theology
Upp, Janet S.-History
Utter, Daniel F.-Bible and Theology
Utz, Ruth A.-Missions
Vaile, Gary J.-Bible and Theology
Vaile, Rosemary-Chr. Ed. B
Van Camp, Paul W.-Bible and Theology
Van Klompenburg, JoAnn-Missions
Vannett, Willard E.-Bible and Theology
Vlasak, Darlene J.-Chr. Ed. A
Voth, Donna L.-Chr. Ed. A
Voth, Joyce A.-Chr. Ed. B
Waldrop, Deborah L.-Chr. Ed. A
Walerius, Stephen-Bible and Theology
Warner, Debra A.-Music
Watts, Paulette R.-Chr. Ed. C
Weddington, Kenneth H.-Bible and Theology
Wee, Grant B.-Philosophy
Weedy, Kathleen A.-Chr. Ed. A
Weigelt, Clifford R.-Bible and Theology
Welsh, Calvin R.-Bible and Theology
Werner, Julie I.-Missions
Westbrook, Lois J.-Chr. Ed. A
Wetzler, David P.-Bible and Theology
Wheeler, Harold M.-Bible and Theology
White, David, L.-Chr. Ed. A
Wigginton, Terry L.-Bible and Theology
Wiley, Wes W.-Missions
Wilkins, Sandra M.-Missions
Williams, Dwight S.-Music
Williams, Hilmore N.-Bible and Theology
Wilson, Darlene J.-Chr. Ed. A
Wilson, Vernon L.-Music
Winch, Joanne M.-Chr. Ed. A
Wright, Timothy J.-Missions
Young, Janet C.-Missions
Young, Scott A.-Chr. Ed. A
Ysker, Fanny A.-Missionary Nursing
Zimmer, Janet E.-Missionary Nursing
Zobel, Neil T.-History
Zopfi, Lydia J.-Missions
Zopfi, Stephen P.-Chr. Ed. C
Zylstra, Gary D.-Bible and Theology