

The Shield

1964

S

P

B

C

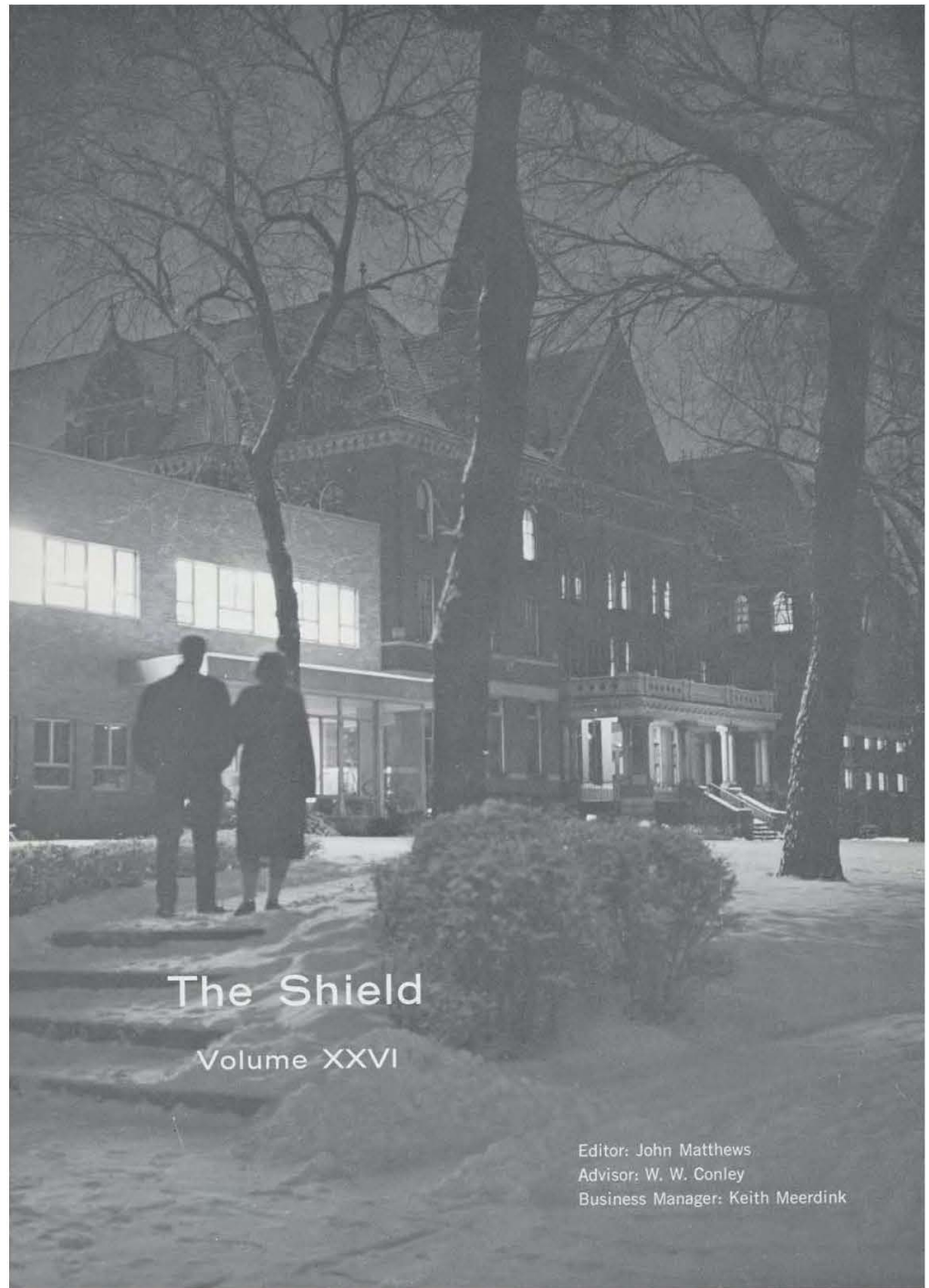

The Shield

Volume XXVI

Editor: John Matthews
Advisor: W. W. Conley
Business Manager: Keith Meerdink



Regional College
of the
Christian and
Missionary Alliance

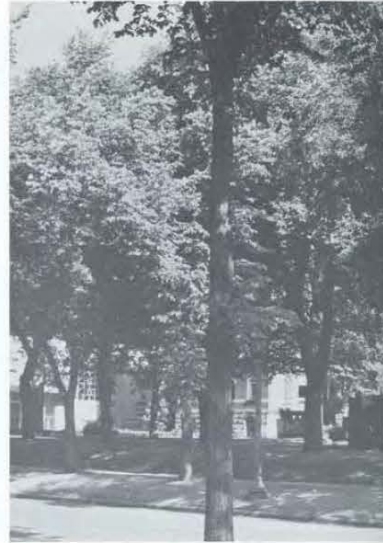

Founded in 1916
1361 Englewood Avenue
St. Paul, Minnesota

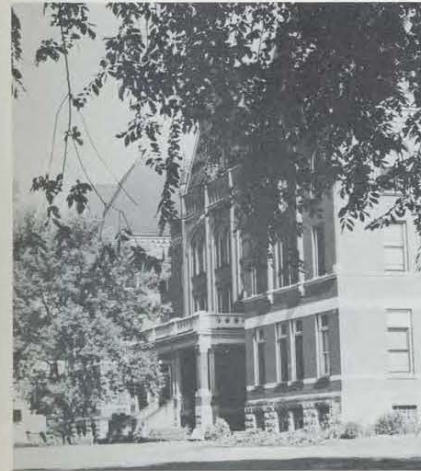

Saint

Paul

Bible

College



Mr. and Mrs. Mason, Joanna, Lynn and Kyle

We Dedicate

The infant instructor



"It's story time with Daddy."

This Book

"What next, Mr. Mason? An African safari?"



Mr. Mason,

We, the students of St. Paul Bible College dedicate this Shield to you as a symbol of our appreciation for your influence on our lives. We remember you for many things—your precise lectures, your championship of truth, your academic frankness, and your personal concern. But your great contribution to us as individuals cannot be adequately expressed, for what you have done lies within our minds and souls. It is intangible, yet very real; unseen, yet directing our lives. You have led us to a firm foundation in the Scriptures, convicting us of their accuracy and their immediate reality. You have given us a broad spiritual and historical vision into the Word, upon which we, throughout our lives, will build our understanding of God's working among men.

We honor you as a servant of God, that His name might be glorified.

"And, furthermore, the disciples. . ."

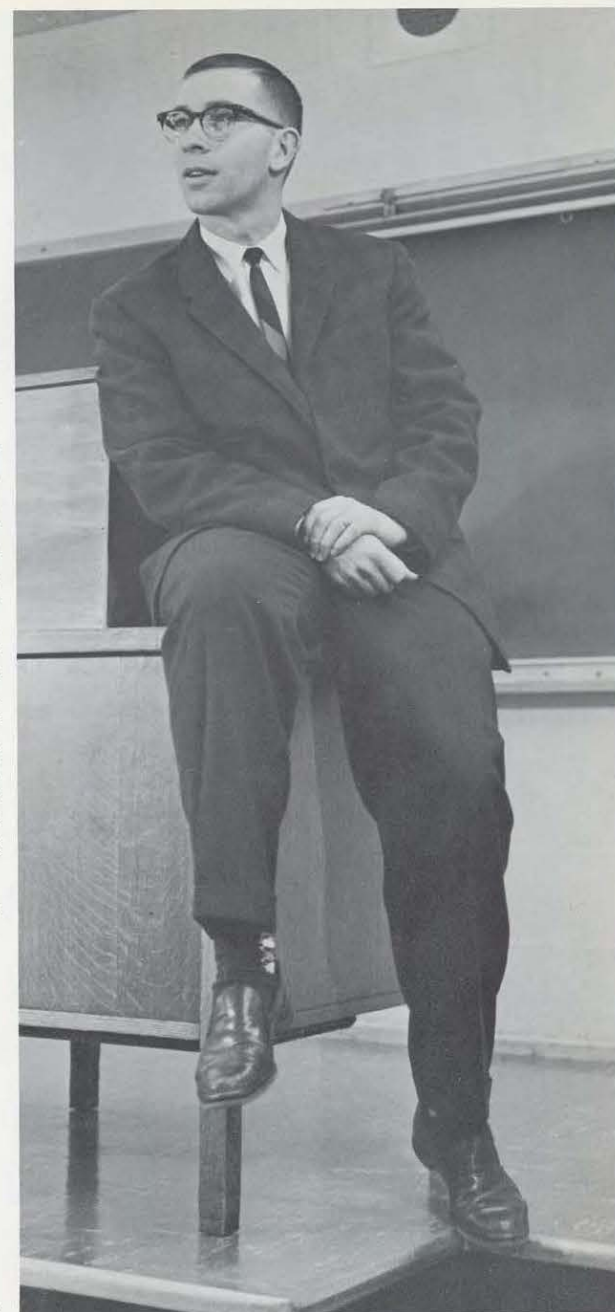

The Shield's Purpose:

The pictures in front of you illustrate a point: we want to show you SPBC from all angles. Since it was impossible for us to record a complete history of the past school year, we have selected representative aspects of the campus—some of them unusual, some very ordinary. As you observe these things, we think you will see St. Paul Bible College as it was in 1963-64.

In This Book You Will Find People . . .

Guiding and Aiding	8
Growing and Graduating	22
Sowing and Reaping	44
Living and Enjoying	64
Winning and Losing	92
Sponsoring and Advertising	110



Fingertips whitened by chalk . . .
 A worn briefcase lying dejected in the shadow
 of a desk . . .
 A new book cringing under the scrutiny
 of judging eyes . . .
 A half cup of cold coffee dozing beside
 a busy red pencil . . .

Guiding and Aiding

10 Administration
 14 Staff
 16 Faculty

O lead me, Lord, that I may lead
 the wandering and the wavering feet.
 O feed me, Lord, that I may feed
 Thy hungering ones with manna sweet.

F. R. H.





"Time in motion has changed the future into the present tense and has brought us the 1964 Shield! It is a fine annual of which we are proud and for which we are grateful—but it is much more. It is the medium by which the very atmosphere of the campus is expressed by the graduating class to St. Paul's alumni-and friends everywhere. How happy we are that by it hands and hearts are joined the world around! The quickening tempo to time will not let us pause long however. We must do more than count time—we must make time count!

Our Lord has called us to His high service. It is our privilege to respond and to know something of what Dr. A. B. Simpson felt when he penned these lines:

'A voice is calling me, a hand has grasped me,
By cords unseen my soul is upward drawn;
My heart has answered to that upward calling,
I clasp the hand that lifts and leads me on.'

May His lift and leading be yours in your every labor for him!"

Dr. Harry T. Hardwick, President



Dr. and Mrs. Hardwick at their home.



Top row: Mr. Lyndon Lofdah; Rev. Harry Jueckstock, Vice Chairman; Senator Corny Thiessen; Mr. Herbert Simmons. Bottom Row: Mr. Charles Eumurian, Secretary; Rev. Cornelius Tieszen; Rev. Vernon Gowdy; Mr. Stewart Elmslie; Rev. Carl Volstad, Chairman; Rev. James Cunningham; Mr. John Polivka; Dr. Harry Hardwick.

College Board



Rev. Leo Berreth
Assistant District
Superintendent

Rev. Carl Volstad
Superintendent of
Northwestern District



College Administration



Harry T. Hardwick, M.A., LL.D.
President



Stanton W. Richardson, M.A.
Vice President, Director
of Counseling



Donald J. Trouten, Ph.D.
Academic Dean



Merton W. Tanner, Th.M.
Registrar, Director of
Admissions and Testing



Annette Baehne
Associate Dean of Students



Charles W. Shepson, M.A.
Dean of Students, Director
of Christian Service

College Administration



Addie B. Raines, M.A.
Librarian



Chris C. Hainlen
Director of Public Relations



Viron O. Miller
Treasurer



Carlyle M. Baehne
Business Manager

Mr. Tanner and Mr. Baehne look
into the future in Arden Hills.

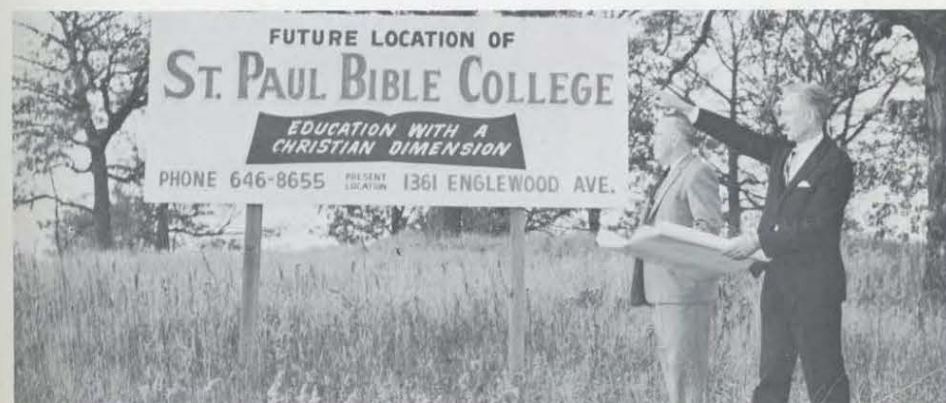

College Staff



Kathleen M. Anderson
College Nurse



Darlene J. Brown
Secretary, Christian
Service Office



Ruth A. Dunn
Secretary, Admissions
and Records Office



Martin C. Eastman
Assistant Superintendent,
Buildings and Grounds



Robert F. Hahn
Superintendent,
Buildings and Grounds



Athrea D. Hedrick
Assistant Cook



Anita L. Henkaline
Secretary to
Academic Dean



Mary B. Kurrasch
Secretary to President



Doris G. Lapp
Assistant Cook



Mina Maxwell
Hostess and Housekeeper



Carol H. Pennington*
Assistant Librarian



Alfred Pierce (Bud)*
Basketball Coach



Keeping the home fires burning.

*Employed on a
part-time basis

College Staff



Margaret E. Plate
Receptionist and Head
Switchboard Operator



Gladys E. Quarderer
Head Cook



Estella Reich
Secretary to Registrar



Nell G. Root
Snack Shop Operator



"Double, double, toil and trouble. Fire burn and cauldron bubble . . ."



Carrole A. Schaefer
Assistant Cashier



June Smith
Secretary, District Office



Frances E. Staley
Bookkeeper and Cashier



Ester M. Stoesz
Assistant Cook



Edna A. Teeter
Book Store Manager



Gloria J. Vernon
Secretary,
President's Office



Irene Werner
Secretary, Music Office



LaVerne G. Ysker
Book Store Assistant

Faculty



College Faculty



Viola Bjorholm, M.A.
Professor of English



Richard L. Dresselhaus,
M.A.*
Greek



Pearl Englund, Ph.D.*
Literature

Languages and Literature

*Employed on a
part-time basis

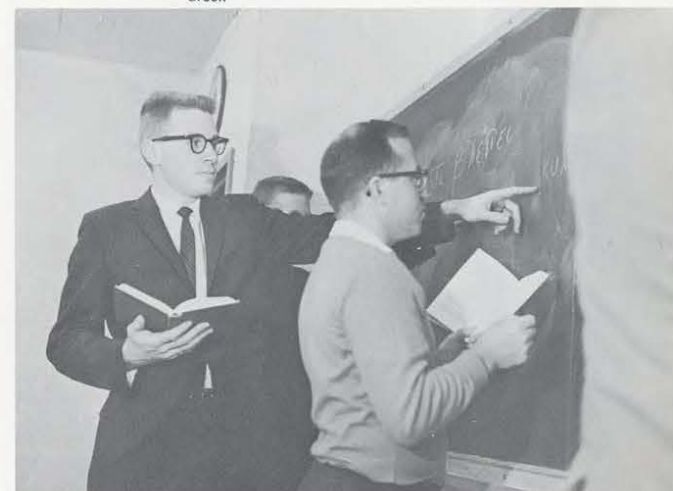

Carolyn M. Greene,
M.A.*
Speech



Doris F. Metzger, M.A.*
English



Peter A. Voth, Th.B.*
French



College Faculty



John F. Gates, S.T.D.
Chairman, Philosophy
Department; Professor of
Bible and Philosophy



James E. Johnson,
Ph.D.*
History



Raymond K. Levang,
M.A.*
History



Richard N. Olson, B.D.
Instructor in Natural Science

History and Sciences



Joseph M. Tewinkel,
B.D.
Chairman, History Department;
Associate Professor of Bible
and History

*Employed on a
part-time basis



College Faculty



Donald J. Trouten, Ph.D.
Chairman, Department of
Christian Education, Professor
of Christian Education



Marilyn Weldin, M.S.
Instructor in Christian
Education

Bible, Missions and Christian Education



William W. Conley, B.S.
Chairman, Department of
Missions; Assistant Professor
of Missions



Charles W. Shepson, M.A.
Assistant Professor of
Homiletics and Pastoral
Methods



Stanton W. Richardson,
M.A.
Professor of Bible and
Theology



James R. Mason, B.D.
Chairman, Department of
Bible and Theology; Associate
Professor of Bible

College Faculty



Daniel J. Allen, M.M.
Assistant Professor of Music



Theodore Bergman, B.M.*
Piano and Organ



Lucille M. Brown, M.M.
Asst. Chairman, Department
of Music; Associate
Professor of Music



Harold T. Brundin, B.M.*
Voice

Music



James P. Davies, M.M.
Chairman, Department of
Music; Professor of Music

*Employed on a
part-time basis



College Faculty



Carolyn J. Dean*
Vibraharp and Marimba



Richard A. Flegle, B.M.*
Brass Instruments



Gordon P. Howell, Ph.D.*
Piano

Music



*Employed on a
part-time basis

Gerald Kerr, B.M.*
Band and Ensemble



Janet E. Ludwigson, B.M.*
Piano and Organ



Marvin H. Swartz, B.M.*
Voice





A grade point average ringing in one's ear ...
 A silken tassel tickling a cheek ...
 A loose-leaf notebook gorged with notes ...
 Worlds parting in June ...

Growing and Graduating

24 Seniors
 30 Juniors
 34 Sophomores
 38 Freshmen
 43 Second Semester
 and Unclassified

O teach me, Lord, that I may teach
 the precious things Thou dost impart;
 And wing my words, that they may reach
 the hidden depths of many a heart.

F. R. H.







Relaxing together are the Senior class officers. Standing: Bryce Nuckols, Student Council Representative; Walter Frankenberry, President. Seated: Burley McDonald, Vice President; Rhoda Nelson, Secretary. Not Pictured: JoAnn Young, Treasurer.

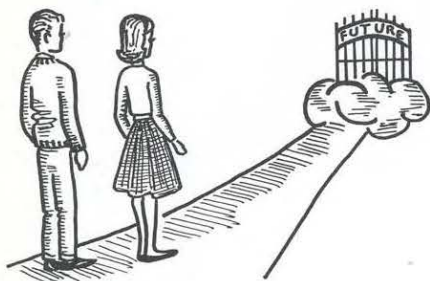

Mr. James Mason
Class Advisor



Dean R. Bacher
Oil City, Pennsylvania
B.A. in Bible and Theology
Romans 11:36 (RSV) "For from Him and through Him and to Him are all things. To Him be glory forever. Amen."

J. Weston Brask
Minneapolis, Minnesota
B.A. in Philosophy
Galatians 2:20 "I am crucified with Christ: nevertheless I live; yet not I, but Christ liveth in me: and the life which I now live in the flesh I live by the faith of the Son of God, who loved me, and gave himself for me."



Marlyce Eastman
North St. Paul, Minnesota
B.R.E.

Proverbs 3:5 & 6 "Trust in the Lord with all thine heart; and lean not unto thine own understanding. In all thy ways acknowledge him, and he shall direct thy paths."
Fishers of Men 3; Girls Choir 1, 3; Band 3.

William H. Farley
Whitefish, Montana
B.A. in Bible

Romans 10:14 "How then shall they call on him in whom they have not believed and how shall they believe in him of whom they have not heard and how shall they hear without a preacher?"
Shield, 2, 3, 4; Fishers of Men 1, 2, 3, 4; China Prayer Band President, 2, 3; Missionary Cabinet President 4, 5; Student Council 2, 3, 4, 5; Athletic Committee 3; Youth Conference Publicity Committee, 1, 2, 3, 4, 5; Speech Club, 1.



Walter Frankenberry
Morgantown, West Virginia
B.A. in Bible and Theology

Proverbs 3:5 & 6 "Trust in the Lord with all thine heart; and lean not unto thine own understanding. In all thy ways acknowledge him, and he shall direct thy paths."
Choral Club 1; Class Officer, President 4; Missionary Cabinet, Treasurer 3; Student Council 3, 4; Youth Conference Chairman of Prayer Committee 4; Student Personnel Committee 4.

Mary Leimberer
Hartwick, Iowa
B.R.E.

Psalms 91:1 & 2 "He that dwelleth in the secret place of the most High shall abide under the shadow of the Almighty. I will say of the Lord, He is my refuge and my fortress: my God: in him will I trust."
Fishers of Men 2, 3; Girls Choir 2.

Clifford O. Malone
Watertown, South Dakota
B.A. in Bible and Theology
John 3:30 "He must increase, but I must decrease."
African Prayer Band President 2, 3; Class Officer, President 3; Librarian 3; Missionary Cabinet President 3; Student Council 3; Basketball 3, 4; Intramurals 1, 2; Youth Conference 3; New Student Days 3.





John F. Matthews
Minneapolis, Minnesota
B.A. in History

Psalms 91:1 "He that dwelleth in the secret place of the most high shall abide under the shadow of the Almighty."

Shield Editor 4; Choral Club 1, 2-Treasurer, 3-President, 4; Island World Prayer Band President 3; Class Officer, President 2; Summer Tour, Mixed Quartet 1, 2; Student Council 2; Youth Conference Publicity Chairman 2; New Student Days Program Chairman 3.



Burley McDonald
Long View, Washington
B.A. in Bible and Theology

Galatians 2:20 "I am crucified with Christ; nevertheless I live; yet not I, but Christ liveth in me; and the life which I now live in the flesh I live by the faith of the Son of God, who loved me, and gave himself for me."

Indo China Prayer Band President 1; Pastor of Free Methodist Church, Minneapolis 2, 3, 4, 5, 6.



Darwin D. McKillips
St. Paul, Minnesota
B.A. in Bible

I Corinthians 1:9 "God is faithful, by whom ye were called unto the fellowship of his Son Jesus Christ our Lord."

European Prayer Band Vice President, Spring Semester 2, President, Fall Semester 2; Class Officer, President 3; Student Council Committee for Student Union 3.



Rhoda J. Nelson
Clarkfield, Minnesota
B. of Music Education

Isaiah 26:3 "Thou wilt keep him in perfect peace, whose mind is stayed on thee: because he trusteth in thee."

Near East and India Prayer Band, Vice President 2, 5, President 2; Class Officer, Secretary 3, 5; Girls Choir 1, 2, 3, 4, 5; Summer Tour 2; Missionary Cabinet 3; Dorm Council 4.



Bryce B. Nuckols
Omaha, Nebraska
B.A. in Missions

John 3:3 "Jesus answered and said unto him, Verily, verily, I say unto thee, Except a man be born again, he cannot see the kingdom of God."

Fishers of Men 1; Student Council 4; Youth Conference 4; Orchestra 1.



James W. O'Hara
Pittsburgh, Pennsylvania
B.A. in Bible and Theology

Ephesians 6:19 "And for me, that utterance may be given unto me, that I may open my mouth boldly, to make known the mystery of the gospel."

Island World Prayer Band President 2.



Norma Jean Seeley
St. Paul, Minnesota
B. of Music Education

Proverbs 3:5 & 6 "Trust in the Lord with all thine heart; and lean not unto thine own understanding. In all thy ways acknowledge him, and he shall direct thy path."

Choral Club 2, 3, 4; Class Officer, Secretary 3; Girls Choir 1; Missionary Cabinet Correspondence Secretary 3; Recital 2, 4.



John Wilson
Minot, North Dakota
B.S. in Missions

Galatians 2:20 "I am crucified with Christ; nevertheless I live; yet not I, but Christ liveth in me; and the life which I now live in the flesh I live by the faith of the Son of God, who loved me, and gave himself for me."

Fishers of Men, 1, President 2, 3; Near East India Prayer Band, Treasurer 2; China Japan Prayer Band, Vice President 3; Class Officer, Vice President 3; Missionary Cabinet Treasurer 3; Student Council 3, President 4; Dorm Council 2; Intramurals 2, 3; Youth Conference Program Chairman 3; New Student Days 2, 3, 4.



JoAnn Young
St. Louis, Missouri
B.S. in Missions for Nurses

II Corinthians 12:9 "And he said unto me, My grace is sufficient for thee: for my strength is made perfect in weakness. Most gladly, therefore will I rather glory in my infirmities, that the power of Christ may rest upon me."

Class Officer Treasurer 4; Student Council 4; Youth Conference 4.

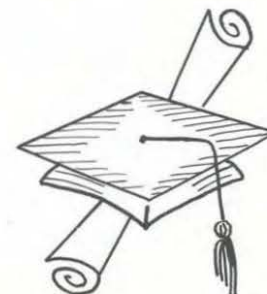

Juniors



In Memory of
Alvin Sternhagen
1940-1963



Spending a few leisure moments together are the Junior class officers: Dick Williams, President; Sharon Benham, Secretary; Ken Doughman, Treasurer. **Not Pictured:** Dianne Lindsey, Vice President.



Dr. Donald Trouten
Class Advisor



Virg Adams

Not pictured: Jerry Darter



Edna Beck



Sharon Allwine
Kathy Anderson



Mark Bell
Sharon Benham



Judy Barsness
Marion Bauman



Terry Bennett
Marilyn Cutkomp



Hanorah Darlington
Roger Dean



John Jennings
Joyce Jensen



Gordy Donoho
Ken Doughman



Denny Johnson
Bert Katschke



Zoe Eberle
Carl Eckdahl



Richard Korn
Clyde Leimberer



Norm Ford
Gerye Franz



Dianne Lindsey
Jackie Matthews



Jeannine Gordon
Lois Hultberg



Don McElwee
Roger Monson



Dean Morin
Carolyn Morningstar



Robert Stuck
Denny Sundberg



Don Opp
Joel Phillips



Doug Swanson
Ken Ulrich



Charles Rowe
Bonnie Scott



Dorothy Unruh
Willie Watts



Dave Sjerven
Donald Smith



Vaughn White
Dick Williams



Jana Lee Smith
Shirley Stiles



Rich Williams
Jon Skor

Sophomores



We find the Sophomore class officers catching up on world events: Judy Parker, Treasurer; Keith Meerdink, President; Phil Moelling, Vice President; Sharon Kvols, Secretary.



Mr. Joseph Tewinkel
Class Advisor



Dale Anderson
Judy Loberg



Neil Baker
John Bortel



Ken Brachmann
Dwanna Brammell



Jim Brumet
Eldon College

Diann Cooper



Esther Dale
Genevieve Franz



Gwendolyn Franz
Pat Friesen



Dick Gilleland
LaVon Gunn





Sharon Hall
Judy Heinrichs



Diane Jenson
Bev Johnson



David Johnson
Jean Johnson



Bob Jueckstock
Ardath Kaufman



Gene Keller
John Kiland



Ron Kim
Carol Knouf



Sharon Kvols
Lela Lapp

Ken Larson
Anne Lindquist

Virginia Lofdahl
May Loucks

Jim Lutz
Dixon Main

Bob Maxwell
Steve McGarvey

Keith Meerdink
Sheryl Mertz

Lorraine Miller
Ruth Miller

Phil Moellring
Dave Molzahn



Roger Morrow
Phil Nelson



Sharon Noble
Roger Olsen



Phyllis Packer
Judy Parker



Gary Peterson
Marilyn Richards



Josephine Rowe
Glenda Salfrank



Walt Schmidt
Richard Schriber



Darrell Smith

Karolyn Stenlund
Nila Taylor

Kitty Thomas
Pete Timmons

Garry Toavs
Sharon Tobin

Dean Tuttle
Joann Weigold

Linda Wickstrom
Carol Williams

John Woldstad
Barb Hess



Not Pictured Are:

Shirley Graff
Merlin Johnson
David Laszlo

Gerald Opp
Bob Wheat

Freshmen



Taking it easy are the Freshmen class officers: Joyce Schimpp, Secretary; Jim Case, President; Pam Steffen, Vice President; Dick Myers, Treasurer.



Mr. Charles Shepson
Class Advisor



Dick Abramson
Bill Adams



Doug Allen
Janet Allwine
Wayne Anderson
Larry Anderson
Steve Armstrong



Marv Backstrom
Gloria Bakk
Glen Banek
Janice Batdorf
Paul Baynes



Marcia Bowers
Carol Branstator
Nancy Breaze
John Brokopp
Jack Brunner

Diane Bruns
Betty Burnette
Dale Carlson
Kathie Carlson
Sheryl Carlson



James Case
Phil Cloud
Gary Conner
Ray Cook
Charlannie Davies



Jeanie Davis
Gerry Dean
Gwen Dobbs
Linda Dunn
Avis Erstad



James Eubanks
Phyllis Evans
Richard Evans
Ray Fanberg
Ann Farrell



Linda Federle
Kathy Flaming
JoAnn Foster
Bill Gearhart
Garry Gottfried



Louise Hable
Roxy Hollstien
Linda Holmberg
Judi Hoppel
Betty Horst



Stan Hultberg
Dorothy Hunter
Rick Jashinske



Larry Johnson
Pat Johnson
Bob Justice
Doug Kastner
Rich Klassen



Bonnie Knudsen
Joyce Koethe
Jim Kvols
Nancy Leastman
Maria Lewis



Grace Lord
James Lorenzen
Lois McAllister
Mel McAtee
Jackie McIntyre



Wilma Mills
Dick Myers
Shirley Neal
Emma Nelson
Julie Nihiser



Barb Olson
Sue Olson
Linda Omodt
Marv Parker
Janita Peckham



Lynnea Peterson
Rose Picard
Cleo Potter
Helen Ratzloff
Martha Reeve



Janice Renninger
Larry Robertson
Don Rupp

Joyce Schimpp
Karen Schmidt
Stan Schmunk
Harry Schultz
Rose Scott



Glen Showell
Marlin Skifstad
Stan Sletto
Tom Slocum
Carol Spader



Mary Spencer
Earl Spurlin
Pam Steffen
Ruth Stellrecht
Herbert Toenjes



Robert Toren
Ann Walton
Pete Watne
Mary Westbrook
Colleen Young



John Young
Judy Zacharison
Ray Larson
Jay Pata
Sharon Wilkens



Not Pictured Are:

Clarence Anderson
Bill Conley
Arlen Davidson
Larry Dunn
Dave Eggert
David Fox
Marilee Harley

Jill Horseman
Phil Lyon
Dave Myers
Laurel Pearson
Paul Stuck
Josie Wiens
Shirley Wunderlich

Second Semester Students



Top row: Charles Easterday, Diana Conley, Stanley Youngberg, Robert Osell, David Baynes, Rebecca Johnson, Dennis Nelson. Bottom row: Doris Letourneau, Norma Kappauf, Mildred Nelson, Juliene Crocker, Doris Gatch.

Unclassified Students



Roy Badih



Nelda J. Stuck



Martin J. Paulat

Students not pictured:

Carol Branstator
Gary Bawden
Lawrence Blesi
Georgia Breaze

Rodney Busard
Robert Dutton
Timothy Fung
Ronald Johnson

Eui Kim
Beverly Malone
Richard Olson
Mary Richardson

Patricia Schultz
Carol Valder
Joseph Wong
Samuel Wong



A songbook submitting to pencilmarks . . .
 Dusty knees rising from the floor . . .
 A radiant smile of love shining from
 the front row, dispelling fear . . .
 Soaring joy rising from a full heart . . .

Sowing and Reaping

46 Christian Service
 54 Missions

O fill me with Thy fullness, Lord,
 until my very heart o'erflow
 In kindling thought and glowing word,
 Thy love to tell, Thy praise to show.

F. R. H.



Christian Service



Christian Service Offers Wide Opportunities

Christian Service is a vital part of life at St. Paul. Rev. Charles Shepson, Director of the Christian Service Department, has as his aim, "to have every student participate in Christian Service every week." This is an enormous task but Miss Darlene Brown, Christian Service Secretary, has endeavored to reach this goal.

Some of the areas of service where students were able to minister this year were rest homes, missions, Youth For Christ clubs, release time classes, and boys and girls clubs. Every Sunday students could be found all over the Twin City area in various churches teaching Sunday school classes, directing primary or junior church, leading the various youth groups, or providing special music. The Christian Service Department also sent students to churches outside of the Twin Cities. This year our students travelled into six states presenting programs of music and testimony.

The Christian Service Department did much to widen the evangelical outreach of the school and its students. It provided effective training and experience for future Christian workers.

Below: Rev.
Charles Shepson



Above: Miss
Darlene Brown



Jim Case, Miss Brown, Carol Spader, and Steve Armstrong check the Christian Service map in the Christian Service Office.



1963 Tours Cover 11 States

Below: Eastern Tour. Terry Bennett; seated, Virginia Lofdahl, Sylvia Wentworth, and Denny Johnson.



Above: Midwestern Tour. Jim Lutz, Anita Henkaline, Carol Schock, Darlene Brown, and Norm Ford.

Last summer three musical groups were sent out touring eleven states from Western Pennsylvania to Western Montana. The tours extended through the month of June with each group presenting services every evening. These groups had a goal: that through their ministry young people might realize the claims of Christ upon their own lives, and be directed into His will. They presented the college, showing young people what St. Paul has to offer to Christian youth. Each group brought back reports of answered prayer and unusual things done by the Holy Spirit through their lives.

Below: Western Tour. Mrs. Irene Werner, Gwendolyn Franz, Paul Wenninger, Genevieve Franz, and Geraldine Franz.



Gene Keller
Sylvia Wentworth



Jim Case and Steve Armstrong

"Serve the Lord with gladness"

Musical groups sent out on weekends typify S.P.B.C. Christian Service. All students anticipate these assignments not only because they see new places and meet new people, but because it widens their testimony for the Lord.



Above: Jean Davis, Rose Picard, and Lois Hultburg. Pianist Ilene Hunter.

Left: Linda Federle and Colleen Young.



The Lincoln Trio
Pianist, Rosemarie Scott
Carol Spader
Roxanne Hollstien
Carolyn Morningstar



Stanley Sletto



Judi Heinrichs



Marilyn Richards



The Franz Trio
Gwen Franz
Genevieve Franz
Gerye Franz



Top Row: John Jennings, John Wilson, John Kiland, Marvin Parker, John Brokopp, Bob Osell, Rich Jashinski, Melvin McAtee, Norm Ford, Dick Meyers. **Middle Row:** Jean Davis, Grace Lord,

Kathy Anderson, Diane Jensen, Linda Dunn, Diana Conley, Marilee Harley. **Bottom Row:** Marilyn Cutkomp, Joyce Jensen, Susan Olson, Dwanna Brammell, Rebecca Johnson, Sharon Benham, Doris Gatch.

Fishers of Men Heed the Call to "Go!"

Within walking distance of downtown Minneapolis St. Paul Bible College students have visited hundreds of homes witnessing for Christ. Even this year they have seen decisions made as a result of this type of personal evangelism.

The purpose of Fishers of Men is to send out volunteer members for witnessing and distributing tracts. Each member strives to fulfill Christ's Great Commission by winning others to Christ and guiding them into a full fellowship with Christ. As a result each student who attends Fishers of Men gains knowledge, experience and spiritual growth by dealing with others through God's Word.

Every Sunday afternoon at 2:00 p.m. all those interested meet for a time of preparation. During this time speakers present new ideas and time is given to prayer.

The students are then assigned to the various streets for which they are responsible. They are driven to the area and the witnessing begins. Each group keeps a helpful record of just what has been accomplished. This year there have been approximately ten decisions for Christ.

Dick Meyers, Treasurer; John Jennings, Vice President; Sharon Benham, Secretary; Norm Ford, President.





Jo Ann Young leads her class in acting out the story "I Want To Go To Africa."

"Go Ye . . . , Teaching Them To Observe

Lois Hultberg uses the "Wordless Book" in explaining the plan of salvation to her Child Evangelism class.



Sharon Allwine watches while one of her pupils tells the lesson on Elijah.



Julienne Crocker gives her testimony at the Golden Age Rest Home.



Ken Doughman gives a short message at "Golden Age"

Dale Anderson
Song Leader

Jay Pata
Pianist

Whatsoever Things I Have Commanded You."

Sharon Noble leads her Child Evangelism class in some choruses. Pianist, Lois Hultberg



Missions



Rev. Philip Armstrong of the Far Eastern Gospel Crusade was the speaker for the evening Deeper Life meetings.

The

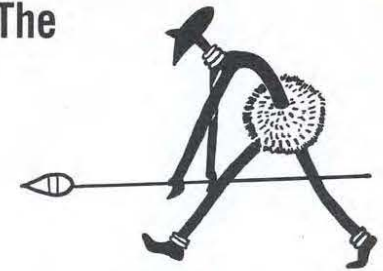

Heathen

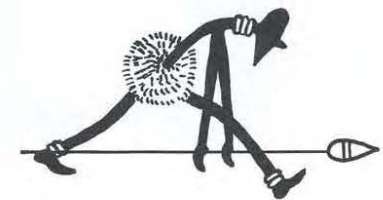

Rage

Campus Missionary Conference in its Fourth Year

7:45 a.m. Wednesday, October 23, 1963, introduced a time of spiritual searching, blessing, and victory for the students of the St. Paul Bible College. This was the beginning of the Fourth Annual Campus Missionary and Deeper Life Conference, the theme of which was "The Heathen Rage."

What did this conference mean to the students at St. Paul? It meant many things but among the most important it was a time of listening, learning, and decision.

Each morning for the three days of the conference the students attended workshops, films, and panels of their choice. The topics ranged from "Stone Age Women" to "Missions and the Ecumenical Movement." The speakers included missionaries, missionaries' kids, missionary candidates, nurses, students, pastors, teachers, men from the Alliance headquarters in New York, members of the St. Paul faculty and

the Jaffray School of Missions, a college president, and a district superintendent of the Christian and Missionary Alliance.

This conference afforded one of the best opportunities of the entire year to learn about the missionary enterprise of which the Christian and Missionary Alliance is a part. It was indeed a time of listening and learning.

Deeper Life meetings were held in the evening. The speaker for these services was Rev. Philip Armstrong, Executive Secretary of the Far Eastern Gospel Crusade. His provocative and heart-searching messages caused each student to stop and evaluate his life to see if it was vitally united to Christ. It was during these evening meetings that the students not only listened and learned but also made decisions that would affect their lives and the lives of others for the years to come.



M. K. Panel. Bill Conley, Bud Cook, Jackie Matthews, Faith Arnold, Rae Joyce Kuhne, Dave Arnold, Diana Conley, Glen Showell, and Ron Kim.

Conference shows two needs:

Panels and workshops played a vital part in our Campus Missionary and Deeper Life Conference.

Right: Two former students return to the campus and tell us about their part in missions. Hazel Rand, graduate of 1962, spoke on "Missions in Minneapolis." She is now a church and mission worker in Minneapolis. Stephen Tsui, a former St. Paul student, now attending the Lutheran Bible Seminary, related to us the complexities of Bible School training on the mission field.

Mr. Davies, Chairman of the Music Department, was the moderator of a panel of missionaries which discussed, "Psychological Aspects of Missionary Adjustment."



Panel. Rev. Henry Holton, Rev. Peter Voth, Mr. James Davies, Rev. Carl Eckdahl, Mrs. Eckdahl, and Miss Betty White.



Rev. Carl Volstad, District Superintendent of the Christian and Missionary Alliance, speaks to the students on the first day of the conference.



Rev. Smalley, General Secretary of the Christian and Missionary Alliance, talks to a group of girls on "Women in Alliance Missions."

Insight and Initiative

The conference showed us the great problems of the mission field as well as its great rewards. The motives and methods of the missionary became much clearer to us as students, but we were made also to see that

this insight was not enough. We were left with the realization that it was our responsibility, under the power of the Holy Spirit, to take the initiative in accomplishing the great task of the church.

President Hardwick, Rev. L. S. King, Foreign Secretary of the Christian and Missionary Alliance; and Rev. W. C. Conley, Chairman of the Missions Department at St. Paul, interview Jo Ann Young, a prospective missionary candidate.





Norma Seeley, Corresponding Secretary; Virgil Adams, Treasurer; Joyce Jensen, Vice President; Dorothy Unruh, Secretary; John Skor, Financial Secretary; Standing, Willy Farley, President.

Missionary Cabinets Work to Broaden

The Spring Missionary Cabinet rejoices in the faithfulness of God as the entire missionary pledge is paid.



Friday Night Missionary Meeting! As the organ plays and the students move toward the Chapel, floods of thoughts rush through their minds. To some it is another meeting; to others the Friday night meetings bring memories of former students who have made commitments to God and are now serving Him; but to many it is a time to really meet God.

These meetings bring inspiration, spirited singing, renewed vision, and make personal the challenge of vibrant Christian living and the necessity of the Christ-centered life.

Each meeting is planned by the Missionary Cabinet for the purpose of presenting the great needs of the foreign field. This is accomplished by bringing to our college missionaries, missionary films, and other speakers. In this way the individual student is made aware of God's need for workers.

Two Missionary Cabinets are elected each school year from the junior and senior classes. The purpose of the missionary cabinet is to promote the missionary emphasis on the St. Paul Bible College campus. They reach this goal by planning the Friday Night Meeting, pre-service and after-service prayer meeting, promoting and coordinating Early Morning Prayer Meeting, supervising the organization of the various campus Prayer Bands, and leading any other missionary emphasis on the St. Paul campus.



Dianne Lindsey, Corresponding Secretary; Denny Johnson, Treasurer; Edna Beck, Vice President; Sharon Benham, Secretary; Dick Williams, Financial Secretary; Standing, Norm Ford, President.

The World Vision of Students

MEETING HIGHLIGHTS

Inter-School Missions Rally.....	March 22, 1963
Don McFarland, Pocket Testament League	March 29, 1963
Film, "Operation Abolition".....	April 26, 1963
Rev. F. Amstutz, India.....	May 3, 1963
Indonesian Native Scene.....	May 17, 1963
Missionary Nurses	May 24, 1963
Film, "Operation Mobilization".....	Sept. 27, 1963
Mr. Schlender, Viet Nam.....	Oct. 4, 1963
"Blood on the Sands".....	Oct. 11, 1963
Dr. Fluth, Africa.....	Oct. 18, 1963
Installation of New Cabinet.....	Nov. 1, 1963
Miss Irene Piper, Gabon.....	Nov. 8, 1963
Rev. Carl Eckdahl, Ecuador.....	Nov. 15, 1963
Alumni Night, Peter Deyneka.....	Nov. 23, 1963
Mrs. Edith Olsen, Viet Nam.....	Dec. 6, 1963
"Life of Paul and Priscilla Johnson".....	Dec. 13, 1963
Film, "Jungle Beachhead".....	Jan. 10, 1964
Cantata, "Glorious Tidings".....	Jan. 17, 1964
Miss Barbara Volstad, Chile.....	Jan. 31, 1964
Rev. Troy McAllister, Indian Work.....	Feb. 7, 1964
Rev. Doan-van-Mieng, President of the Vietnamese Church	Feb. 21, 1964

The Fall and Winter Missionary Cabinet meets for prayer before going onto the platform.



Band of Prayer Circles the Globe

Every Friday morning during the regular Chapel period the students gather in various prayer bands of their choice. There are nine prayer bands representing all of the Alliance mission fields. They are: Africa, China-Japan, Europe, Home, Indo-China, Island World, North American Indian, Near East and India, and South American Prayer Bands.

Top row: Dottie Unruh, Sheryl Carlson, Mary Westbrook, Jan Smith.
Bottom row: Paul Baynes, V. Pres.; Mark Bell, Pres.; Pat Johnson, Sec.; Carolyn Stenlund, Treas.



Top row: Philip Moellring, James Lutz, Bob Cook. **Middle row:** Susan Olson, Jean Davis, Helen Ratzloff, Karen Schmidt, Shirley Wunderlick. **Bottom row:** Colleen Young, Janet Allwine, Anne Lindquist.



Each group tries to have pertinent requests from their field to pray about each week. They also strive to learn more about their particular field and its missionaries. In addition each band has a yearly project to help some missionary or aid some special need of their field.

This is an important part of our missionary prayer life at the St. Paul Bible College.

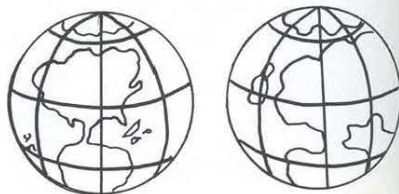

Africa

Top row: Bill Gearhart, Darrell Smith, Glen Showell. **Middle row:** Barbara Olson, Ruth Stellrect, Nila Taylor, Joyce Koethe, Jay Pata. **Front row:** Carol Williams, Betty Horst, Nancy Breaze, Kathie Carlson.



Island World

Top row: Dick Abramson, Wes Brask, Herbert Toenjes, Harry Schultz, David Johnson. **Second row:** Ron Kim, Sharon Wilkens, Judie Barsness, Jon Skor, David Sjerven. **Third row:** Jo Ann Foster, Jean Johnson, Bonnie Knuason, Jill Horseman, Bonnie Scott. **Bottom row:** Glenda Salfank, Grace Lord, Sec.; Virginia Lofdahl, V. Pres.; Doug Swanson, Pres.



North American Indian

Top row: Tom Slocum, Stan Hultberg, John Wolstad, Dean Bacher. **Second row:** Ann Walton, Lois McAllister, Rosella Anderson, Janice Batdorf. **Third row:** Shirley Graff, Louise Hable, Marlyce Eastman, Betty Burnette. **Bottom row:** Dean Morin, Pres.; Diane Jensen, Sec.; Bob Maxwell, Treas.; Bertha Katschke, Chairman.



China-Japan

Top row: Josie Wiens, John Wilson, Kathy Flaming, Anne Farrell. **Middle row:** Jackie McIntyre, Dwanna Brammell, Timothy Fung, Larry Robertson. **Bottom row:** Marilyn Richards, V. Pres.; Edna Beck, Pres.; Rich Williams, Treas.

Near East-India

Top row: Paul Stuck, Pres.; Richard Korns, Treas.; Dave Molzahn, Samuel Wong, Rick Jashinski, Roy Badih. **Second row:** Rose Picard, Sec.; Linda Federle, Janita Peckham, Linda Omdot, Julieanne Nihiser. **Third row:** Mildred Nelson, Norma Kappauf, Mara Lewis, V. Pres.; Elzina Potter, Lynnea Peterson. **Bottom row:** Joseph Wong, Don Smith, Dick Myers, Lorraine Miller, Rhoda Nelson, Timothy Fung.





Top row: Keith Meerdink, Clyde Leimberer, Joe Phillips, John Brokopp. Second row: Steve Armstrong, Stan Sletto, Dale Anderson. Third row: Mary Leimberer, Josephine Rowe, Joann Weigold. Bottom row: Willie Watts, Ken Doughman, Pres.; Charles Rowe, V. Pres.; Joyce Jensen, Sec.

Home Missions

Top row: Curt Mortimer, Bob Stuck, Roger Munson, Merlin Johnson. Middle row: Wayne Anderson, Marion Bauman, Don McElwee, John Jennings. Bottom row: Shirley Stiles, Karen Mortimer, Marilyn Cutcomp.



Indo-China



Top row: Dick Gilleland, Weston Brask, Larry Dunn, James Lorenzen. Middle row: Sharon Noble, Marvin Backstrom, Roxanne Hollstien. Bottom row: Larry Anderson, Treas.; Sharon Allwine, V. Pres.; Sharon Hall, Sec.; Carolyn Moringstar, Pres.

Top row: Sheryl Mertz, Stan Schmunk, Linda Holmberg. Middle row: Bob Toren, Gwendolyn Franz, Wilma Mills, Jim Case. Bottom row: Carol Spader, Marilee Harley, Esther Dale.



Top row: Pat Schultz, Carl Eckdahl, Nancy Leastman. Middle row: Richard Schriber, Judi Heinrichs, Judy Zachariason, Eldon College. Bottom row: Pat Freisen, Treas.; Phyllis Evans, Avis Erstad, Gordon Donoho, Pres.

South America



Top row: John Bortel, Kenneth Ulrich, Gerry Dean, Marlin Skifstad. Middle row: Lois Hultberg, Bev Johnson, Jeannine Gordon, Shirley Neal. Bottom row: JoAnn Young, May Loucks, Kitty Thomas, Julie Crocker.

Europe

Top row: Genevieve Franz, David Laszlo, Janice Renninger. Bottom row: Judi Hoppel, Gloria Bakk.



Top row: Marvin Parker, Earl Spurlin, Robert Wheat, Dennis Sundberg. Middle row: Linda Wickstrom, Diann Cooper, Sharon Kvols, Joyce Schimpp. Bottom row: Rosemarie Scott, Ilene Hunter, Lela Lapp, LaVon Gunn.





A dream torn by the 6:00 rising bell . . .
 Sharp laughter rising from the next table . . .
 An ostentatious bulletin board daring one
 to pass without looking . . .
 An afternoon coerced by a bag of dirty clothes . . .

Living and Enjoying

66 Student Life
 74 Organizations
 86 Special Events

O give Thine own sweet rest to me,
 that I may speak with soothing power
 A word in season, as from Thee,
 to weary ones in needful hour.

F. R. H.



Student Life



Arrival and Registration Mark The Beginning

Arriving on the college campus is only the start of many activities. One of the most important is that of registration. Courses are selected and after counseling with one of instructors; forms are filled out and bills are paid in preparation for the oncoming semester.



John Wilson and Keith Meerdink lend a helping hand to the new students arriving on campus.



Dean Morin gets his pre-registration forms from Ruth Dunn.



Anne Farrell and Geraldine Franz fill out the many registration forms.



Jim K. looks about ready to go into the lake.



Genevieve F. seems to have a little trouble paddling the bike.

Freshman Retreat Cools Minds

The heat of the entrance exams lost its sting for the new students as they relaxed in the cool waters at Camp Jim. The tension was off, for they were taken from the campus by bus Friday noon to spend the weekend at ease, served by the upperclassmen. Not that they had little to do—there was plenty of activity, from the evening singspiration through the wild treasure hunt, baseball, football, volleyball, swimming, relays, etc. They had a chance to renew their spirits for the coming year, both physically and spiritually. In the morning services they were challenged by Dean Shepson, and by Dr. Hardwick at the Galilean Service. The new students left for St. Paul with a more clear and determined outlook toward the future.



That's the way to swing, Charlanne.

Denny J. leads the singing at the Saturday night Galilean Service.



Between classes.

Those Mornings of Writin' and Walkin' . . .

Rich W. and Bob J. are old pros at taking notes.

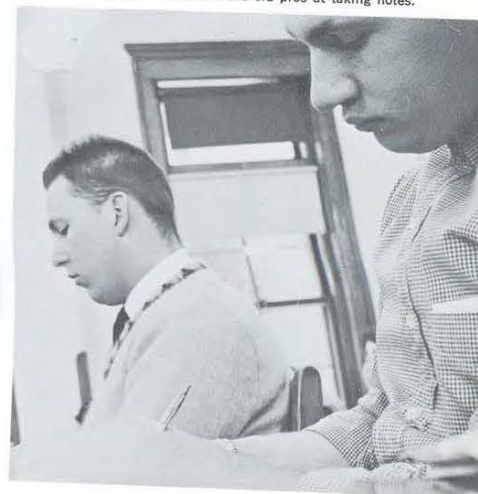

That's real concentration, Janice.





"What's going on back home, Judi?"

The Awaited Hours

"Go ahead and laugh, Linda."



"Any more first-class?"

"Dishes, dishes, dishes."



Here is the ideal way to spend the afternoon.

Theory is fine, says John W., but only for so long.

The Free Hours

You could find a SPBC student almost anywhere on a typical afternoon. The library claimed many, but certainly not all. For many it was a time of freedom, perhaps to relax, even loaf a little. Others were at their jobs off campus, or running errands for themselves. There was a certain uninhibited air about the campus during these hours, an atmosphere easy to live in.

Karolyn S., Glenda S., and Keith M. are solving a deep problem in the Nibble Nook.



Tom S., Gary C. and Denny N. battle it out.





"Watch those streaks, Willie!"



Gordie has found an interest outside the men's dorm—right Lynnea and Marilee?



"Yes, Sue, here I am."



Kathy is putting in one of those many hours of study.

There's No Place



"How is that future nurse doing, Larry?"



Sue seems to be wanting someone's attention.

Like "Home"



Dave, Joe, Don, and Dick are engaged in a "constructive bull session."



"Don't forget prayer meeting tonight, Bob."

Organizations



Men's Dorm Council: Ron Kim, Norm Ford, Jack Brunner, Pete Watne, Phil Moelling, Bob Wheat, Walt Schmidt, Keith Meerdink. Not pictured: Dick Gilleland.

Dorm Councils Discuss Student Problems



Advisors: Mr. Shepson and Mrs. Baehne

Women's Dorm Council. Standing: Bertha Katschke, Geraldine Franz, Gwendolyn Franz, Sharon Kvols, Virginia Lofdahl, Carolyn Morningstar. Seated: Sharon Benham, Joyce Jensen.





Top row: Jon Skor, Bryce Nuckols, Walter Frankenberry, Ron Kim, Virgil Adams, Jim Case, Richard Williams, Dennis Johnson, Keith Meerdink.

Bottom row: Gwen Franz, Marcia Bowers, Gloria Bakk, Joyce Jensen, John Wilson, Marilyn Richards, Karolyn Stenlund, JoAnn Young, Edna Beck.

Progress Characterizes Student Council

Ron Kim, Treasurer; Joyce Jensen, Secretary; Dennis Johnson, Vice President; Mr. Mason, Advisor; John Wilson, President.



Youth Conference Steering Committee: Walter Frankenberry, Ardath Kaufman, Philip Moelling, Keith Meerdink, Bryce Nuckols.

The 1963-64 Student Council endeavored to sponsor activities which would promote the development of leadership as well as enjoyable activities for the student body. During the past year, special emphasis was placed on the improvement of the cultural program. This year the Student Council sponsored New Student Days, Youth Conference, and a blood bank drive, established a more active cultural program, approved a standard school blazer, initiated a more active campaign for student council offices and took steps to revise its constitution.



"Did you eat breakfast?"



"If there is no further discussion on the blazers, let's move on to . . ."

Co-Laborers Serve Together

"A virtuous woman is a crown to her husband."

—Proverbs 12:14.

The Co-Laborers Organization has a two-fold purpose: that of helping in receiving practical preparation for future service as a helpmate of God's servant and of furnishing fellowship while at S.P.B.C. The monthly programs are of a great variety. Special speakers and panel discussions comprise just a few of these meetings.



Mrs. McKillips, Pres.

A prospective member looks at CoLaborer bulletin board.



Top row, Standing: Mrs. M. Johnson, Mrs. R. Stuck, Mrs. D. McElwee, Mrs. R. Monson, Mrs. D. Gordon, Mrs. D. Smith, Mrs. L. Dunn, Mrs. M. Bauman.

Bottom row, Seated: Mrs. W. Frankenberry, Secretary; Mrs. Harry Hardwick, Advisor; Mrs. D. Bacher, Treasurer; Mrs. D. McKillips, President; Mrs. B. Nuckols, Vice President; Mrs. W. Conley, guest speaker; Mrs. C. Shepson, guest speaker.



Shield Staff: Standing: Jim Brumet, Photographer; Dick Williams, Advertising Manager; Keith Meerdink, Business Manager; John Matthews, Editor; Ron Kim, Assistant Advertising Manager; Jon Skor, Sports Editor; Don Opp, Sponsoring Manager. Seated: Edna Beck, Service Editor; Virginia Lofdahl, Class Editor; Jacqueline Matthews, Administration Editor; Sharon Alwine, Advertising Editor; Marilyn Richards, Activities Editor. Not pictured: Grace Lord, artist.

Finished At Last

Mr. Conley, Advisor and John Matthews, Editor



After many long hours of preparation and work the Shield staff has composed a book that presents the 1963-64 school year in picture and word. The spiritual highlights and interesting campus life shots are all recorded in this Shield. Pictures that will make interesting conversation when old times are remembered will be found in this yearbook. We trust that throughout the years to come this book will remind the reader of many pleasant events of the 1963-64 school year.





Back Row: Steve Armstrong, Judy Zachariason, Mary Spencer, Don Rupp, Jerry Kerr, Pat Friesen, Ann Walten, Bud Cook, Bob Justus. **Front Row:** David Fox, Joyce Koethe, Ruth Stellrecht, Sheryl Mertz, Linda Omodt.

College Band



Jerry Kerr, Band Director



Top row: G. Franz, S. Kvols, J. Heinrichs, A. Davidson, T. Bennett, P. Watne. **Second row:** J. Matthews, J. Koethe, S. Mertz, R. Morrow, D. Abramson, G. Showell. **Third row:** N. Seeley, L. Miller, P. Johnson, J. Brunner, B. Justice, D. Opp. **Fourth row:** M. Westbrook, B. Burnette, R. Stellrecht, B. Cook, J. Matthews, R. Williams. **Fifth row:** W. Mills, L. Hable, J. Renninger, M. Bell, D. Williams, J. Bortel. **Sixth row:** C. Davies, G. Franz, J. Batsness, S. Armstrong, P. Lyons, J. Case. **Seventh row:** V. Lofdahl, R. Miller, G. Bakk, M. Skifstaf, J. Skor, D. Johnson. **Eighth row:** G. Franz, L. Peterson, E. Beck, D. Rupp, J. EuBank, P. Timmons. **Bottom row:** J. Parker, B. Scott, M. Bowers, M. Reeve, R. Badih, D. Laszlo, R. Kim.

"I hear a voice a prayin', prayin', Lawd . . ."



Dennis Johnson, President; Geraldine Franz, Librarian; Ron Kim, Treasurer; Gwendolyn Franz, Student Council Representative; Sharon Kvols, Secretary; Richard Williams, Vice President; Virginia Lofdahl, Pianist.



Mr. Davies, Director.



Here's a shot of choral club members "unwinding" in the only home they had for three weeks.



A rather unpleasant job on this particular cold, windy day.

Del Budke, "chief gear-mesher".



Time well spent was the regular period of morning devotions, here led by D. Johnson.



President D. Johnson kept everyone well informed over the bus's "hot wire" P.A.

It was a unique experience. (We mean the 1964 Choral Club tour!) It was outstanding for many reasons: a special spirit of oneness in the choir; an unusual lack of difficulties; an effective conveyance of the message sung; a daily observance of spiritual victories being won. The list could go on and on. But central to everything was the testimony of Choral Club members that "God had control in all that took place". This is the best and most accurate way to remember the spring tour of 1964.

Too much to eat was a daily experience—it was almost impossible to get hungry.



During the pre-concert time of prayer, God came to take hold of the group for that evening.



The girls are preparing to start the processional.

Just before the last concert in Chicago the Choral Club presented to Mr. Davies a wall clock as a token of their appreciation.



By the time this picture was taken, the stage crew could set up in just a few minutes.

On March 17 the Choral Club arrived back on campus, tired, but full of praise to the Lord.





Top row: S. Wilkins, N. Leastman, B. Johnson, S. Neal, J. Schimpp, J. Batdorf, D. Jensen, K. Schmidt, J. Pata. Second row: R. Nelson, R. Davis, A. Lindquist, B. Olson, R. Picard, J. Hoppel, D. Brammell, K. Anderson, P. Steffin, B. Horst. Third row: S. Hall, M. Lewis, J. Weigold, R. Scott, P. Evans, J. Allwine, G. Salfrank, K. Thomas, C. Young, M. Harley. Bottom row: E. Dale, H. Ratzloff, S. Stiles, M. Richards, C. Spader, R. Hollstien, N. Taylor, L. Federle.

"He hath put a new song in my mouth"



Officers: E. Dale, Secretary; S. Hall, Treasurer; K. Thomas, Historian; R. Nelson, Pianist; N. Taylor, President; D. Jensen, Organist; P. Steffin, Librarian; M. Richards, Student Council Representative; J. Weigold, Vice President.



Mrs. Lucille Brown, Director



Marcia Gilbert cannot locate that zoology book among the belongings.



Del gives a few words of farewell before leaving Mason City, Iowa.

"Del, how many more miles?"

1963 Girls' Choir Tour: April 27-May 5.

Sat.—Gospel Tabernacle, Paynesville, Minn.
Sun.—Calvary Baptist, Montevideo, Minn.
Sun.—Clarkfield Alliance, Clarkfield, Minn.
Mon.—Gospel Church, Orange City, Iowa
Tues.—Billy Sunday Memorial Tab., Sioux City, Iowa
Wed.—Havelock Alliance, Lincoln, Nebraska
Thurs.—Benson Alliance, Omaha, Nebraska
Fri.—Community Hts. Alliance, Newton, Iowa
Sat.—Des Moines Y.F.C., Des Moines, Iowa
Sun.—Alliance Church, Blairsburg, Iowa
Sun.—Free Methodist, Mason City, Iowa



Loading the bus for the Girls' Choir tour attracted many observers.

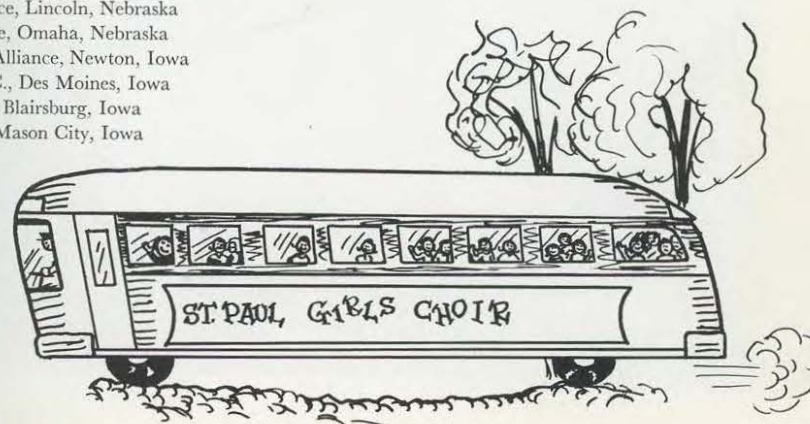

Special Events



"I'll not accept your paper of pins, and I'll not marry you — you — you."

"Let's Have a Hootenanny"



Students had a chance to lose the frustration of work and study by attending the fall social activities. The Hootenanny Hayride, sponsored by the sophomore and junior classes, took place at the Hilltop Riding Academy, attended by one hundred noisy students. The school dining room was turned into a spook house for the Halloween party sponsored by the Student Council.

There is always something fascinating about look-a-likes.



Spooks and Goblins

Our "devoted" Jean J. and Steve M. were clearly in attendance.



"Marry me, honey, and I'll give you all my money."





Larry J. looks like the experienced window cleaner.



The faculty also work hard on campus day. At least Mr. Baehne looks very busy.

Students Celebrate the 50th Semi-Annual Campus Day

It looks as though Bill A. has a never ending job . . . Agreed!



Christmas Time

The theme of Christmas rang with meaning through the halls of St. Paul last semester. The Christmas message was presented musically by both the faculty and the students. Carols new and old were presented in the "Song of Christmas", sung by the faculty octet. The student program had both vocal and instrumental numbers, and a Christmas reading by Dianne Cooper which emphasized the fact that Christ must be the center of our giving.



Students participating in the program were largely from the music department.

The faculty octet consisted of Mr. Tewinkel, Mr. Mason, Miss Henkaline, Mrs. Baehne, Mrs. Brown, Mrs. Werner, Mr. Shepson, and Mr. Davies. Dr. Trouten was the narrator.

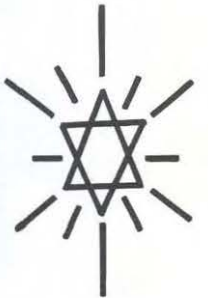



John Fitzgerald Kennedy
1917-1963

The nineteen hundred and sixty-three Homecoming activities were interrupted by the tragedy of November twenty-second. Although many of the activities were held as planned, a spirit of prayer and mourning fell upon the campus. Because of this overshadowing event, we dedicate this page as a memorial to President John F. Kennedy.



Rev. Timothy Warner emphasizes an important point to the preachers.

Rev. Freligh always had time to talk to the students.

Spring Revival Pastor's Institute

One of the biggest highlights of the year was the Spring Revival services. Rev. Harold Freligh brought inspiring messages. Students' hearts were melted and the Holy Spirit was in the midst. Another activity involves the pastors from this area. Their annual institute was held at S.P.B.C. The guest speakers were many including Rev. T. Warner, professor at Fort Wayne Bible College, Ft. Wayne, Ind.

Pastors listen intently to what is being said at one of the various seminars.



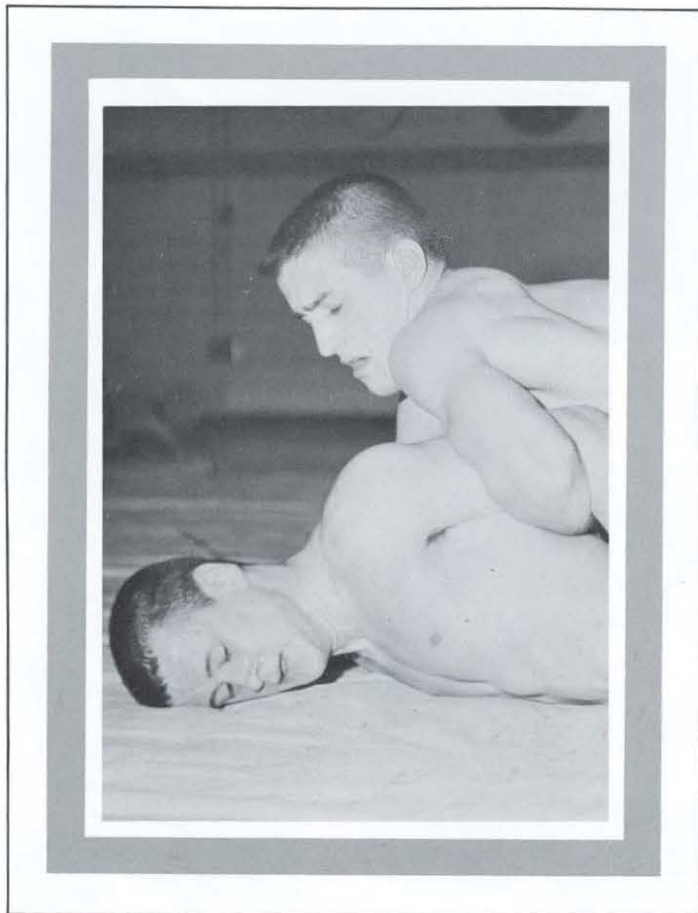

A basketball swinging in the net,
a deafening roar pushing at the walls . . .

Legs of a runner pulling furiously
at the turf . . .

A heavy shoulder thudding against a mat . . .

A distorted face showing a body strained
beyond its wishes . . .

Winning and Losing

O strengthen me, that while I stand
firm on the Rock and strong in Thee,
I may stretch out a loving hand
to wrestlers with the troubled sea.

F. R. H.





Top row: Mr. Tewinkel, Rick Evans, Gordon Donoho, Pete Watne, John Bortel, Jim Eubanks, manager.
Bottom row: Bill Gearhart, Bob Toren, Roy Badih.

Cross Country In Second Season

The top runner for the 1963-64 Cross Country team was Rick Evans, who placed the highest of SPBC team members in every meet. John Bortel served as Student Coach and Mr. Tewinkel was the advisor.

CROSS COUNTRY RESULTS

Bethel 15	Northwestern 59	SPBC 64
	Northwestern 24	SPBC 31
	Northwestern 22	SPBC 33
	(low score wins)	



Top row: John Kiland, Don Opp, Bob Toren, Pete Watne, Glen Showell, manager.
Bottom row: John Young, Jim Lorenzen, Gary Conner, Gene Keller.

Wrestling Team Finishes First Full Season



Coach Len Anderson

This year marked the first year that the St. Paul Bible College participated for a full season in intercollegiate wrestling. Under the leadership of Coach Len Anderson, the Crusaders established a commendable record of three wins and four losses. Undoubtedly the most exciting meet was the final meet with Bethel. With twenty seconds to go in the meet, Pete Watne gained a take-down to win his match and give the team a one point victory. It is no mistake to say that wrestling is rapidly becoming a popular sport at St. Paul Bible College.

SPBC 6	Concordia 26	SPBC 26	Hamline 8
SPBC 11	Concordia 23	SPBC 13	Concordia 16
SPBC 13	Bethel 21	SPBC 14	Bethel 13
SPBC 18	Hamline 16		





Gene Keller, captain



Good work, Pete, now turn him over.



Undefeated for the season: Gary Conner and Gene Keller



Just a little bit more, Gary.



Top row: Bob Osell, Marvin Parker, Stan Schmunk, Roger Olsen, Garry Gottfried, Dick Abramson.
Bottom row: Earl Spurlin, Bob Justice, Ray Larson, Ron Kim.

SPBC Cagers Experienced Improved Season

Under the direction of their new coach, Bud Pierce, the Crusaders completed the season with a ten win and eight loss record. Spectators and players alike enjoyed this competitive sport which remained the center of school spirit.

SPBC 72	Northwestern	64	SPBC 41	Pillsbury	58
SPBC 50	...	Dr. Martin Luther	63	SPBC 68	..	Trinity (Chicago)	101
SPBC 60	..	Minnesota Business	59	SPBC 62	..	Luther Bible Inst.	43
SPBC 58	Concordia	65	SPBC 67	North Central	80
SPBC 64	Luther Bible Inst.	66	SPBC 54	Pillsbury	65
SPBC 70	Minnesota Bible	47	SPBC 77	Alumni	69
SPBC 76	Northwestern	80	SPBC 69	..	Minnesota Business	71
SPBC 59	North Central	53	SPBC 63	Concordia	59
SPBC 64	...	Dr. Martin Luther	44	SPBC 68	Minnesota Bible	54



Coach Bud Pierce

Jon Skor, scorekeeper



Keith Meerdink, trainer



Jim Brumet, manager





Top scorer: Garry Gottfried



Roger Olsen



Stan Schmunk



Dick Abramson



Ray Larson



Virgil Adams



Earl Spurlin



Bob Osell



Ron Kim



Marvin Parker



Bob Justice



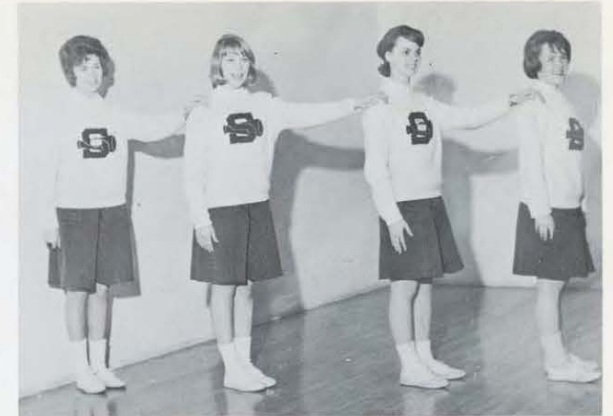

Team A: Nila Taylor, Judi Hoppel, Wilma Mills, Esther Dale.

"We've Got The Coach, Team, Pep, Steam!"



Team B: Pat Friesen, Avis Erstad, Pat Johnson, Marilyn Richards.





Half-time Gymnastics



Mr. Tewinkel, athletic director, brought words of encouragement and congratulations to those who participated in the sports activities of the 1963-64 season.

Sports Banquet Concludes Season



The success of the wrestling season was reviewed by coach Anderson.



Stan Schmunk
Inspiration Award



Gary Gottfried
Most Valuable Player Award



Dick Abramson
Inspiration Award





Carol Schock, coach



Marcia Bowers, manager

1963-64 SEASON RECORD

SPBC 20	LBI 22
SPBC 17	Northwestern 59
SPBC 27	Pillsbury 36
SPBC 17	LBI 32
SPBC 20	Pillsbury 28
SPBC 14	Alumni 13
SPBC 25	Concordia 27
SPBC 19	Northwestern 45
SPBC 36	Augsburg 47



SPBC Crusaderettes

Top row: Ruth Stellrecht, Linda Wickstrom, Diann Cooper, Sharon Tobin.
Bottom row: Kathy Carlson, Shirley Neal, Jackie McIntyre, Sharon Benham, Judy Parker.





"Will it be a first in ten?"

Tension Is Released



"Easy does it, Joe."



"Slam it, Tim!"



Each year the students who are not able to participate in the organized intercollegiate athletic programs have an opportunity to participate in the intramural program at SPBC. This program includes touch football and basketball, as well as tennis, golf and table tennis tournaments. These times of recreation greatly aid in providing not only a refreshing break from studies and the other school activities but also a mental and physical change of pace which is so necessary in college life.

In Intramurals





A Year Has Passed . .

This year has taken you through a part of life's country. You will never pass this way again. You have arrived somewhere, either by God's direction or by your own. You may be leaving SPBC never to return, or you may be coming back in the fall. Regardless of what lies ahead, stop here for a moment, will you? Turn around and mentally retrace your steps. Did you arrive at God's destination for you this year? Did you heed His signs along the way? Or did you follow your own map, getting bogged down at muddy dead-ends, or losing time on useless detours? Let the path behind teach you as you step into the future. God's path for your life is direct, His signs are clear. No uncharted country here, for Someone has walked the path before. As a child of His, step out now—in faith and knowledge—following in your Father's footsteps.

O use me, Lord, use even me
just as Thou wilt, and when, and where;
Until Thy blessed face I see,
Thy rest, Thy joy, Thy glory share.

F. R. H.



CONGRATULATIONS AND BEST WISHES
CLASS OF '64

SIMPSON MEMORIAL CHURCH

1645 CHARLES AVENUE
SAINT PAUL 4, MINNESOTA

JOHN V. NUSSBAUM, Pastor

"A Twentieth Century Program — A First Century Message"



Services:

Sunday — 10:45 A.M. and 7:00 P.M.
Wednesday — 7:30 P.M.
Church School: Sunday — 9:30 A.M.
Full Youth Program: Sunday — 5:45 P.M.

BECKLUND JEWELERS

1511 East Lake St., Minneapolis

Open Monday and Friday Evenings Till Nine

No Charges For Credit

DEAL WITH CHRISTIAN CONFIDENCE



LARGEST SELECTION IN THE NORTHWEST

The NEW

HENRY

Funeral Home

536 No. Snelling at Charles St. Paul 4, Minn.
Ml. 6-2844

DOM'S SHOE REPAIR

Minnehaha and Hamline

MIDWAY



BANK

578 University

Midway Center

KNUTSON KWIK SHOP

1338 Thomas at Hamline

GROCERY - DAIRY - FRESH BAKERY

When you run out—run in.

WESTLUND'S Food Markets, Inc.

QUALITY MEATS, FISH and POULTRY

Quick Freeze Service and Frozen Foods

597 N. Snelling Ave. (Midway) St. Paul 4, Minn.

LOCKER RENTALS — Mldway 4-8621

DR. A. B. SIMPSON WAS A MAN OF VISION,
A THINKER, A LEADER, AN INNOVATOR,
A MAN OF COMPASSION AND INSIGHT

SIMPSON

THE ALLIANCE COLLEGE THAT BEARS HIS
DISTINGUISHED NAME SEEKS TO DEVELOP
THE SAME QUALITIES IN ITS STUDENTS
SIMPSON BIBLE COLLEGE, SAN FRANCISCO, CALIFORNIA
WESTERN REGIONAL COLLEGE OF THE CHRISTIAN AND MISSIONARY ALLIANCE

Best wishes from . . .



MIDWAY BEAUTY MART

1581 UNIVERSITY AVENUE

PHONE: 646-7479

Congratulations from:

HAMLIN BROILER

761 N. SNELLING

MIDTOWN BARBER SHOP

634 North Snelling Ave.

"CLOSED ON MONDAYS"

The Students of the School appreciate the neat work and pleasing atmosphere of this Christian barber shop. There is a reason why this skilled Christian barber is always busy.

Friendly Service At

SMITH'S TEXACO SERVICE

BRAKES - MUFFLERS - GENERATORS - TUNE-UPS

699 Snelling Ave.

St. Paul

WARREN SMITH, Prop.

MIDWAY STANDARD STATION

University and Hamline

One Stop Service For Your Car

TIRES — BATTERIES — ATLAS ACCESSORIES
TUNE-UP - BRAKE WORK - FRONT END ALIGNMENT

"Large enough to serve you . . . Small enough to know you"

HAMLIN CLEANERS

1 Hr. Service 6 days a week
1 Day Shirt Service, 4 for \$1.08

Snelling and Minnehaha

Midway 4-5885

St. Paul 4, Minn.

To The Graduating Class of '64
SINCERE CONGRATULATIONS

FROM

The Members and Friends of



The Christian and Missionary ALLIANCE CHURCH of HAZEL PARK

1795 East Seventh St.

Saint Paul, Minnesota

Lowell C. Strumpfer,
Minister

J. M. Tewinkel,
Music Director

"You Are Never A Stranger Here . . ."

For Information Call . . . PR. 1-1152

HAWKINSON'S JEWELRY

Hamilton - Elgin - Bulova Watches

Expert Watch Repairing

491 N. Snelling at University

MI. 5-1077

HAMLIN HOTEL

Reasonable Daily and Monthly Rates
MEALS AVAILABLE IN COFFEE SHOP
Free Overnight Parking

545 No. Snelling Ave.
2 Blocks No. University

MI. 6-7148

UNCLE JOHN'S PANCAKE HOUSE

Snelling Avenue at Highway 36

open 'til 3 A.M. Friday and Saturday
other days until midnight

LLOYD'S PHARMACY

Accurate
PRESCRIPTION SERVICE

SCHOOL SUPPLIES

720 N. Snelling

For the UNUSUAL in Flowers

BARR'S FLOWER SHOP

Midway 6-7941

Snelling at University . . . St. Paul 4, Minn.
Res. Midway 4-9970

JOHN'S BARBER SHOP

1334 Minnehaha Avenue

Open 8 A.M. - 6 P.M.

BEST WISHES . . .

To the students of
St. Paul Bible College

We pray that Christ
shall richly bless your
efforts for His glory.

From the Members

GRAND AVENUE ALLIANCE CHURCH

3100 Grand Avenue South
Minneapolis :: Minnesota

"The church in the heart of Minneapolis
with Minneapolis on its heart"

HITI STUDIO

In The Midway

Portraiture and Commercial
Any Thing — Any Where — Any Time

University At Snelling
1547 University Ave. St. Paul 4
Midway 4-3690

L. LEONARD HITI
Master of Photography

Congratulations to the Class of '64

MILBERN CLOTHING

Collegiate Men's Wear at Wholesale Prices

Griggs-Midway Building 645-2922

KINNEY'S SHOE STORE

Step Up To Quality
Step Out In Style

Welcome to KINNEY'S Today

Midway Shopping Center 646-9882



CHURCH OF THE OPEN DOOR

(Christian and Missionary Alliance)

39th Avenue North and Highway 100
Robbinsdale, Minnesota

Sunday School 9:30 A.M.
Sunday Services 10:45 A.M. & 7:00 P.M.
David B. Hustad, Minister
Worship With Us



MIDWAY TYPEWRITER EXCHANGE

Home of Hermes Typewriter
Manual & Electric Machines
All Makes & Models

736 North Snelling 645-7451

A Timely Word About Christian Service

"The call to witness and serve comes to every Christian; the call to be a Voice to mankind comes only to the man who has the Spirit's gift and special enabling."

We need not fewer men to show mercy, but we need more men who can hear the Words of God and translate them into human speech."

—(From a message by the late Dr. A. W. Tozer, for many years the editor of the Alliance Witness.)

To the Class of 1964, Greetings and Congratulations

We join with you in your prayer for guidance
and the help of God's Spirit in the life
work you will soon be undertaking.

THE INTERNATIONAL HEADQUARTERS OF THE CHRISTIAN AND MISSIONARY ALLIANCE

The Foreign Department
The Finance Department
The Education Department

The Home Department
The Alliance Witness
Publications Committee

Headquarters Address: 260 W. 44th Street, New York 36, N. Y.
In Canada: 1634 Bayview Avenue, Toronto 17, Ontario



Alumni Association

ST. PAUL BIBLE COLLEGE

EDUCATION WITH A STRONG SPIRITUAL EMPHASIS

St. Paul Bible College purposes to give its students the best possible education in a Christ-centered atmosphere. The essentials of scholarship have been combined with a positive spiritual emphasis to adequately prepare Christian young people for the highest kind of service.

St. Paul's academic program includes: Christian Education; Music; Philosophy; History; Bible and Theology; Missions; and Missionary Education for Nurses. For complete information write for a free brochure and catalog.

ST. PAUL BIBLE COLLEGE
ENGLEWOOD AT HAMLINE ■ ST. PAUL 4, MINNESOTA



PEERLESS CLEANERS

Hours 7 A.M. to 6 P.M. Efficient Delivery Service
20% Discount To All St. Paul Bible College Students
729-31 No. Snelling St. Paul, Minnesota

INDUSTRIAL SPRAY PAINTING CO.

4300 Main Street Northeast
MINNEAPOLIS 21, MINNESOTA

AL and ARNE TOEWS

Congratulations From . . . MAPLEWOOD ALLIANCE CHURCH

Rev. Norbert Weber

1234 E. Co. Rd. B

484-9412

THE NORTHWESTERN DISTRICT

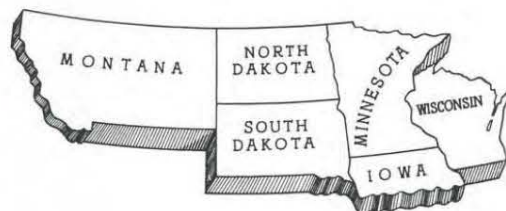

On the occasion of its 50th Anniversary the Northwestern District of The Christian and Missionary Alliance bears glad testimony to the faithfulness of God

and

takes pleasure in extending hearty Congratulations and Best Wishes to the Class of 1964

CARL VOLSTAD, District Superintendent
LEO BERRETH, Assistant Superintendent

Northwestern District of The Christian and Missionary Alliance

District Offices at 1361 Englewood Avenue
Saint Paul, Minnesota 55104

EARL'S "Mister Pizza"

Eat In
Take Out
or
Delivery
Service

Pizza
Spaghetti
Chicken



412 - 14th Avenue S.E., Minneapolis 331-1361
1748 N. Lexington 448-5585
467 N. Snelling 645-2522
841 Grand 224-7825

Closed Sundays — "The Lord's Day"

CONGRATULATIONS
to the Class of '64

from the
WESTERN DISTRICT

Serving

N. Illinois and Missouri, S. Iowa, Nebraska, Kansas
Colorado and Wyoming

"An Opportunity For You"

District Hdqts.
Omaha, Nebraska

District Supt.
Rev. Harry E. Jueckstock

DON EKELUND COFFEE CO.

Distributors of MAXWELL HOUSE COFFEE and
Specialty Foods

428 Washington Ave. No.
FEderal 6-2656 Minneapolis 1, Minn.

HAMLIN BARBER SHOP

595 North Hamline Avenue
at Thomas

Congratulations to the Class of '64
from

CLEANSVILLE LAUNDRY

720 NORTH HAMLIN ST. PAUL, MINN.

Congratulations Class of '64

KEMP PHARMACY

Hamline and Thomas
Midway 4-2877



"I opened my account at the Liberty"

LIBERTY STATE BANK

1579 Selby Avenue
Phone: 646-8681

TASTE OF NORWAY

Thor's Bakery & Coffee Shop

1332 Thomas Avenue
Midway 5-3744 St. Paul 4, Minnesota



ST. PAUL BIBLE BOOK STORE

1361 Englewood Avenue

St. Paul 4, Minnesota

MEMBER OF CHRISTIAN BOOKSELLERS ASSOCIATION

Edna Teeter, Manager

CHRISTIAN PUBLICATIONS INC.

CONGRATULATIONS CLASS OF '64

*"... and you shall know the truth and
the truth shall make you free."*

John 8:32

Third and Reily Streets
Harrisburg, Pa.

GREETINGS . . .
IN THE GOSPEL

FROM
FIRST BAPTIST CHURCH
10th and Harmon

Minneapolis :: Minnesota

DR. CURTIS AKENSON, Pastor



**HAMLIN HARDWARE
& PAINT**

TEL. MI. 4-3037

Snelling and Englewood

Congratulations From . . .
**The
NORTH BROOK ALLIANCE
CHURCH**



REV. PAUL BUBNA, PASTOR

6240 Aldrich Avenue North
Minneapolis 30, Minnesota

Church Phone 561-2664
Parsonage Phone 561-1294

Swanson's Paint & Wallpaper
— ARTIST SUPPLIES —

Stores Conveniently Located in Greater St. Paul

"Friendly Service for Over 71 Years"

Midway, 512 No. Snelling Avenue MI. 6-7178
East Side, 853 Payne Avenue PR. 1-5121

DUTCH BOY PAINTS AND VARNISHES

PARRANTO SERVICE

606 N. Hamline St. Paul 4, Minn. Midway 6-9019

THE CENTRAL DISTRICT
OF THE
CHRISTIAN AND MISSIONARY ALLIANCE

EXTENDS
CONGRATULATIONS

TO THE
GRADUATING CLASS OF 1964

OPENINGS FOR
PASTORS - ASSISTANT PASTORS - CHRISTIAN EDUCATION DIRECTORS - EVANGELISTS -

For Application For Service or Placement
Write To:

DISTRICT HEADQUARTERS
Beulah Beach
Ohio 44020

REV. DAVID N. CLARK
District Superintendent

Congratulations To CLASS OF 1964



GREENBERG'S GARAGE
RAMBLER
SALES & SERVICE

Nowthen, Minn.
P. O. Anoka, Rt. 2

Phone: Elk River—489W11
Anoka—HA. 1-8891

CONGRATULATIONS
to the St. Paul Bible College graduating class of 1964
"... prove me now herewith ..."



In the heart of downtown Omaha
OMAHA GOSPEL TABERNACLE
Christian and Missionary Alliance
2006 Douglas Street
R. R. Brown, D.D., Founder Rev. Gordon M. Wishart, Pastor

CONGRATULATIONS . . .
CLASS OF '64

BRISSMAN-KENNEDY, INC.

Quality Maintenance
Supplies and Equipment

Authorized MULTI-CLEAN Distributor

Phone: CApital 2-6386
136 E. 10th St. St. Paul 1, Minn.



Complete Line of
Domestic and Steam Coals
Midway 6-6511
**GREAT LAKES
COAL & DOCK CO.**
2102 University Ave. St. Paul, Minn.

CONGRATULATIONS
to the Class of '64

ANDERSON JEWELERS
1466 University Ave. St. Paul, Minn.



When You Are In Lincoln . . .



HAVELOCK ALLIANCE CHURCH

"A Going Church For A Coming Christ"

Pastor: James T. Cunningham

6433 Havelock Ave.

Lincoln, Nebraska

SPECIAL BENEFITS AT PREFERRED RATES

"Designed only for and offered only to college men."

COLLEGE MASTER
College Division

FIDELITY UNION
Life Insurance Company

Home Office

Dallas, Texas

Congratulations

GERVAIS SUPERETTE

"Just one block from the campus"

Hamline and Hewitt

St. Paul, Minn.

**PREFERRED
INSURANCE
FOR
NON-DRINKERS**

**THE
INSURANCE
NON-DRINKERS
PREFER**

Protects Your Entire Family

AUTO

HOME

LIFE

Preferred Risk **INSURANCE COMPANIES**
Gary S. Bawden

TA. 7-4641

5601 Lyndale Ave. S.

Best Wishes

and

Sincere Appreciation

for the

Assistance Furnished Us

during the past year



MONTGOMERY WARD

1400 UNIVERSITY AVENUE
ST. PAUL, MINN.

Lowest operating costs assure more Blue Cross benefits



Here are the reasons for unsurpassed value! . . . Blue Cross is a *non-profit* hospital-sponsored community service. It has no stockholders . . . pays no dividends. That's why *less* of every income dollar goes for operating expenses. The rest is available to provide health care benefits for subscribers. Lowest operating costs mean the highest return to subscribers—more benefits returned than any other type of coverage!

More Minnesotans are protected by Blue Cross than any other plan. They know . . . dollar for dollar, benefit for benefit, you can't buy better coverage than Blue Cross.

**ALWAYS THERE . . . WHEN
YOU NEED CARE!**



For more information, write:
Minnesota Hospital Assn., 2610 University Avenue, St. Paul 14, Minn.



Our Sponsors

Page and a Half

Schlieff and Company, 500 North Robert Street, St. Paul, Minnesota

Full Page

Senior Class of the St. Paul Bible College

Junior Class of the St. Paul Bible College

Sophomore Class of the St. Paul Bible College

Freshman Class of the St. Paul Bible College

Bandag, Inc., 1056 Hershey Ave., Muscatine, Iowa

Half Page

Judge and Mrs. Ralph W. Slocum, 3900 Sheridan Blvd., Lincoln, Nebraska

Typcrafters, 500 North Robert Street, St. Paul, Minnesota

Security Wholesale Grocery Co., Inc., 321 Grove St., St. Paul, Minnesota

Buetow & Associates, Architects, 1276 University Ave., St. Paul, Minnesota

Quarter Page

Leonard Carlson, 1671 Hewitt, St. Paul, Minnesota

Alliance Youth Fellowship, Pontiac, Michigan

Central Church of C. & M. A., Lincoln, Nebraska

Eighth Page

Farmers and Merchants State Bank, Clarkfield, Minnesota

We would like to express our sincere appreciation to each of the above who assisted us in the production of this SHIELD by sponsoring a page or a part of a page within the book.

1964 Shield Staff

STUDENT DIRECTORY

ABRAMSON, Richard D., 3007 E. Minnehaha Pkwy., Minneapolis, Minnesota
 ADAMS, Virgil W., 330 Columbia, Lake Alfred, Florida
 ADAMS, William John, 2013 Marilee Dr., Valley Station, Kentucky
 ALLEN, B. Douglas, 601 Washington St., Oconto, Wisconsin
 ALLWINE, Janet E., 3316 N. 47 Ave., Omaha, Nebraska
 ALLWINE, Sharon D., 3316 N. 47 Ave., Omaha, Nebraska
 ANDERSON, Clarence A. (Larry), 1638 Marshall, St. Paul, Minnesota
 ANDERSON, Dale A., Rural Route 1, Bethel, Minnesota
 ANDERSON, Kathleen M., 6309 Elinor St., Duluth, Minnesota
 ANDERSON, Wayne W., 325 N. Wilder, St. Paul, Minnesota
 ANDERSON, Wayne W., 337 Michigan St., St. Paul, Minnesota
 ARMSTRONG, Stephen, 1007 Market N., Canton, Ohio

BACHER, Dean R., 1611 Taylor, St. Paul, Minnesota
 BACKSTROM, Marvin, Madock, North Dakota
 BADIH, Roy A., 1414 Lindbergh Dr., Lansing 10, Michigan
 BAKER, Neil E., 5317 W. Ohio, Chicago, Illinois
 BAKK, Gloria J., Rural Route 2, Anoka, Minnesota
 BAKER, Glyndon J., McLaughlin, South Dakota
 BARNES, Judith N., 3451 - 43rd Ave. S., Minneapolis, Minnesota
 BATHORF, Janice J., Rural Route 2, Verdale, Minnesota
 BAUMAN, Marion, 1629 Fifth St., S.W., Minot, North Dakota
 BAWDEN, Gary S., 325 N. Wilder, St. Paul, Minnesota
 BAYNES, David, Beulah Beach, Ohio
 BAYNES, Paul, Beulah Beach, Ohio
 BECK, Edna M., Box 35, Owen, Wisconsin
 BECK, Mark, Rural Route, Kalspell, Montana
 BENHAM, Sharon L., Parkview Tr. C., Minot, North Dakota
 BENNETT, Terrence, 4502 Wilmette, Ft. Wayne, Indiana
 BLES, Lawrence, 5291 Third St. N.E., Minneapolis 21, Minnesota
 BORTHEL, John, 205 Biddle, Bowling Green, Ohio
 BOWERS, Marcia, 135 - 135, Leishon, Iowa
 BRACHMANN, Kenneth, Rt. #3, Sheboygan Falls, Wisconsin
 BRAMMELL, Dwanne R., 2147 So. 49th, Lincoln, Nebraska
 BRANSTATOR, Carol M., 14210 So. Telegraph, Flat Rock, Michigan
 BRASK, J. Weston, 2653 Newton Ave. N., Minneapolis, Minnesota
 BREAZE, Georgia, 6325 So. Grant St., Little, Colorado
 BREAZE, Nancy E., 6325 So. Grant St., Littleton, Colorado
 BRIGGS, John D., 760 Ormes Rd., Vassar, Michigan
 BROKOPF, John W., R.D. #3, Lancaster, Wisconsin
 BRUMET, James E., 4488 - 286th St., Toledo, Ohio
 BRUNNER, Jack W., 20 Ohio Ave., Niles, Ohio
 BRUNS, Diane L., 913 E. 9th, Sheldon, Iowa
 BURNETTE, Betty M., Route 1, Cass Lake, Minnesota
 BUSARD, Rodney F., 1677 Sherburne, St. Paul, Minnesota

CARLSON, Dale L., 528 Rex, Elmhurst, Illinois
 CARLSON, Kathie A., 325 W. Owens Blvd., St. Paul, Minnesota
 CARLSON, Sheryl R., 108 N.E. Crescent Ave., Peoria, Illinois
 CASE, James C., Max, Nebraska
 CLOUD, Philip C., 1699 N.W. 45th, Oklahoma City, Oklahoma
 COLLEGE, Eldon, Mountain Lake, Minnesota
 CONLEY, Diana, 1007 Charles Ave., St. Paul, Minnesota
 CONLEY, William W., 1007 Charles Ave., St. Paul, Minnesota
 CONNER, Gary, 132 Ave. D, Billings, Montana
 COOK, Raymond E., 1477 Blair St., St. Paul, Minnesota
 COOPER, Diann E., Rt. #2, 56 Charles Ave., Iowa
 CROCKER, Julienne, Route #3, Verdale, Minnesota
 CROKOMP, Marilyn, 3000 Division, Burlington, Iowa

DALE, Esther, Eldena, Illinois
 DARLINGTON, Hanorah, Gillette, Wyoming
 DARTER, Jerry T., 5834 - 2 1/2 St. N.E., Minneapolis, Minnesota
 DAVIDSON, Arlen W., 7921 Leighton Ave., Lincoln, Nebraska
 DAVIES, Chaulanne, Rt. #3, Wayzata, Minnesota
 DAVIS, Regina, 474 N. Washington St., Janesville, Wisconsin
 DEAN, Gerry, 1125 West St., Peru, Illinois
 DEAN, Roger, 820 N. Albert, St. Paul, Minnesota
 DOBBS, Gwendolyn, Indus, Minnesota
 DONOHOO, Gordon, P. O. Box 576, Gridley, California
 DOUGHAM, Kenneth, 1266 Seminary Ave., St. Paul, Minnesota
 DUNN, Larry D., 650 N. Dale St., St. Paul, Minnesota
 DUNN, Linda S., R. D. #2, Canal Fulton, Ohio
 DUTTON, Robert E., 1085 Central Ave., St. Paul, Minnesota

EASTDAY, Charles D., Thomasville, Pennsylvania
 EASTMAN, Marlyce, 2172 N. 6th St., St. Paul, Minnesota
 EBERLE, Zoe, Rt. #3, Cedar Rapids, Iowa
 ECKDAHL, Carl E., Maple Plain, Minnesota
 EGGERT, David A., Marengo, Iowa
 ERSTAD, Avis, Lincoln, Nebraska
 EVANS, Phyllis, Blackduck, Minnesota
 EVANS, Phyllis E., 2221 Fremont So., Minneapolis, Minnesota
 EVANS, Richard, 111 Norfolk Ave., Fort Wayne, Indiana

FANBERG, Raymond, Big Lake, Minnesota
 FARLEY, William, 79 Railway St., Whitefish, Montana
 FARRELL, William, 1694 Cass, Minneapolis, Minnesota
 FEDERLE, Linda, 3445 N. 66 St., Lincoln, Nebraska
 FLAMING, Kathleen M., 2062 Foxworthy Ave., San Jose, California
 FORD, Norman, 1749 Dixdale Ave., Louisville, Kentucky
 FOSTER, JoAnn M., 417 W. 2nd St., Boone, Iowa
 FOX, David S., 1321 Sibley St., Hastings, Minnesota
 FRANKENBERRY, Walter L., 14 Pietro St., Morgantown, West Virginia
 FRANZ, Genevieve, Rt. #1, Box 220, Corydon, Indiana
 FRANZ, Geraldine, Rt. #1, Box 220, Corydon, Indiana
 FRANZ, Gwendolyn, Rt. #1, Box 220, Corydon, Indiana
 FRIESEN, Patricia, Butterfield, Minnesota
 FUNG, Timothy, 35 Fukwa St., Kowloon, Hong Kong

GATCH, Doris M., R. R. #1, Aurora, Indiana
 GEARHEART, William W., Battle Lake, Minnesota
 GLELAND, Richard, 4416 Hillside, Lincoln, Nebraska
 GORANSON, Joel F., 696 E. 4th St., St. Paul, Minnesota
 GORDON, Jeannine, 1437 W. Minnehaha, St. Paul, Minnesota
 GOTTFRED, Garry A., Mountain Lake, Minnesota
 GRAFF, Shirley, 1341 Logan Ave. N., Minneapolis, Minnesota
 GUNN, LaVon, R. R. #3, Wadena, Minnesota
 HABLE, Louise M., Box 164, Hector, Minnesota
 HALL, Sharon K., 732 State St., Oange, Iowa
 HARKLEY, Marilee, Leva, Wisconsin
 HEINRICH, Judith, Wolf Point, Montana
 HESS, Barbara J., 4321 N. Dayton, Chicago 13, Illinois
 HOLLSTEN, Roxanne, 3431 "D" St., Lincoln, Nebraska
 HOLMBERG, Linda M., 5925 Logan Ave., Lincoln, Nebraska
 HOLTGREIN, Trixie M., Beaverdale, Pennsylvania
 HOPPEL, Judith, 536 E. Military Ave., Fremont, Nebraska
 HORSEMAN, Jill, 1223 S. 19th, New Castle, Indiana
 HORST, Betty, 307 W. Paradise St., Orrville, Ohio
 HULTBERG, Lois, Monticello, Minnesota
 HULTBERG, Stanley A., Monticello, Minnesota
 HUNTER, D. Ilene, 6812 N. 24th St., Omaha, Nebraska

JASHINSKE, Ricky, 5231 W. Howard Ave., Milwaukee, Wisconsin
 JENNINGS, John, 1124 Lane Pl., St. Paul, Minnesota
 JENSEN, Diane, R. R. #1, Tyler, Minnesota
 JENSEN, Joyce M., R. R. #1, Tyler, Minnesota
 JOHNSON, Beverly, 513 N. 12th St., Mattoon, Illinois
 JOHNSON, David, 1339 Minnie St., Port Huron, Michigan
 JOHNSON, Dennis, 2392 First Ave. So., Minneapolis, Minnesota
 JOHNSON, Jesus, 1947 East St., St. Paul, Minnesota
 JOHNSON, Larry B., Pine River, Minnesota
 JOHNSON, Merlin, 1397 Hewitt Ave., St. Paul, Minnesota
 JOHNSON, Patricia, 2392 First Ave. So., Minneapolis, Minnesota
 JOHNSON, Rebecca M., 1947 East St., St. Paul, Minnesota
 JOHNSON, Ronald J., 1281 Schlett St., St. Paul, Minnesota
 JUECKSTOCK, Robert E., 5525 Redman Ave., Omaha, Nebraska
 JUSTICE, Robert H., Box 32, Robbins, Iowa

KAPPAUF, Norma J., Rt. #3, Hinckley, Minnesota
 KASTNER, Douglas C., 853 James St., Green Bay, Wisconsin
 KASCHKE, Bertha G., Crandon, Wisconsin
 KAUFMAN, Arndt, Days Acres, Kalspell, Montana
 KELLER, Gene, Blairburg, Iowa
 KILAND, John, Orr, Minnesota
 KIM, Eui Hyung, 85 Hap Chung Dong Mapoku, Seoul, Korea
 KIM, Ronald A., 219 S. Osceola, W. Denver, Colorado
 KLASSEN, Richard, 1009 Prince St., Mountain Lake, Minnesota
 KNOUF, Carol, Winterset, Iowa
 KNUDSEN, Bonnie, 3 Langford Park, St. Paul, Minnesota
 KOETHE, Joyce M., 1889 Eustis St., St. Paul, Minnesota
 KORN, Richard, Hartwick, Iowa
 KROLS, James R., Laurel, Nebraska
 KROLS, Sharon M., Laurel, Nebraska

LAIDLAW, Clark R., 16 Melva Lane, South St. Paul Tr. Pk., South St. Paul, Minnesota
 LAPP, Lela, 224 Forest Dr., Kalspell, Montana
 LARSON, Kenneth R., 767 E. Nebraska, St. Paul, Minnesota
 LARSON, Raymond, Harwick, Minnesota
 LASZLO, David, 2375 W. Moore, Saginaw, Michigan
 LEASTMAN, Nancy A., 6105 - 11th Ave. So., Minneapolis, Minnesota
 LEIMBERGER, Clyde, Hartwick, Iowa
 LEIMBERGER, Mary M., Hartwick, Iowa
 LETOURNEAU, Doris, 4362 Cottage Park Rd., White Bear Lake, Minnesota
 LEWIS, Maria, 302 Grand Ave., Otrumwa, Iowa
 LINDQUIST, Anne, 301 Division St., Buffalo, Minnesota
 LINDSEY, Dianne, 720 Wolcott St., Flint, Michigan
 LOBERG, Judith, 901 Pinecrest, Jonesboro, Arkansas
 LOFDAHL, Virginia, Clarkfield, Minnesota
 LOMIRE, June F., 1151 W. Scott St., Milwaukee, Wisconsin
 LORD, Grace, 221 S. 6 St., New Castle, Indiana
 LORENZEN, James, 385 Berkeley, Elmhurst, Illinois
 LOUCKS, Maybelle, 822 S. Rhode Island, Mason City, Iowa
 LUTZ, James Richard, Fine River, Minnesota
 LYON, Philip A., 6424 Platte, Lincoln, Nebraska

McALLISTER, Lois, Pembine, Wisconsin
 McATEE, Melvin, R. R. #2, Aurora, Indiana
 McDONALD, Burley, 2901 - 39th Ave. So., Minneapolis, Minnesota
 McGARVEE, Donald, 20331 Miller Ave., Euclid, Ohio
 McGARVEY, F. Stephen, 122 So. High, Newton, Kansas
 McINTYRE, Jacqueline, 25001 Chardon Rd., Euclid 17, Ohio
 McKILLIPS, Darvin, 1831 Selby Ave., St. Paul, Minnesota
 MAIN, Dixon, 4336 N.E. Monroe, Minneapolis, Minnesota
 MALONE, Beverly, 8 - 4th St. S.E., Watertown, South Dakota
 MALONE, Clifford R., 4th St. S.E., Watertown, South Dakota
 MATTHEWS, John, 1694 Como, Apr. E, St. Paul, Minnesota
 MATTHEWS, John, 1694 Como, Apr. E, St. Paul, Minnesota
 MAXWELL, Robert S., 6325 Knox St., Lincoln, Nebraska
 MEERIDINK, Keith W., Orchard, Iowa
 MEERIDINK, Keith W., 154 Butternut, Bowling Green, Ohio
 MEYERS, David A., 1426 - 3rd St. S.E., Cedar Rapids, Iowa
 MILLER, A. Joanne, 1511 Henry St., Pekin, Illinois
 MILLER, Lorraine M., 777 Ontario St., Beamsville, Ontario
 MILLER, Ronald, 1311 E. 1st St., St. Paul, Minnesota
 MILLS, Wilma J., 4022 S.R. 303, Mantua, Ohio
 MOELLING, Philip, Wildrose, North Dakota
 MOLZAHN, David K., 3718 So. 57th, Lincoln, Nebraska

MONSON, Roger E., 816 N. Albert, St. Paul, Minnesota
 MORIN, Dean R., Arlee, Montana
 MORNINGSSTAR, Carolyn, 3430 N. 68th, Lincoln, Nebraska
 MORROW, Roger, 2825 S. 41, Lincoln, Nebraska
 MORTIMER, Curtis, 316 Vine, Eau Claire, Wisconsin
 MORTIMER, Karen Jo, North Shore Dr., Eau Claire, Wisconsin
 MYERS, Richard, Bertha, Minnesota

NEAL, Shirley M., R. R. #2, Charles City, Iowa
 NELSON, Dennis L., Rt. #2, Box 12, Milaca, Minnesota
 NELSON, Emma M., 367 S. Hamilton St., Chardon, Ohio
 NELSON, Mildred D., Route #3, Hinckley, Minnesota
 NELSON, Philip E., Clarkfield, Minnesota
 NELSON, Rhoda J., Clarifield, Minnesota
 NHISER, Julieanne, Wanderone, Wisconsin
 NOBLE, Sharon R., 1007 Grandview St., Dixon, Illinois
 NUCKOLS, D. Bryce, 419 Herschel, St. Paul, Minnesota

O'HARA, James, 1475 Chelsea, St. Paul, Minnesota
 OLSEN, Roger W., Route 2, Parnessville, Minnesota
 OLSON, Barbara L., 5036 Ewing Ave. N., Minneapolis, Minnesota
 OLSON, Richard, 2800 Florida Ave. S., Minneapolis, Minnesota
 OLSON, Susan, R. R. #1, Box 100, Barnum, Minnesota
 OMODT, Linda V., 222 N. Washington, St. Peter, Minnesota
 OPP, Gerald, 808 - 7th St. S.E., Minot, North Dakota
 OSELL, Robert, 2429 Getchell Rd., Duluth, Minnesota

PACKER, Phyllis E., O/N 766 Woods, Wheaton, Illinois
 PARKER, Judith, R. R. #1, St. Charles, Iowa
 PARKER, Marvin, 2701 - 102nd, Toledo, Ohio
 PATA, Margaret J., 1820 Idlewood Ave., E. Cleveland, Ohio
 SCHMIDT, Martin, 10519 - 6th St. N.E., Anoka, Minnesota
 PEARSON, Stanley J., Station "C", Route 1, Superior, Wisconsin
 PECKHAM, Janita W., R. #3, Muscadota, Wisconsin
 PETERSON, Gary R., 6301 South St., Lincoln, Nebraska
 PETERSON, Lynnea J., 6875 N.W. Highway, Chicago, Illinois
 PHILLIPS, Joel B., 5341 Kay Dr., Monroe, Michigan
 PICARD, Rose A., 2516 N. 61 St., Omaha, Nebraska
 PLATE, Margaret, 816 N. Albert, St. Paul, Minnesota
 POTTER, Cleo E., Alberton, Montana

RATZLOFF, Helen, 508 - Ash, LB105, Marshfield, Wisconsin
 REEVE, Martha S., 2040 W. 4th St., Charles, Iowa
 REMER, James D., Route #2, Harris, Minnesota
 RENNINGER, Janice F., 515 W. 6th, Fremont, Nebraska
 RICHARDS, Marilyn, Beulah Beach, Ohio
 RICHARDSON, Mary, 783 N. Albert, St. Paul, Minnesota
 ROBERTSON, Larry A., Route #2, Brainerd, Minnesota
 ROWE, Charles, Box 284, Turtle Lake, Wisconsin
 ROWE, Josephine B., Route #2, Clear Lake, Wisconsin
 RUPP, Donald, Waterloo, Nebraska

SALFRANK, Glenda, 1023 S. 2nd St., Aberdeen, South Dakota
 SCHIMPP, Joyce, Staples, Minnesota
 SCHMIDT, Karen A., 676 Woodstock, East Lake, Ohio
 SCHMIDT, Walter D., 4643 S. 146 St., Seattle, Washington
 SMITH, Stanley G., 720 "C" St., Lincoln, Nebraska
 SCHRIBER, Richard, 5222 Beaver St., White Bear Lake, Minnesota
 SCHULTZ, Harry L., 3108 Garfield Ave. S., Minneapolis, Minnesota
 SCHULTZ, Patricia, 1443 St. Clair, St. Paul, Minnesota
 SCOTT, Bonnie J., Chadron, Nebraska
 SCOTT, Rosemarie, Dunlap, Route 54, Hemingford, Nebraska
 SEELEY, Norma Jean, 8 Oak Hill Dr., South St. Paul, Minnesota
 SHOWELL, Glen E., 117 S. Reed St., Denver, Colorado
 SIERVEN, David, 1610 Dayton Ave., St. Paul, Minnesota
 SKIFSTAD, Marilyn L., 2076 Victoria, St. Paul, Minnesota
 SKOR, Jon E., Wildrose, North Dakota
 SLETT, Stanley, Evansville, Minnesota
 SLOCUM, Tom J., 3900 Sheridan, Lincoln, Nebraska
 SMITH, Darrell J., 135 Freda St., Pittsburgh, Pennsylvania
 SMITH, Donald D., Tracy, Minnesota
 SMITH, Jana Lee A., 835 McGill St., Orrville, Ohio
 SPADER, Carol A., 1777 Oak Lane, Waverly, Nebraska
 SPENCER, Mary L., Peru, Iowa
 SPURLIN, Earl J., Nevada, Minnesota
 STEFFEN, Pamela S., 2032 Vinette N.E., Massillon, Ohio
 STELLRECHT, Ruth, Spooner, Wisconsin
 STENLUND, Carolyn A., 1627 W. Minnehaha, St. Paul, Minnesota
 STILES, Shirley J., 1103 S. 3rd St., Stillwater, Minnesota
 STUCK, Nelda J., 1076 Osceola Ave., St. Paul, Minnesota
 STUCK, Paul E., 5101 Lindburg Rd., Dayton, Ohio
 STUCK, Robert K., 1076 Osceola Ave., St. Paul, Minnesota
 SUNDBERG, Deris, 1524 15th Ave. N., Little Falls, Minnesota
 SWANSON, Douglas, 1422 Collax Ave. S., Minneapolis 8, Minnesota

TAYLOR, Nila L., 4051 Brunswick N., Minneapolis, Minnesota
 THOMAS, E. A. (Kitty), 3849 N. Odell Ave., Chicago, Illinois
 THOMPSON, Peter D., Route #1, Sullivan, Illinois
 TOAVS, Carry, St. Ignace, Montana
 TOBIN, Sharon, 515 N. Evans, Ferrie, South Dakota
 TOENIES, Herbert E., 1966 McMenemy St., St. Paul, Minnesota
 TOREN, Robert, 1220 S. Raleigh, Denver, Colorado
 TUTTLE, Dean, 1352 E. Maynard Dr., St. Paul, Minnesota

ULRICH, Kenneth H., Winside, Nebraska
 UNRUH, Dorothy, 1718 Bowen Ave., Bismarck, North Dakota
 VALDER, Carol D., Bethel, Minnesota

WALTON, Ann L., Ronan, Montana
 WATNE, Peter O., Galt, Iowa
 WATTS, Willie D., 6721 Perry Ave. N., Minneapolis, Minnesota
 WEIGOLD, Joann, Mountain Lake, Minnesota
 WENTWORTH, Sylvia, 1884 E. Montana, St. Paul, Minnesota
 WESTBROOK, Mary A., 3056 S. 34 St., Omaha, Nebraska
 WHEAT, Robert H., R. R. #3, Charles City, Iowa
 WICKSTROM, Linda, 1834 Lake St., St. Paul, Minnesota
 WHITE, Vaughn E., 3903 Necco Dr., Dayton, Ohio
 WIENS, Josephine R., 401 S. Iowa St., Charles City, Iowa
 WILLIAMS, Sharon E., Rt. #1, Box 182, Foreston, Minnesota
 WILLIAMS, Richard D., 912 Inverness Rd., Lisle, Illinois
 WILLIAMS, Richard L., 4532 New Rd., Youngstown, Ohio
 WITLSON, John, 712 Hiawatha St., Minot, North Dakota
 WOLDS, R.D. John E., Alberton, Montana
 WONG, Joseph C., No. 1, Men Yuen, Diamond Hill, Kowloon, Hong Kong
 WUNDERLICH, Shirley K., Route #21, Kalspell, Montana
 WONG, Samuel C., P. O. Box 5253, Kowloon, Hong Kong

YOUNG, Colleen A., #2 Moorgate Pl., Calgary, Alberta, Canada
 YOUNG, JoAnn, 7601 Folk Ave., St. Louis, Missouri
 YOUNG, John A., 7601 Folk Ave., St. Louis, Missouri
 YOUNGBERG, Stanley E., R. R. #4, Cozad, Nebraska

ZACHARISON, Judith, Hitterdal, Minnesota

Administration

BAEHNE, Carlyle, 1361 Englewood Ave., St. Paul, Minnesota
 HAINLEN, Chris C., 2653 Matilda, St. Paul, Minnesota
 HARDWICK, Harry T., 1760 Hewitt Ave., St. Paul, Minnesota
 MILLER, Viron, 1317 Englewood Ave., St. Paul, Minnesota
 RICHARDSON, Stanton, 783 N. Albert, St. Paul, Minnesota
 STROHM, George, 1400 Englewood Ave., St. Paul, Minnesota
 TROUTEN, Donald, 277 Ridgecrest Ave., St. Paul, Minnesota

Faculty

ALLEN, Daniel J., 4505 W. Woodland Rd., Minneapolis, Minnesota
 BAEHNE, Annette, 1361 Englewood Ave., St. Paul, Minnesota
 BERGMAN, Theodore, 340 Clinton Ave., Minneapolis, Minnesota
 BIRCHOLM, Viola, 823 N. Hamline, St. Paul, Minnesota
 BROWN, Lucille, 803 N. Albert, St. Paul, Minnesota
 BRUNDIN, Harold T., 3131 Park Ave., Minneapolis, Minnesota
 CONLEY, William W., 1007 Charles Ave., St. Paul, Minnesota
 DAVIES, James, Route 3, Wayzata, Minnesota
 DRESSELHAUS, R. L., 2253 Maple View Dr., St. Paul, Minnesota
 ENGLUND, Pearl, 3244 Humboldt Ave. S., Minneapolis, Minnesota
 FLEGGLE, Richard, 1701 Florida Circle N., Minneapolis, Minnesota
 GATES, John F., 1387 Englewood Ave., St. Paul, Minnesota
 GREENE, Carolyn, 1637 Van Buren Ave., St. Paul, Minnesota
 HOWELL, Gordon, 424 - 46th Ave. N., Robbinsdale, Minnesota
 HUBBARD, James E., 761 Como Ave., St. Paul, Minnesota
 KERR, Gerald, 875 N. Hamline, St. Paul, Minnesota
 LEVANG, Raymond, 5236 Crest View Ave., Minneapolis, Minnesota
 LUDWIGSON, Janet, 1715 Carl St., St. Paul, Minnesota
 MASON, James R., 1664 Taylor Ave., St. Paul, Minnesota
 METZGER, Doris, 3201 - 48th Ave. S., Minneapolis, Minnesota
 OLSON, Richard, 1563 Breda, St. Paul, Minnesota
 RAINES, Addie B., 1414 Englewood Ave., St. Paul, Minnesota
 SWARTZ, Marvin, 4314 Harriet Ave., Minneapolis, Minnesota
 SHEPSON, Charles, 806 N. Albert St., St. Paul, Minnesota
 TANNER, Mervyn, 779 N. Albert St., St. Paul, Minnesota
 TEWINKEL, Joseph, 1497 Larpenteur Ave. E., St. Paul, Minnesota
 VOTH, Peter, 328 Pierce, Apt. 1, St. Paul, Minnesota
 WELDMAN, Marilyn, 807 Cannon, St. Paul, Minnesota

Staff

BROWN, Darlene, 5731 - 34th Ave. S., Minneapolis, Minnesota
 DEAN, Carolyn, 820 N. Albert, St. Paul, Minnesota
 DUNN, Ruth, 650 N. Dale, St. Paul, Minnesota
 EASTMAN, Martin, 2172 N. 6th St., North St. Paul, Minnesota
 HAHN, Robert, 1400 Hewitt Ave., St. Paul, Minnesota
 HENKALINE, Anita, 824 N. Albert, St. Paul, Minnesota
 LAPP, Doris, 820 N. Albert, St. Paul, Minnesota
 KURRASCH, Mary, 1697 Englewood Ave., St. Paul, Minnesota
 MINA, 1361 Englewood Ave., St. Paul, Minnesota
 PENNINGTON, Carol, 1414 Englewood Ave., St. Paul, Minnesota
 PIERCE, Bud, 7148 Newton Ave. N., Minneapolis, Minnesota
 PLATE, Peggy, 816 N. Albert, St. Paul, Minnesota
 QUADERER, Gladys, 824 N. Albert, St. Paul, Minnesota
 REICH, Estelle, 1346 W. Minnehaha Ave., St. Paul, Minnesota
 ROOT, Nell F., 1440 W. Minnehaha Ave., St. Paul, Minnesota
 SCHAEFER, Carrole, 1319 Hewitt Ave., St. Paul, Minnesota
 STALEY, Frances, 806 N. Albert, St. Paul, Minnesota
 STOESE, Esther, 806 N. Albert, St. Paul, Minnesota
 TEETER, Edna A., 806 N. Albert, St. Paul, Minnesota
 VERNON, Gloria, 824 N. Albert, St. Paul, Minnesota
 YSKER, LaVerne, 1227 Hewitt Ave., St. Paul, Minnesota

