

60

Shield

60

St. Paul Bible College
St. Paul, Minnesota
Volume XXII

Shield

Editor: THOMAS KYLE
Business Manager: CRAIG HENDRICKSON



A place of interest, the Capitol Building, located downtown St. Paul.



The new Midway Shopping Center, a place to shop and work.

St. Paul at a Glance

The Midway Y.M.C.A. is familiar to all students as it is the home court for the basketball team and Monday morning physical education class.



The "Old Main" holds many memories for all. It serves the S.P.B.C. family with offices, classrooms, the women's dormitory, bookstore, snack shop, chapel. It is the home for many activities throughout the year.



The Men's Dormitory, a place of prayerful study and boisterous laughter, represents a way of life to the men on campus.



The Rutenber Memorial Library, the newest building on campus, is modern in architecture and designed with the student in mind.

Dedication



We wondered what he would be like . . . the new president.

Through the years our school has been blessed with good leadership; thus when the time came for another to take the helm, we hoped and prayed that the Lord would send to us the man of His choice. God answered that prayer.

The one who came is a well qualified leader because he is a close follower of Christ. Our first favorable impressions are increasingly validated, and our outlook for the future is one of great expectation, for we find that the one whose word inspired the theme of this book is a man endowed with . . .

Speech enhanced by an eloquent sincerity.

A keen mind, quick to discern and decisively firm. . . . But not immovable.

A heart easily moved to compassion.

An artistic idealism blended with practical realism. . . . Tempered with faith.

Dignity without arrogance;
Confidence without pride.

Humility without timidity;
Christian words not belied.



A warm personal concern for the welfare of others that energizes his activity.

A ministry motivated by Christ and empowered in prayer.

Those to whom he has ministered, those who have been visited in time of illness or encouraged in time of testing, and those with whom he has counseled and prayed in the cordial atmosphere of his office will attest to the above qualifications. . . . And all who have met the charming "first lady" will agree that far from the least of the president's assets is his lovely wife, whose gracious hospitality and warm friendly smile add more than she knows to the home-like atmosphere of our school.

Therefore, to express our appreciation in a unanimous vote of confidence, we dedicate this 1960 Shield to our president, Reverend Harry Hardwick.



President and Mrs. Hardwick

The Hardwick Family



HOME—1760 Hewitt Ave. ST. PAUL



Mr. and Mrs. Hardwick—Lenard, Tom, and Bob



OFFICE OF THE PRESIDENT

ST. PAUL BIBLE COLLEGE

CHRISTIAN AND MISSIONARY ALLIANCE

- From the campus to every corner of the world -

Cheery greetings to our St. Paul family!

Time and distance may scatter us far apart, but they can never separate us for a moment. In Christ Jesus our family circle remains unbroken because our love for Him has forged the invisible link that binds and holds us through the years and across the miles.

As a family we always enjoy being together, and this is possible by the medium of the Shield. By it those of you who are far away are able to come "home" again - home to the elm-treed campus, to the halls of Old Main, to the informal times in the dormitory, to the relaxing conversation around the tables in the dining room; to congratulate the Class of 1960, and to greet the underclassmen, the newer members of our ever growing college family. In fact, you will be home in a hundred ways as you leisurely turn these pages.

For the graduating class, for the faculty, staff and students on the campus, and for everyone elsewhere who reads the 1960 Shield, my heart responds to the prayer of the great apostle, and I beseech the "Father of our Lord Jesus Christ, of whom the whole family in heaven and earth is named, that He would grant you...to be strengthened with might by His Spirit...to know the love of Christ which passeth knowledge, that ye might be filled with all the fullness of God."

Cordially in Him,

Harry Hardwick

Harry Hardwick
President

Shield

THE WISDOM OF UNDERSTANDING
Page 10



FOREWORD

Through this book we wish to portray the elements of the St. Paul Campus: the atmosphere, the desire, the purpose in life as well as the curriculum, regulation and activities of campus life. Through the following pages you will observe the unity of "Our St. Paul Family".



THE ART OF LEARNING
Page 20



THE WHOLESOME ENJOYMENT
Page 42

Directory

THE OBJECT OF OUR STUDY
Page 78



THE OBJECT OF THE CALL
Page 94



THE SUPPORT OF FRIENDS
Page 106



The Wisdom of Understanding

- Security of education
- Pleasure in leisure
- Spiritual welfare
- Responsibility of the college





The course of the college is guided by the sound judgment and keen insight of the administration of our school. Treasurer, V. O. Miller; President, Harry Hardwick; Vice President, J. C. Wenninger.

Administration



School Board, Seated, left to right: Mr. C. R. Thiessen, Lambert, Montana; Mr. Fred H. Sorensen, St. Paul, Minn.; Rev. John S. Rahn, Staples, Minn.; Rev. Cecil R. Thomas, Chicago, Ill.; Vice Chairman; Rev. Carl Volstad, Chairman; Rev. Harry T. Hardwick; Standing left to right: Mr. Charles Eumurian, St. Paul, Minn.; Rev. Lowell Young, Chicago, Ill.; Mr. James W. Busch, Madison, Wisc.; Rev. R. F. Merrill, Fremont, Nebr.; Rev. James T. Cunningham, Lincoln, Nebr.; Rev. Lester A. Kim, Minneapolis, Minn.



NORMA L. ANDERSON, B.A.
Instructor of English



LUCILLE M. BROWN, B.S., M.MUS.
Chairman of Music Department, Professor of Music



GEORGE E. CANNON, TH.B.
Assistant Professor of Bible and Theology



G. LINWOOD BARNEY, B.A., M.A.
Chairman, Department of Missions, Professor of Missions



HAROLD T. BRUNDIN, B.MUS.
Professor of Voice



FRANCES D. DECKER, B.R.E.
Dean of Women, Instructor of Christian Education



THEODORE BERGMAN, B.MUS.
Professor of Piano and Organ

Faculty



RUTH FARDIG, B.MUS.
Instructor of Piano



RICHARD A. FLEGLE, B.MUS.
Instructor of Brass



CAROLYN M. GREENE, B.A., M.A.
Assistant Professor of Speech and English



GORDON P. HOWELL, PH.D.
Associate Professor of Music



RUTH A. JONES, B.A.
Professor of Missions



LESTER A. KIM
Instructor of Pastoral Theology



WILLIAM LOCK, M.MUS., A.R.C.T.
Instructor of Voice and Piano



JAMES R. MASON, B.A., B.D.
Instructor of Bible



LESLIE A. PERKINS, B.S.
Chairman of Bible and Theology Department, Professor of Bible and Theology



ADDIE B. RAINES, B.R.E., M.A.
Chairman of Christian Education Department, Professor of Christian Education, Librarian



STANTON W. RICHARDSON, B.S., M.A.
Professor of Bible and Theology



R. J. ROOT, B.MUS.
Instructor of Piano



HELEN TANNER, B.A., M.R.E.
Assistant Professor of Christian Education



MERTON W. TANNER, B.A., B.D., M.A., Th.M.
Registrar, Professor of Bible and History



JOSEPH C. WENNINGER, JR., B.A.
Vice-President, Dean of Education, Professor of Practical Theology and Journalism



R. R. WALTERS, M.A.
Instructor of Zoology



JOSEPH M. TEWINKLE JR., B.A.
Dean of Men, Athletic Director, Assistant Professor of Bible, History, and English Literature



Darlene Chamberlain, Secretary to President Hardwick

Toget They Serve



June Smith, Secretary to the District Superintendent, Mr. Volstad

Staff



Joyce Buchanan, Public Relations Secretary, Secretary to Dean Wenninger



Frances Staley, Bookkeeper, and Secretary to Treasurer, Mr. Miller



Estella Reich, and Marie Yatkoske, Secretaries of Records and Admissions Office, and to the Registrar, Mr. Tanner



Eva Heikkinen, Hostess and Housekeeper



Audrey Cornforth, Assistant Manager, Edna Teeter, Book Store Manager.



Artis Murra, Receptionist and Switchboard Operator

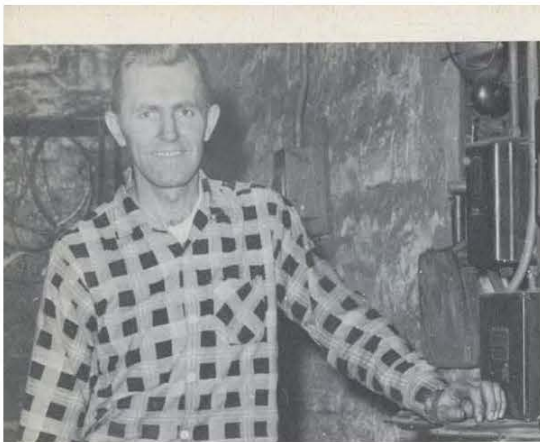

Robert Hahn, Superintendent of Buildings and Grounds.

Staff



Esther Stoesz, Laundry Manager.



Irene Searles, College Nurse.



Gladys Quaderer, Head Cook;
Viola Peterson, Cook.

In Memory Of Rev. L. A. Perkins



ON THE HOME GOING OF REVEREND L. A. PERKINS

Walking the streets of gold today . . .
Our loved one, our teacher, our friend;
'Through the gates of splendor' now,
Beginning the life without end.

Greeting the dear ones gone before,
Each one that he knew so well;
Meeting the ones from the Bible,
Whose stories he thrilled to tell.
Having a grand reunion,
With old friends shaking his hand;
Walking enhanced by the beauty of,
The roads of Beulah Land.

But the greatest of joy in that wonderful place,
Is the glorious view of the dear Savior's face;
And there as he looks on the Christ he adored,
Does he worship again, saying: 'Oh Lord, our Lord!'

For so long our brother listened,
While with us these paths he trod,
Hoping he might hear the coming
Of the blessed Son of God.
And the hymn he greatly treasured
Does the words so oft repeat;
'I listen, yes I listen,
For the coming of His feet.'

Then at last one day he heard them,
Coming in the midst of pain;
And the darkness of his suffering,
Comprehended not his gain . . .

For the music of Christ coming,
Seemed to draw our friend apart
Till at last the peaceful music
Stilled the beating of his heart;
And he went to be with Jesus,
In the land of fadeless light,
Where no ill nor hurt can touch him,
Where there is no earthly night.

Does he know how much we miss him?
Can he see the aching heart?
Could we hear, perchance he'd tell us:
'It is better to depart;
Very soon the time is coming,
When again we'll surely meet;
In the meantime, live and listen
For the coming of His feet.'

Tho we all shall sorely miss him,
And his loved ones long will yearn,
There is none, who, could they will it,
That would call him to return.
For he's walking the streets of gold today,
Our loved one, our teacher, our friend;
Through the gates of splendor now,
Beginning the life without end.

Strong and well and free from pain,
Walking with strides of youth;
Finding complete fulfillment of
The Hope of his faith in Truth
Receiving the crown of his reward,
For preaching and teaching and living
The Word.

— CAROLYN GREENE

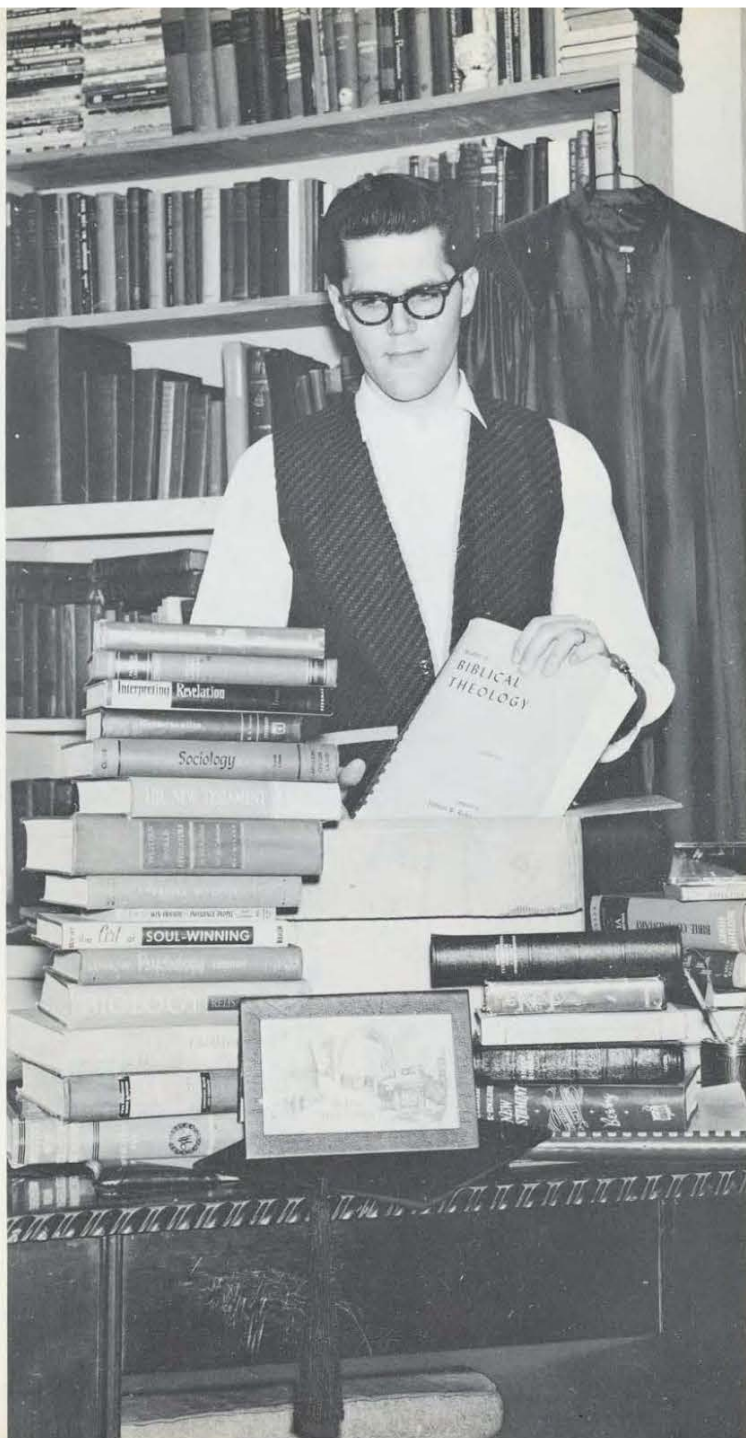

The Art of Learning

..... Apprehending of details
Tools of the future
Reward of knowledge
Belonging to the family





DOUGLAS McVETY
B.S. IN MISSIONS

Class Officer, president 1, 4; Africa Prayer Band, treasurer 4; Missionary Cabinet, president 3; Student Council 1, 4, treasurer 4; Oratorio Choir 1; Shield Staff, ad sales 1, book sales 2; Speech Club, "Queen of the Stars" 1.

President



SUSAN HANAFORD
B.R.E.

Class Officer, treasurer 1, vice president 3, 4; North American Prayer Band, secretary 2; Missionary Cabinet, vice president 3; Choral Club 4; Oratorio Choir 1; Summer Tour 1, 2; Promotional Group 1, 2, 3; Shield Staff 1, 2; class editor 2; Women's Dormitory Council 2, 3, 4, president 4; Speech Club 2; Cheerleader 1, 2; Youth Conference Program Committee 2, 3.

Vice-President



ELAINE DINCAU
B.S. IN MISSIONS

Class Officer, vice president 2, secretary 4; Latin America Prayer Band, secretary 4; Missionary Cabinet, secretary 4; Choral Club 2, 4; Women's Dormitory Council 4; Basketball 4; Cheerleader 1, 2; Shield Staff, 1; Speech Club 4; "Fishers of Men" 1, 2, 3, 4.

Secretary



THOMAS KYLE
B.S. AND T.H.B. IN MISSIONS

Class Officer, treasurer 5; North American Indian Prayer Band, treasurer 1, president 2; Missionary Cabinet, president 3; Choral Club 1, 2, 3, 4, president 3, 4; Chorales 2; Trumpet Trio 2, 3, 4; Shield Staff, editor 5.

Treasurer

STANTON W. RICHARDSON
Senior Class Advisor



Graduates



MERRILL BAKKE
GENERAL DIPLOMA

Home Missions Prayer Band, president 3; Missionary Cabinet, treasurer 3; Choral Club 1, 2, 3, 4, president 4; Promotional Groups 2, 3; Shield Staff 1; Youth Conference Program Committee 4.



LEWIS BLANCHARD
GENERAL DIPLOMA
"Fishers of Men", secretary 1, president 2.



MELVIN CARLSON
B.R.E.
World Prayer Band 2, 4.



PAUL FEDERICK
B.A. IN BIBLE
Latin America Prayer Band, treasurer 3; Missionary Cabinet, treasurer 3; Speech Club 3; "Fishers of Men", president 4.



MARJORIE FORD
B.R.E. WITH CH. MUS.
Latin America Prayer Band, vice president 4.



ARLENE DAMOUE
B.R.E.

Shield Staff, class editor 3, missions editor 4; Youth Conference Housing Committee 3; Speech Club, secretary 3, president 4; Fishers of Men, secretary 2, "A Man Called Peter" 3, "Telegram from God" 4.



WALTER FULLER
B.R.E.
World Prayer Band 2, 3, 4.



KENNETH GOWDY
B.S. AND T.H.B. IN MISSIONS
Student Council, president 4; Promotional Group Leader 3; Basketball 3, 4, co-captain 4; Speech Club 3, "A Man Called Peter" 3.



ROBERT HALLQUIST
B.A. IN BIBLE
World Prayer Band, 3, 4.

Class of '60



INEZ HONEYWELL
GENERAL DIPLOMA
Indo China Prayer Band, secretary 2; Girls
Choir 1,2,3; Shield Staff 1.



INA HOWE
B.R.E.
World Prayer Band 2,3,4.



GORDON JENSEN
B.S. IN MISSIONS
Class Officer, vice president 1; Africa Prayer
Band, president 4, treasurer 3; Shield Staff,
treasurer 2; "Fishers of Men" 1.



MARCIA KWOK
B.A. IN BIBLE
China Prayer Band 4.



JOANN LEVNO
GENERAL DIPLOMA
World Prayer Band 2,3.



WAYNE MATEJKE
B.R.E.
Home Missions Prayer Band, treasurer 2;
Shield Staff, salesman 1.



RITA JENSEN
B.S. IN MISSIONS
Class Officer, secretary 1,3; Africa Prayer
Band, secretary 3, president 4; Missionary
Cabinet, corres. secretary 3; Choral Club 1;
Girls Choir 2; Promotional Group, 3; "Fish-
ers of Men" 1.



LESTER JOHNSON
B.R.E.
Home Missions Prayer Band, president 3;
Shield Staff, artist 1,2.



ROBERT KARKLIN
B.A. IN BIBLE
Class Officer, treasurer 3; World Prayer Band,
president 4; "Fishers of Men" president 3.



AUDRE MCVETY
B.R.E.
South America Prayer Band, secretary 1; Mis-
sionary Cabinet, vice president 3; Women's
Dormitory Council 3.



DALLAS MINNICK
GENERAL DIPLOMA
World Prayer Band 3,4.



FRED MOORE
B.S. IN MISSIONS
Island World Prayer Band, vice president 2,
president 3; Missionary Cabinet, president 3;
Student Council, junior class representative 3.



TAY KERSEY
B.S. IN MISSIONS
North American Indian Prayer Band, treasur-
er 3; Islands World Prayer Band, president 4;
Junior Class Project Chairman 3.



MERLE KINNICK
GENERAL DIPLOMA
Home Missions Prayer Band, secretary 2,
treasurer 4; Oratorio Choir 1; Girls' Choir,
treasurer 3; Women's Dormitory Council 4;
Basketball 1,2,3; "Fishers of Men" 1,3; Or-
chestra 1,2,3.



BERNARD KUHNE
B.S. IN MISSIONS
Class Officer, treasurer 3; Africa Prayer Band,
president 3.



GEORGE NAGEL
B.A. IN BIBLE
Class Officer, president 3; Home Missions
Prayer Band, treasurer 3; Student Council,
vice president 3.



NANCY NOBLE
GENERAL DIPLOMA
Girls' Choir 1,2,3; Basketball 1,2,3.



ANNETTE NYBERG
B.MUS. IN CH.MUS. WITH CHR. ED.
Student Council, secretary 4; Choral Club 1,
2,3,4, social chairman 3; trumpet trio 4;
Shield Staff, secretary 4; Women's Dormitory
Council, recreational chairman 4; Basketball
2,3,4; Orchestra 3; Brass Ensemble 1,4.

Graduates

Class of '60



DARLYS OLSON
B.R.E. WITH CH. MUS.

World Prayer Band, vice president 4; Missionary Cabinet, secretary 3; Choral Club, 1, 2,3,4, secretary 2, octette 4; Oratorio Choir 1,2; Choralaires 1; Summer Tour 1,2,3,4; Promotional Group 1,2,3,4; Youth Conference Committee 2; Women's Dormitory Council 3,4; Speech Club 1,3; "A Man Called Peter" 3; Winner of Humorous Reading Contest 1, Christian Service Secretary 2,4.



PHYLLIS RALLS
B.S. IN MISSIONS
Home Missions, secretary 3; Girls' Choir 4.



MARGARET ROBERTS
GENERAL DIPLOMA
South America Prayer Band 3,4.



JEANETTE SCHWACH
GENERAL DIPLOMA

Women's Dormitory Council 2,3; corresponding secretary 4; Basketball 1,2,3,4; Cheerleader 2,3.



DAVID SMITH
B.R.E.
Home Missions Prayer Band, treasurer 3; Tract Committee 2.



ORREL STEINKAMP
B.S. IN MISSIONS
Missionary Cabinet, treasurer 4; Student Council 4; Shield Staff, ad salesman 2; Basketball 1,2,3; "Fishers of Men".



VIRGINIA STEINKAMP
GENERAL DIPLOMA

Class Officer, secretary 2; Choral Club 2; Oratorio Choir 1; Choralaires 1; Promotional Group 1; Basketball 2; Graduate Hamline School of Nursing.



JACKSON STUTLER
B.A. IN BIBLE
Youth Conference Speaker 3.



JAMES TSOI
B.A. IN BIBLE
China Prayer Band 4.



WILLIAM WARREN
B.A. IN BIBLE
Home Missions Prayer Band 1,2,3,4; "Fishers of Men" 1; Basketball 1,2.



DONNA WELLS
GENERAL DIPLOMA
Student Council, social committee chairman 4; youth conference chairman 4; Sweetheart Banquet, chairman 3; Shield Staff, missions section 3; Speech Club 3; "Fishers of Men" 2.



HARLEY WHEELER
TH.B. DEGREE
Home Missions Prayer Band 1,2,3,4,5,6.

Faculty, Staff and Senior Banquet



This banquet is an annual affair sponsored by the faculty and staff and given in tribute to the Senior Class. Standing from left to right: Mrs. Richardson, Mr. Richardson, advisor; Audre McVety, Douglas McVety, president of class; Mr. Hardwick, college president; and Mrs. Hardwick.

Class of '60

Graduates



Standing: Craig Hendrickson, V. Pres.; Floyd Seekins, Pres.; Gordon Barker, Treas.; Mr. Barney, Advisor; Pat Stuck, Sec.



GORDON BARKER
Osage, Iowa



HAROLD BEATTY
Pittsburgh, Pennsylvania



ARLENE BLOMQUIST
Rockford, Illinois



RICHARD BUSH
Pensacola, Florida



LLOYD EDWARDS
Big Lake, Minnesota



JANET FRANKENBERRY
Morgantown, West Virginia



ELLEN GEHL
Appleton, Wisconsin



MILO GRAY
Deerwood, Minnesota



KENNETH GRINDLE
Marion, Indiana



PEGGY HAWS
Clintonville, Wisconsin

Juniors

Class of '61



ATHREA HEDRICK
Columbus, Ohio



CRAIG HENDRICKSON
Battle Lake, Minnesota



GERALD KLAUDT
Arlee, Montana



PAUL KULP
Frankfort, Indiana



ELAINE MOORE
Omaha, Nebraska



CECIL NECKELS
Sidney, Montana



FLORENCE OHM
Potter, Wisconsin



BARBARA OLSON
Chatham Ontario, Canada



NEAL ORCUTT
Bridgewater, New York



SYLVIA PRAHL
Watertown, Wisconsin



PAUL RADFORD
Brainerd, Minnesota



PHYLLIS RALLS
Minneapolis, Minnesota



EVA RAMER
Dallas, Texas



IRENE SEARLES
Arunda, Colorado



FLOYD SEEKINS
Amery, Wisconsin

Juniors



RUTH SEVERSON
Tyler, Minnesota



ROBBIE SKAGGS
Oak, Arkansas



PAT STUCK
Dayton, Ohio



DAVID SUNDEEN
Lincoln, Nebraska



STEPHEN TSUI
Hong Kong



DONNA VAN WORMER
Flint, Michigan



JAMES WALKER
Oklahoma City, Oklahoma



SAMUEL WATNE
Galt, Iowa



LEON WAY
West Branch, Michigan



JOANNE WETMORE
Viborg, South Dakota



At two o'clock in the morning you'd be tired enough to sit down too!



Standing: Gary Stenlund,
Treas.; Mr. Cannon, Advisor;
David Yeats, Pres.; Sitting:
Hazel Rand, Vice Pres.; Julie
Duncan, Sec.



BONNIE ASPETER
Exeland, Wisconsin



RICHARD BARTZ
St. Paul, Minnesota



PHYLLIS BARDORF
Verndale, Minnesota



DARLENE BROWN
Wolf Point, Montana



GLORIA BROWN
Minneapolis, Minnesota



HELEN CREES
Chicago, Illinois



RUTH COX
Cleveland, Ohio



MARJORIE DRAPER
Englewood, Colorado



MARYLEE DROLLINGER
Cleveland, Ohio



JULIE DUNCAN
Green Bay, Wisconsin



NORMAN EARL
Chicago, Illinois



SHIRLEY ELWOOD
New Castle, Indiana

Sophomores

Sophomores



SHIRLEY FARLEY
Trego, Montana



GARY FREEMAN
Fremont, Nebraska



MARLENE GERSTEL
Cannonsburgh, Pennsylvania



CONSTANCE GREEN
Englewood, Colorado



HELEN HAGEN
Holcombe, Wisconsin



SYLVESTER HANKE
Minneapolis, Minnesota



JOHN JENNINGS
St. Paul, Minnesota



PATRICIA JONES
Turtle Creek, Pennsylvania



DOUGLAS LEIGHTNER
Fairbanks, Alaska



BURLEY McDONALD
Longview, Washington



JOAN MCKEAN
Minneapolis, Minnesota



LAUREL MATHESON
Forest Lake, Minnesota



PATRICIA MONON
Euclid, Ohio



DWIGHT MORROW
Lincoln, Nebraska



ESTHER LU NEEDHAM
Alvwood, Minnesota



JAMES OLSON
Blairsburg, Iowa

Class of '62



DONALD PAULSON
Sauk Rapids, Minnesota



ANNE PENDELL
Columbus, Ohio



HAZEL RAND
Minneapolis, Minnesota



WILMA RICHARDS
Des Moines, Iowa



CARROLE SCHAEFER
McAllen, Texas



CAROL SHOCK
Wolf Point, Montana



JON SKOR
Wildrose, North Dakota



WANDA SMITH
Pittsburgh, Pennsylvania



BLYTHE STANTON
Kalispell, Montana



GARY STENLUND
Princeton, Minnesota



TRIXIE STIGERS
Beaverdale, Pennsylvania



JAMES TREECE
Minneapolis, Minnesota



NANCY WALKER
Oklahoma City, Oklahoma



IRVIN WITTEMEIER
Pollock, South Dakota



JEAN WOOD
Onamia, Minnesota



DAVID YEATS
Green Bay, Wisconsin



Standing: Louis Jones, Pres.; Mr. Howell, Advisor; Ronald Davis, Vice Pres.; Seated: Penny Failor, Sec.; Sharon Constanzo, Treas.



LELAND ANDERSON
Deronda, Wisconsin



RUTH ARP
Owen, Wisconsin



DAVID BECKMAN
Waverly, Minnesota



DELINDA BISHOP
Newton, Iowa



LINDA BOYD
LaFayette, Ohio



SHARON BRALEY
Flippin, Arkansas



HOWARD CARLESGAARD
Superior, Wisconsin



LOU ANN CHAMBERLIN
Superior, Wisconsin



DARLENE CHERRY
St. Paul, Minnesota



FRED CLEVELAND
Englewood, Colorado

Freshmen

Class of '63



BETTY COLLEGE
Mountain Lake, Minnesota



RITA CONLEY
Wrenshall, Minnesota



JOYCE CONRAD
Newton, Iowa



SHARON CONSTANZO
Omaha, Nebraska



ELIZABETH COUNTRYMAN
Boy River, Minnesota



EVANS CURRY
Centerville, Louisiana



SHIRLEY DAVIDSON
Pine River, Minnesota



CHARLES DAVIS
Irving, Pennsylvania



RONALD DAVIS
Janesville, Wisconsin



MARGARET EDBLOM
Cook, Minnesota



MAYNARD ESTEBRO
Buffalo Center, Iowa



PENNY FAILOR
Scottsdale, Arizona



WILLIAM FARLEY
Trego, Montana



LARRY FOWLE
Fremont, Nebraska



WALTER FRANKENBERG
Morgantown, West Virginia

Freshmen



SHARON FREEMAN
Sheridan, Oregon



JOHN GATES
Vandalia, Ohio



MARLENE GILLESPIE
Stoney Creek, Ontario, Canada



DENNIS GORDON
Sebeke, Minnesota



ELMIRA GRAVES
Battle Lake, Minnesota



BONNIE GREINER
Lyle, Minnesota



JUDITH HANKE
Minneapolis, Minnesota



MARGUERITE HANSEN
Minneapolis, Minnesota



THOMAS HARDWICK
St. Paul, Minnesota



VELORA HIEBERT
St. Paul, Minnesota



HERBERT HINTON
Lima, Ohio



DORIS HIVELEY
Wayne, Michigan



ELSA HOKANSON
Norris, Montana



DELPHINE HOWARD
Pine River, Minnesota



JAMES HUDDLESTON
Akron, Ohio

Class of '63



GLORIA JOHNSON
Eau Claire, Wisconsin



DAN JONES
Englewood, Colorado



LOUIS JONES
Turtle Creek, Pennsylvania



JOANN KILLICH
Ann Arbor, Michigan



ROBERT KLEIN
Tracy, Minnesota



GLENA KRATZER
St. Paul, Minnesota



DANIEL KURTZ
Richey, Montana



JEANETTE LARSON
Baudette, Minnesota



RONALD LORD
New Castle, Indiana



GERRY LUNDELL
Kennedy, Minnesota



RUTH MCCREA
Ottawa, Canada



JOYCE MCEUEN
Downers Grove, Illinois



MARY MCINTYRE
Euclid, Ohio



CLIFFORD MALONE
Osage, Iowa



LORIN MARTIN
St. Paul, Minnesota

Freshmen



ROMAINE MENARD
Keewatin, Minnesota



SHARRON MERRILL
Hamlet, Nebraska



ROGER MONSON
Meadow Grove, Nebraska



KENNETH MORNINGSTAR
Lincoln, Nebraska



RHODA NELSON
Clarkfield, Minnesota



DONALD NUCKOLS
Omaha, Nebraska



JAMES O'HARA
Pittsburgh, Pennsylvania



MARILYN PENCIL
Springfield, Ohio



GAYLE RADFORD
Pompano Beach, Florida



SHARON REDER
Groton, South Dakota



KAY REMINGTON
Janesville, Minnesota



ELEANOR ROBINSON
Ottawa, Ontario, Canada



RONALD ROHLETTER
White Sulphur Springs, Montana



JOYCE RUDE
Lakeland, Minnesota



BARBARA SAUNDERS
Waterloo, Nebraska

Class of '63



NORMAN SAUVE
Kokomo, Indiana



LOIS SHAW
Hiawatha, Iowa



LORRAINE SHELDON
Port Arthur, Texas



DUANE SPILDE
Cedar Rapids, Iowa



CLYDE SPURLIN
Nevis, Minnesota



MARGARET STENOIEN
Minneapolis, Minnesota



KAY STONE
Ellwood City, Pennsylvania



SUZANNE THOMPSON
St. Paul, Minnesota



JACK UNDERWOOD
Akron, Ohio



PHYLLIS VINQUIST
LeRoy, Minnesota



MADOLON WELK
St. Paul, Minnesota



LEON WELLER
Longview, Texas



SYLVIA WENTWORTH
St. Paul, Minnesota



LEWIS WEST
Westmont, Illinois



VAUGHN WHITE
Dayton, Ohio

Unclassified Students



SHIRLEY GOWDY
Bigelow, Minnesota



CAROL MEACHAM
Cincinnati, Ohio



LUCY WARREN
Annandale, Minnesota

Second Semester Students



Back Row (left to right): Wilma Peters, Jerry Kerr, Gloria Rausch, David Olson, Gary Borg, John Frye. Front Row: Connie Shaffer, Pat Johnson, Loretta Stanton, Elizabeth Hunt, Delphine Lincoln, Kay Kjellberg.



DONALD WHITE
Verndale, Minnesota



BRUCE WOOD
St. Paul, Minnesota

Blood Mobile



S.P.B.C. students give of their blood to help the Red Cross to fulfill its obligation. For the past two years, the Student Council has cooperated with the Red Cross to make this possible.





The Wholesome Enjoyment

..... Reward of sportsmanship
 Unity of teamwork
 Consideration of others
 Building of individuals





Entering to Learn

Classes Begin





President's

This invitation was extended to all.



Dr. Keller, President Hardwick, and Rev. B. S. King view the citation from the University of Minnesota.

Photo—Compliments of St. Paul Pioneer Press.



The final touch is given by Mr. Wenninger.

Inauguration

The long moments of anticipation are over, the processional begins.

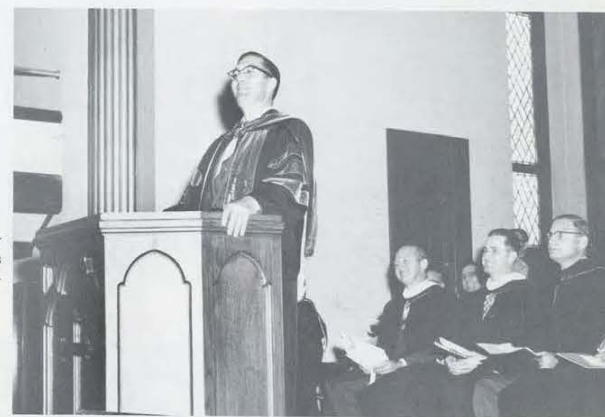

Best wishes are expressed by many. Dr. Keller brings greetings from the University of Minnesota.



The Inaugural Address — St. Paul In The Educational Program Of Our Day—President Hardwick



Homecoming Banquet

The banquet was the final activity of homecoming this year. The food was delicious, the conversation joyful, and the presence of both the old and new presidents added much to the festive occasion.



Spiritual Emphasis Week

Rev. Lowell Young



Text: II Peter 1:1-11

Treatment: II Peter 1:2-7

- 2—Grace and peace be multiplied unto you through the knowledge of God, and of Jesus our Lord,
- 3—According as his divine power hath given unto us all things that pertain unto life and godliness, through the knowledge of him that hath called us to glory and virtue:
- 4—Whereby are given unto us exceeding great and precious promises: that by these ye might be partakers of the divine nature, having escaped the corruption that is in the world through lust.
- 5—And beside this, giving all diligence, add to your faith virtue; and to virtue knowledge;
- 6—And to knowledge temperance; and to temperance patience; and to patience godliness;
- 7—And to godliness brotherly kindness, and to brotherly kindness charity.

THEME:

"Furnishing the House Within"

Letters of Credit.....the promises 1:2-4
 Shut Up To Faith.....faith 1:5
 The Secret Strong Room.....courage 1:5
 The Best Chair.....knowledge 1:5
 A New Control System.....self control 1:6
 The Waiting Room.....patience 1:6
 Keeping the Windows Clean.....Godliness 1:6
 Sign Language.....brotherly kindness 1:7
 The Altar and the Flame.....love 1:7



Every nook and corner must be cleaned.



A little more Windex please, but keep it on the window!



These fellas must be union!

Campus Day



All participate heartily in the activities of campus day—not only the industrious students but the faculty also lends a hand.

Open House



President Hardwick, a congenial host. Don't take all the peanuts, Dr. Strohm.



The hospitality displayed by Mrs. Hardwick was extended to all.



Open house in the dormitories gives cause for cleaning the rooms at least once a year.



The newly remodeled faculty annex, Hillus House.



Life Around

"Designed with you in mind". This is what every student has found to be true upon arriving at St. Paul. The friendly welcome extended to each student by the faculty, staff, and student body, assures him that the days he will spend at St. Paul are to be eventful, purposeful, and well planned to help him attain the desired goals of a worthwhile Christian life.

Life on the campus takes on the atmosphere of one big family. From the beginning of the day, we find ourselves endeavoring to broaden our lives by the routine of classes, study, work and social life. As a part of a family, we share in our growth. We have found that "no man is an island unto himself", for we each contribute to one another's lives as we seek to develop our own.



St. Paul

Chapel is a special time for each person, for it is here God often gives directives that lead us into our life's work. We know that it is important to be obedient to God's call whether we are to be laymen, pastors, or missionaries. Christian service give us a chance to apply our class room knowledge. These are very valuable experience.

From early morning until night, we find a constant guide for our lives in the program offered at St. Paul. When day is done and the time has come to shut ourselves in for rest, we must all wholeheartedly agree, "we like it here!"





Pleasure in Learning



Holidays Are Here Again



"Come Ye Thankful People, Come" The singing of the chapel choir ushers in the holiday spirit to the campus.



Who said it couldn't be done!

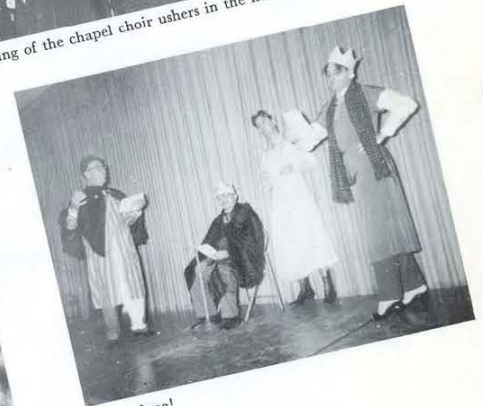

Vacation is a time of work, play and rest from the daily routine of classes.

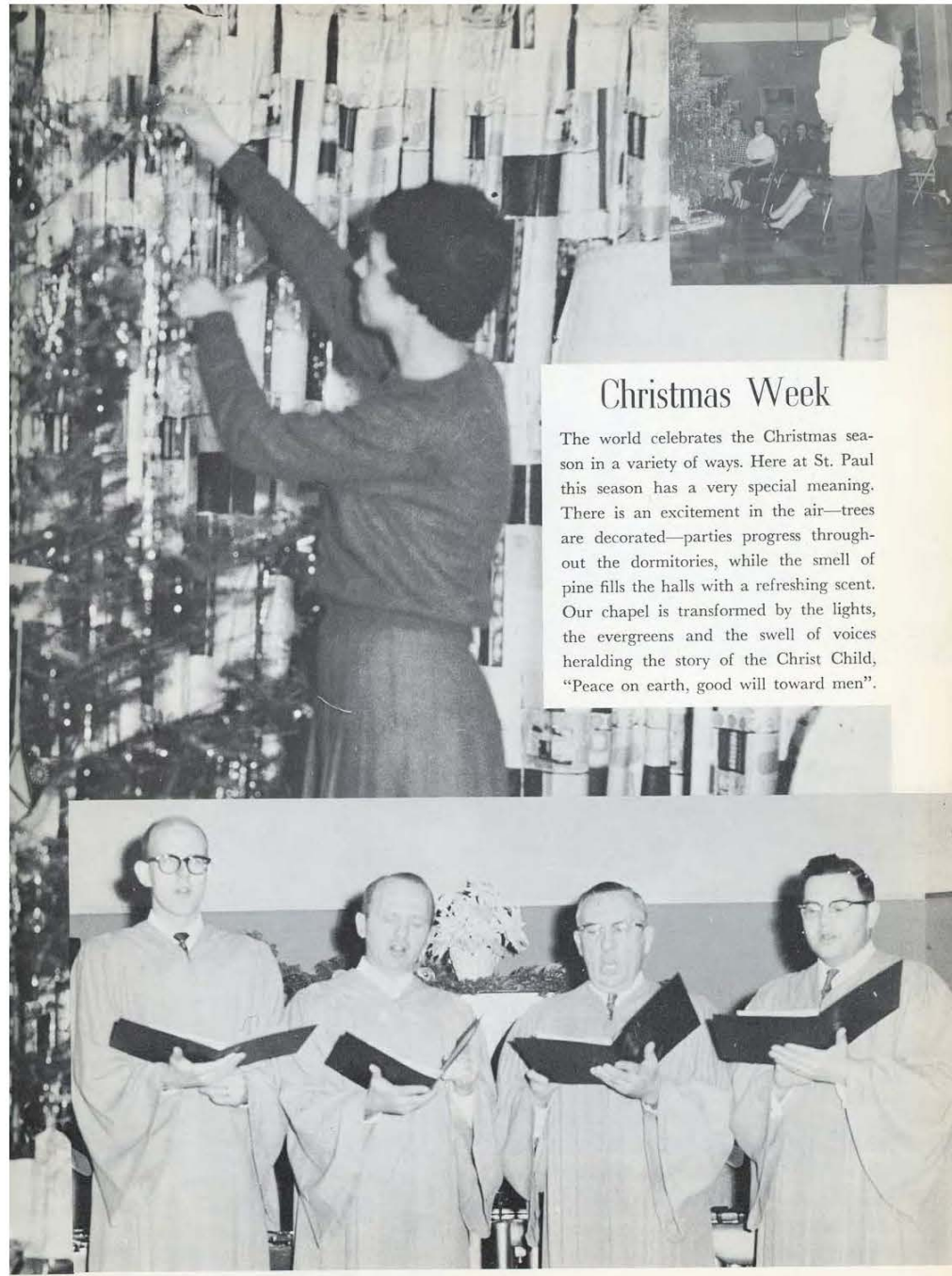

Christmas Week

The world celebrates the Christmas season in a variety of ways. Here at St. Paul this season has a very special meaning. There is an excitement in the air—trees are decorated—parties progress throughout the dormitories, while the smell of pine fills the halls with a refreshing scent. Our chapel is transformed by the lights, the evergreens and the swell of voices heralding the story of the Christ Child, "Peace on earth, good will toward men".



Pastor's Institute

The Annual Pastor's Institute was held from February 8-11. Good and gifted men formed the slate of speakers. Three evening sessions beginning at 7:45 were held at Simpson Memorial Church. Day sessions convened at St. Paul Bible College with the opening hour at 8:30 a.m.



The alumni returned home to find the Crusaders a team of capable cagers. They fought hard but were no match for the younger fleet-footed varsity.

Alumni Winter Events



Spiritual Emphasis Week

Dr. R. R. Brown, pastor of the Omaha Gospel Tabernacle, was God's servant as speaker for the mid-winter revival meetings. Throughout the week, his theme was "The Cross of Christ" and its importance to the Christian. The final night of the series, Dr. Brown presented the life of Dr. A. B. Simpson. This brought to each of us the realization of the rich heritage which is ours as fellow-workers in the Christian and Missionary Alliance.



The beginning of revival or spiritual awakening commences before the speaker arrives on the campus. The desire of every student is "Search me, O God, and know my heart; try me, and know my thoughts; And see if there be any wicked way in me, and lead me in the way everlasting".



SPORTS



From left to right: E. Curry, D. Sundeen, L. Jones, G. Barker, G. Stenlund, H. Beatty, D. Swanson, D. Cameron, R. Bailey, H. Hinton, C. Hendrickson, B. Wood, G. Lundell, R. Rohletter, K. Gowdy.



Don Cameron, Coach.



J. M. Tewinkle, Athletic Director.



Dennis Gordon, Manager.

SEASON'S RESULTS

SPBC	OPPONENT	SPBC	OPPONENT
74	76 Concordia	81	67 Dr. M. Luther
74	78 Pillsbury	58	90 Concordia
52	48 U. of M. St. Paul	50	58 U. of M. St. Paul
46	72 Bethel	66	52 Trinity
78	46 Minnesota Bible	72	91 Northwestern
69	67 Dr. M. Luther	65	45 Alumni
69	84 Lakeland	75	40 North Central
60	79 Northwestern	77	71 Pillsbury
75	46 North Central	75	44 Minnesota Bible



Ken Gowdy 5'9".



Craig Hendrickson 5'-11".



Left to right: Jeanette Schwoch, Mary McIntyre, Janet Frankenberg, Julie Tewinkle.



Gordon Barker 6'.



Dave goes in for another one of his lay-ups.



Ron Rohletter 5'8".



Gerry Lundell 5'9".



Roger Bailey 6'2".



Louis Jones 5'11".



"Like taking candy from a baby."

Practice, plays, fundamentals, noise, cheerleaders, pep band, a coach's words of advice, hollering of team members, noise of the horn, a referee's whistle and the common shout, "play ball."

From the mountain top to the valley—up and down was the basketball season. Disappointment began the season with two losses to Concordia and Pillsbury. Later defeats came from Bethel, Lakeland, and Northwestern.



Co-captains and Coach
K. Gowdy—D. Cameron—D. Sundeen.



Gary Stenlund 6'1".



Evans Curry 5'9".



"Don't just stand there, do something, Roger."



Herb Hinton 6'1".



Bruce Wood 5'9".



Dave Swanson 6'1".



Harold Beatty 6'1".



Dave Sundeen 5'9".



"What's the word Coach?"

Disappointment was alternated with confidence by wins from University of Minnesota St. Paul Campus, Minnesota Bible, two time wins from Dr. Martin Luther, one a close thriller, and North Central.



"Careful Roger, You'll bite that tongue off."



Ken comes through for another two points.

Gary gives forth with another of his jump shots.



Frances Decker, Co-coach.



J. M. Tewinkle, Co-coach.

Kneeling: P. Haws, J. Duncan, J. Schwoch, M. McIntyre; Second row: A. Nyberg, C. Schock, E. Dincau, J. Killich, E. Hokanson, J. Larson; Third row: N. Noble, D. Van Wormer, L. Chamberlin, G. Radford, P. Stuck.

GIRL'S BASKETBALL

SPBC	OPPONENT
14	23 Augsbug
40	28 Northwestern
18	15 Northwestern
44	37 Bethel
22	26 Northwestern
40	20 Bethel
45	43 Alumni
30	36 Pillsbury



"Will it be good?"



"Is this ballet class?"



Kay fires another one towards the basket.



"Two points for SPBC, Annette."

Annual Athletic Banquet



"What's the presentation going to be?"



Dave Sundeen, voted the most valuable player by the team members, receives the award as Mr. Joseph Tewinkle congratulates him.



"Careful, don't squeeze the hand too hard Coach, I'll need it next year."



"Plenty of food for all."

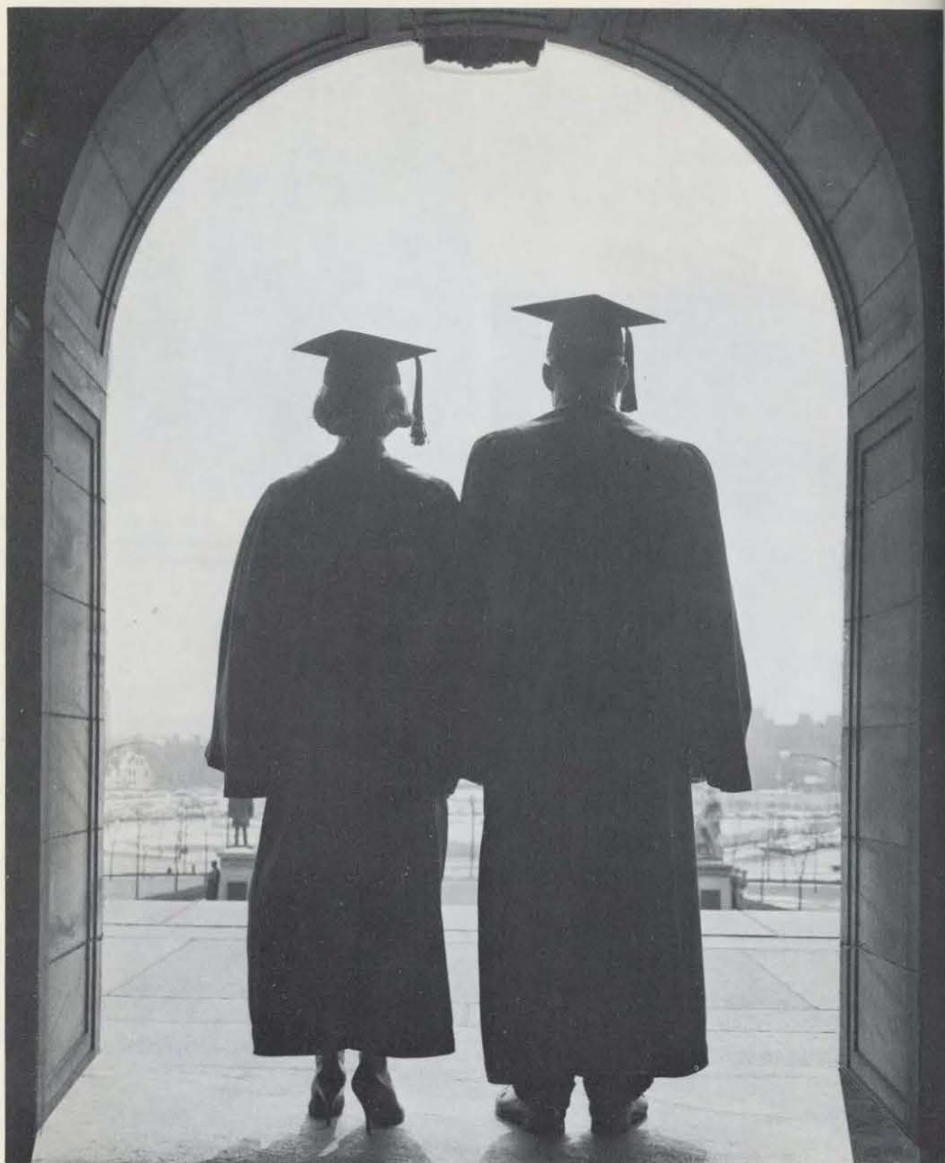

Leaving to Serve



Back row, left to right: S. Watne, M. Draper, L. Weller, L. Blanchard, J. Skor; Second row: E. Curry, S. Costanzo, D. Hieveley, K. Kjellberg, W. Farley; Front row: E. Hokanson, B. Aspseter, P. Failor, A. DaMoude, L. Sheldon.

Speech Club

Under the direction of Mrs. Greene, the Speech Club produced its third play. As all groups within the framework of the college, the club works with one purpose in mind and that is to bring glory to God. The play this year did exactly this, as it impressed the audiences each night with the message of missions.



Carolyn Greene, advisor of the club, author and producer of the script and music in the play "Telegram from God".



Samuel Watne, winner of the National W.C.T.U. contest, 1959.



Leading Cast Members: Bonnie Aspeter as Pearl Ronson, Evans Curry as Dr. Bill Brent.



Arlene DaMoude as "Corny", sings her favorite off-key melody "The Crawdad Hole" while Elsa Hokanson as Annabelle, awaits Dr. Bill's return.



Tom Hardwick, as playboy "Porky", tries desperately to gain the attentions of Jane, played by Kay Kjellberg.

A Missionary Challenge
**ROMANCE
 HUMOR**

Telegram

Friday and
 8:00 P.M.

ODATHOS

From Dad

Saturday, March 25TH and 26TH
 2.00 Admission
 Lutheran School Aud.
 n Lexington Pkwy.



Scene IV presented a serious challenge to consider the call of missions. Bonnie Aspeter as Pearl Ronson, the pastor, Sylvester Hanke.



The cast, crew and stagehands.



Laurel Matheson, Pianist
assisted by Annette Nyberg

RECITALS, a springtime highlight



Glenna Kratzer, Pianist
assisted by Carol Meacham



Recitalists left to right: Tom Hardwick, pianist; Darlene Brown, organist; Sylvia Wentworth, vocalist; Merrill Bakk, vocalist.

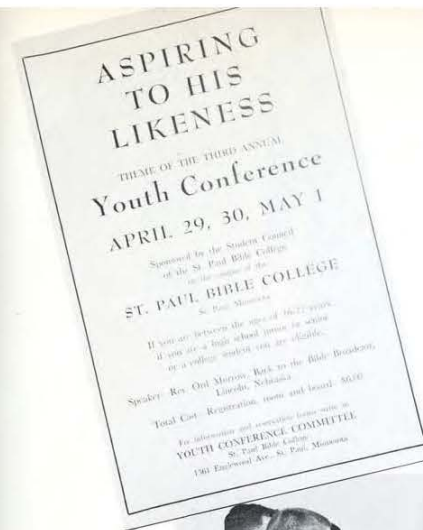

Third Annual Youth Conference



The entire S.P.B.C. family anxiously awaits the arrival of young people from around the Midwest for a weekend of good times and spiritual challenge.



Spring Banquet

In the spring a young man's fancy turns to ? — the Spring Banquet, a special occasion with formals and flowers.



Co-Laborers

Co-Laborers, an organization of married women students and students' wives, meets each month for a time of informal fellowship. Their meetings consist of helpful demonstrations in homemaking and personal appearance.



After a time of devotions, there is the inevitable coffee hour and conversation enjoyed by everyone.

Student



Council

Executive Committee: Dave Sundeen, Vice Pres.; Ken Gowdy, Pres.; Annette Nyberg, Sec.; Douglas McVety, Treas.



Athletic Committee: Dan Kurtz, Annette Nyberg, Dave Sundeen.



Social Committee: Linda Boyd, Donna Wells, Douglas McVety.



Cultural Committee: Dave Yeats, Floyd Seekins, Wanda Smith.



Religious Committee: Louis Jones, James Treece, Orrel Steinkamp.

Dormitory Council



Council Members: Left to right, back row: Miss Decker, Ellen Gehl, Pat Stuck, Marjorie Draper, Ruth Severson; Third row: Merle Kinnick, Jeannette Larson, Annette Nyberg, Sharon Reder, Eva Ramer; Second Row: Darlys Olson, Carol Schock, Jeanette Schwoch, Wanda Smith, Rita Conley; First Row: Susan Hanaford, Sue Pencil, Ina Howe, Shirley Davidson, Arlene DaMoude.

The Women's Dormitory Council is the governing body of women who regulate and guide the activities of their dorm life. They direct their own social, cultural and religious programs. This organization functions not only to meet the needs of the girls but also helps by adding to the objectives of the entire family.

Executive Committee: Left to right, standing: Jeanette Schwoch, Corresponding Secretary; Carol Schock, Secretary; Wanda Smith, Treasurer; Seated: Susan Hanaford, President; Pat Stuck, Vice President.



Prayer Meeting

Happy Birthday, Mr. Wenninger



Shield Staff



GERALD KLAUDT — Book Sales Manager — Ad Sales



RUTH SEVERSON—Christian Service Editor.



DAVE SUNDEEN — Ad Salesman.



ELSA HOKENSAN — Copy Editor Assist.



CLYDE SPURLIN—Art Editor.



ANNETTE NYBERG; FLORENCE OHM—Secretary(ies).



THOMAS KYLE—Editor.



DEAN WENNINGER—Advisor.



DAVE YEATS; PAUL KULP—Photographers and Ad Salesmen.



DONNA WELLS—Copy Editor Assist.



CRAIG HENDRICKSON—Business Manager and Ad Sales



JANET FRANKENBERRY — Class Editor.



GORDON BARKER—Sports Editor and Ad Salesman.



ARLENE DAMOUE — Missions Editor.



JOE BEATTY; LLOYD EDWARDS — Ad Sales Managers.

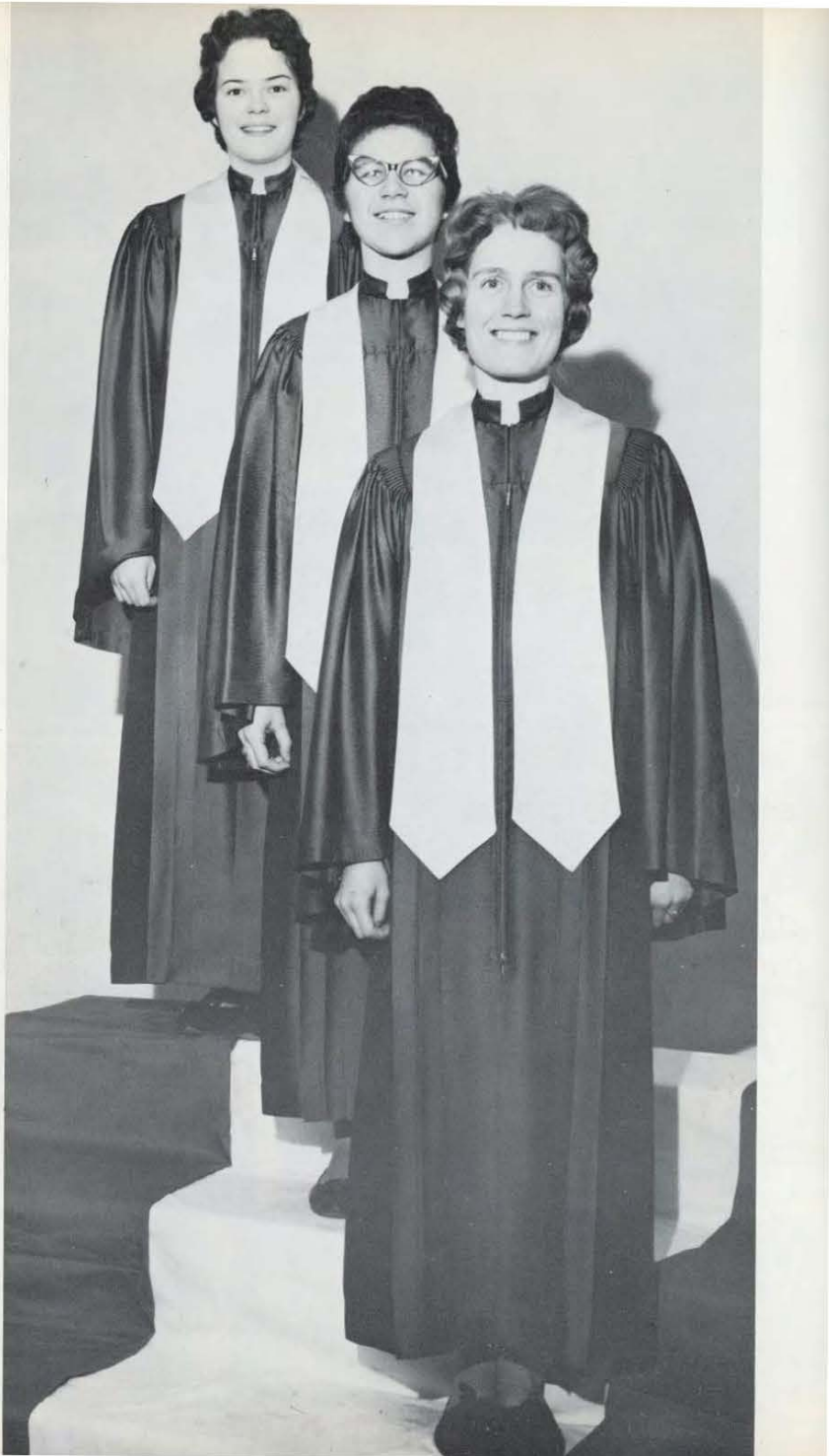

The Object of Our Study

..... Practice of our learning
 Glorifying our Lord
 Serving our Master
 Adding of souls to the fold





Christian Service

MERTON W. TANNER, Director.



Darlys Olson: secretary of the Christian Service office.



Lloyd Edwards checks for an assignment from the board.

Tracts hold an important part in Christian Service. The tract committee (from left to right) Melvin Carlson, Rita Conley, Esther Lu Needham, Tom Wendlegast, Helen Crees.



It's practice time for Donna with help from Ruthie.





One of the weekly groups that go to the Union City Mission in Minneapolis.



Every Sunday afternoon will find many of our students on their way to the Ober Boys Club.



Ina Howe and Cecil Neckels are planting the seed of God's Word into the hearts of these boys and girls at the mission.



Fishers of Men

(Back row) Dennis Goron, Gary Borg, Ronald Davis, Paul Frederick, (Third row) John Jennings, William Farley, John Frye, Donald White, (Second row) Lois Shaw, Bonnie Aspeter, Elizabeth Hunt, Lorraine Sheldon, Robbie Skaggs, (First row) Carole Schaefer, Sharon Reder, Eva Ramer, Sharron Merrill.





Every Sunday morning the Fishers of Men group go out with a message to tell. They meet them on the street and in the home.



Officers: Paul Frederick, pres.; Kay Remington, sec.; Ina Howe, v. pres.; Lorraine Shelden, treas.; Lois Shaw, librarian



A Sunday School Class at the Ober Boys Club.

Let us exalt His name together
Paul Radford and Wanda Smith

Practical Christian expression
lies in many and varied areas.



The Choral Club Trumpet Trio with Jerry Kerr, Annette Nyberg, and Kenneth Morningstar.





Trumpet and vocal trio: Linda Boyd, Annette Nyberg, Susan Hanaford.



Freshman Girls Trio: Sylvia Wentworth, Bonnie Stenoien, Velora Hiebert.



Girls Quartette: Carol Meacham, Marlene Gillespie, Donna Van Wormer, Darlys Olson.

"MUSIC IN MY HEART" Julie Duncan, Laurel Matheson, Jeanette Larson.



Quartette practice for summer tour.



Jim Huddelston at the trombone.



Music from the strings guided by Sam Watne.

"Make a joyful noise unto God" The Choral Club Quartette: (Left to right) Gary Stenlund, Merrill Bakk, Sam Watne, Leon Weller.



Jerry Kerr and his trumpet with a message in song.





(Left to right, back row) Inez Honeywell, Wilma Peters, Gloria Roush, Marjorie Draper, Elizabeth Countryman, Lou Ann Chamberlin, Madelon Welk, Carol Schock, (third row) Rhoda Nelson, Kay Stone, Wilma Richards, Loretta Stanton, Sharon Costanzo, Delinda Bishop, Florence Ohm, (second row) Elmira Graves, JoAnn Killich, Phyllis Ralls, Phyllis Batdorf, Rita Conley, Merle Kinnick, Ruth Arp, Helen Crees, (front row) Elizabeth Hunt, Connie Schafer, Lorraine Shelden, Sue Thompson, Betty College, Shirley Davidson.

Director: Mrs. Brown.

Girl's Choir



Accompanist: Rhoda Nelson.



Every Wednesday night you will find the Girl's Choir meeting for prayer.

Shirley Davidson is featured on the xylophone.



Girl's Choir Officers — (Standing left to right) Carol Schock, v. pres.; Marjorie Draper, sec.; Florence Ohm, pres.; (seated) Elmira Graves, treas.

The St. Paul Choral Club



"OH FOR A THOUSAND TONGUES TO SING" (Left to right, back row) Duane Spilde, Merrill Bakk, Tom Wendlegast, Gary Stenlund, Leon Weller, Herbert Hinton, Howard Carlsgaard, Gary Borg, Bruce Wood, David Yeats, (third row) Kenneth Morningstar, Jerry Kerr, Evans Curry, Marlene Gillespie, Margaret Stenoien, Velora Hiebert, Sam Watne, Norman Sauve, Lorin Martin, Walter Frankenberry, (second row) Sharron Merrill, Bonnie Aspeter, Elaine Dincau, Annette Nyberg, Donna Van Wormer, Esther Needham, Linda Boyd, Arlene Blomquist, Jeanette Larson, Eleanor Robinson, Gloria Brown, (first row) Glenna Kratzer, Laurel Matheson, Wanda Smith, Darlys Olson, Julie Duncan, Darlene Brown, Susan Hanaford, Carol Meacham, Marlene Gerstel, Joyce McEuen, Sylvia Wentworth.



Dr. Howell — Director of the Choral Club.



Laurel Matheson — Choral Club Accompanist.



Officers: Donna Van Wormer, v. pres.; Gary Stenlund, treas.; Julie Duncan, sec.; Merrill Bakk, pres.



Darlene Brown at the organ.



"LET ME BURN OUT FOR THEE" is the prayer of the Octette. Sam Watne, Leon Weller, Gary Stenlund, Merrill Bakk, Darlys Olson, Donna Van Wormer, Marlene Gillespie, and Carol Meacham.



Choral Club Brass Ensemble: Kenneth Morningstar, Linda Boyd, Jerry Kerr (front row) Gary Borg, Annette Nyberg, Herbert Hinton.



The last minute touch up job!!



Let's tune up gals.



Practice is one of the vital elements in every concert.

Prayer is the reason for a successful concert as well as a spiritual ministry to those who listen.



Here it comes.



Packing is always one of the tedious duties on tour.

Cooperation begins at the start of a long journey: Our bus driver, Mr. Elroy Carlson and President Hardwick.



That last good-bye is not always an easy one.





The Object of the Call

..... Spreading of the gospel
 Backing in prayer
 Means of the Great Commission
 Hungering for souls

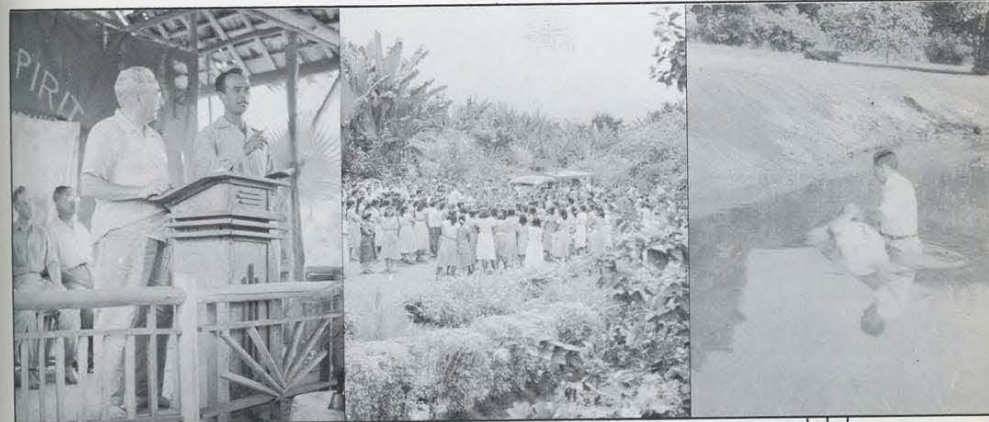



FALL MISSIONARY CABINET—Left to right: M. Bakk, Financial Secretary; O. Steinkamp, Treasurer; F. Moore, President; D. Olson, Secretary; E. Olson, Corresponding Secretary; A. McVety, Vice President.

Missionary Cabinets



SPRING MISSIONARY CABINET—Left to right: R. Severson, Secretary; P. Stuck, Vice President; E. Ramer, Corresponding Secretary; P. Radford, Financial Secretary; S. Watne, Treasurer; C. Neckels, President.

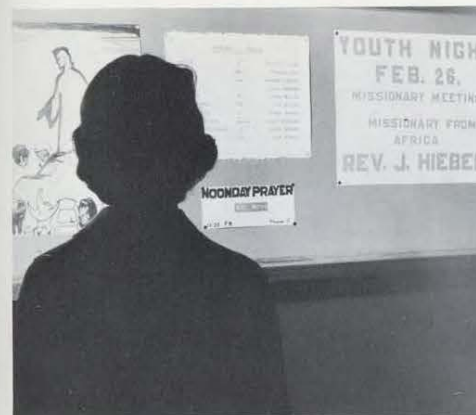

EVERY FRIDAY—Missionary emphasis day on our campus. Hearts are united in prayer bands representing various mission fields to uphold our laborers. Our missionary leaders, "The Missionary Cabinet", present the challenge on Friday evening to the St. Paul family through carefully planned programs featuring representative missionaries from the fields.

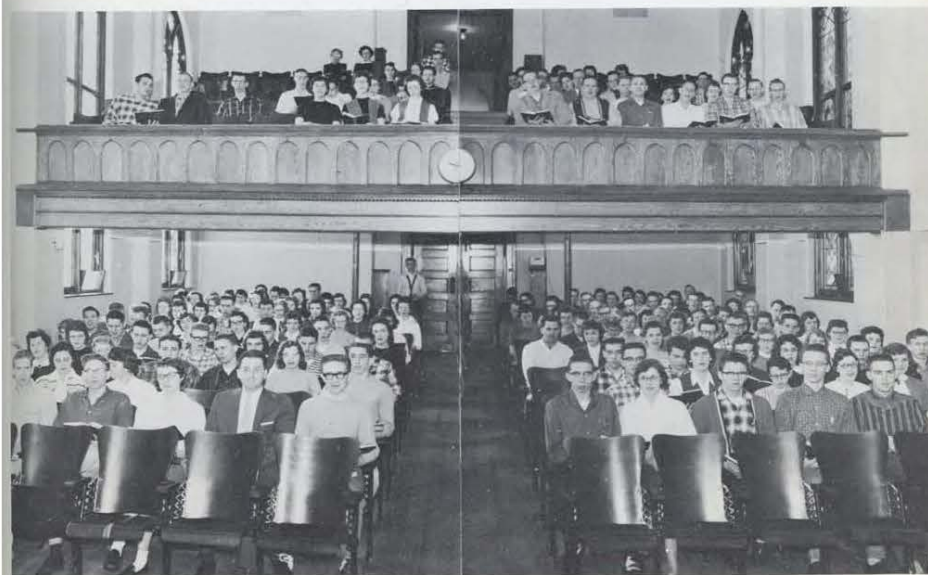

HOME MISSIONS

Back row: D. Swanson, L. Edwards; Third row: W. Fuller, J. Klaudt, W. Richards; Second row: S. Hanaford, P. Ralls, B. Aspeter; First row: H. Crees, P. Ralls.

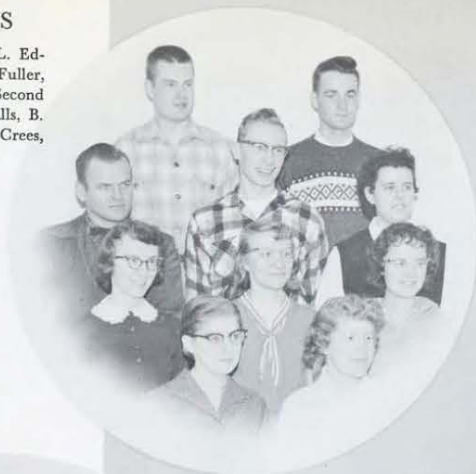

HOME MISSIONS

Back row: B. Warren, L. Blanchard; Third row: W. Matejka, L. Johnson, D. Smith; Second row: H. Hagen, D. Lincoln, F. Ohm; First row: K. Kjellberg, J. Schwach.



ISLAND WORLD

Back row: J. Stutler, G. Borg, T. Kersey; Third row: F. Moore, D. Minnick, J. Walker, K. Gowdy; Second row: E. Ramer, P. Stuck, K. Stone; First row: M. Gerstel, D. Brown.



PRAYER BANDS

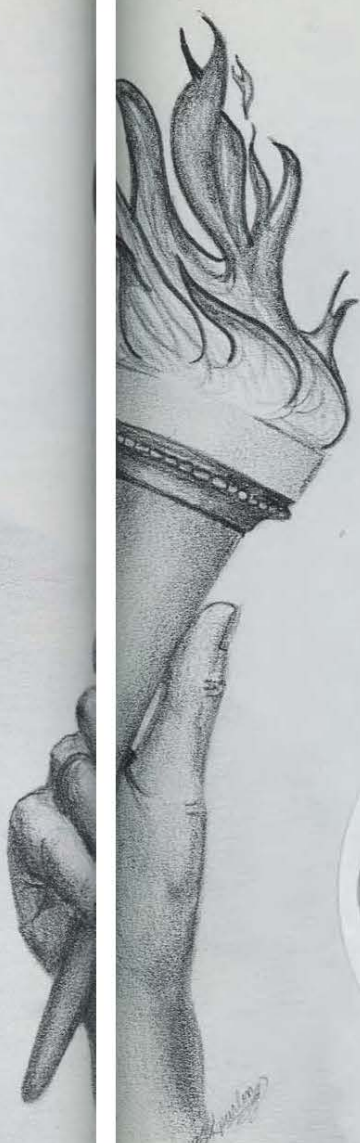

LATIN AMERICA

Back row: P. Frederick, P. Radford; Third row: L. Way, B. Stanton, R. Dean; Second row: M. Gray, G. Barker, D. Sundeen, D. Yeats; First row: A. DaMoude, J. Wood, J. Frankenberg, W. Smith, R. Cox.



LATIN AMERICA

Back row: D. Jones, P. Kulp, F. Brown; Fourth row: R. Corporal, B. Nuckols, R. Slater, N. Pardun; Third row: R. Monson, C. Hendrickson, R. Bartz, J. Treece; Second row: M. Gerstel, C. Meacham, M. Ford, C. Schaeffer; First row: D. Wells, E. Anderson.

PRAYER



INDO CHINA

Back row: B. McDonald, L. Weller, D. Kurtz; Third row: D. Bush, R. Davis, V. White, D. Gordon; Second row: G. Roush, F. Cleveland, H. Beatty, A. Pendell; First row: S. Pencil, S. Braley, P. Vinquist.



EUROPE

Back row: F. Seekins, K. Grindle; Second row: D. McKillips, M. Draper, R. Severson; First row: P. Schultz, J. Jennings.

BANDS



NEAR EAST—INDIA

Back row: T. Kyle; Front row: D. Van Wormer, G. Brown, H. Kienbaum.

AFRICA

Back row: G. White, C. Malone, C. Spurlin; Third row: N. Orcutt, I. Honeywell, S. Thompson, B. Kuhne; Second row: R. Skaggs, E. Moore, S. Merrill.



AFRICA

Back row: T. Wendlegast, D. McVety, O. Steinkamp; Third row: G. Jensen, E. Needham, A. McVety, V. Steinkamp; Second row: R. Conley, J. Larson, R. Arp; First row: R. Jensen.



WORLD

Back row: J. Underwood, G. Stenlund, S. Watne; Fourth row: B. Stenoien, R. Lord, R. Menard, J. Kerr; Third row: D. Olson, S. Costanzo, E. Graves, D. Bishop, J. McEuen; Second row: K. Remington, E. Robinson, R. Nelson, I. Searles; First row: S. Reder, H. Rand.



WORLD

Back row: N. Sauve, D. Beckman, L. Anderson; Fourth row: W. Frankenberry, R. Rohletter, B. Wood, R. Klein; Third row: P. Jones, L. Boyd, S. Elwood, N. Walker, E. Hokanson; Second row: B. College, S. Davidson, G. Kratzer, L. Shaw; First row: L. Chamberlain, V. Hiebert.



CHINA

Back row: M. Estebo, J. Gates; Front row: S. Tsui, M. Kwoh, J. Tsoi.



PRAYER BANDS

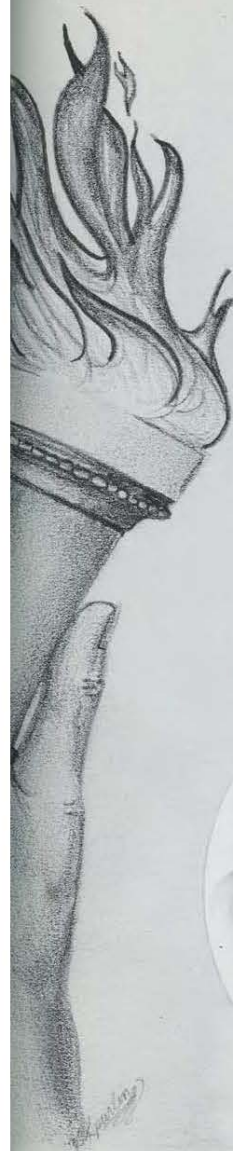

WORLD

Back row: L. West, H. Hinton, C. Davis; Fourth row: W. Farley, J. Huddleston, R. Karklin, J. Skor; Third row: J. Conrad, P. Failor, M. Gillespie, R. McCrae, D. Hivley; Second row: K. McIntyre, M. Welk, G. Johnson, L. Sheldon; First row: G. Radford, M. Drollinger.



AMERICAN INDIAN

Back row: M. Carlson, C. Neckels, J. Frye; Third row: P. Batdorf, E. Gehl, J. Wetmore, L. Matheson; Second row: P. Haws, A. Hedrick, M. Kinnick; First row: E. Countryman, N. Noble.



"EMPLOYERS NIGHT" — One of the features added to our Friday night missionary meetings this year. The program included the missionary challenge, evident in every meeting. The evening concluded by honoring the guests with refreshments in the dining hall.



"MISSIONARIES OF THE WEEK" — David and Lois Volstad, missionary candidates, called from one St. Paul family to serve on the harvest field of Chile, South America.



Employers Night Reception

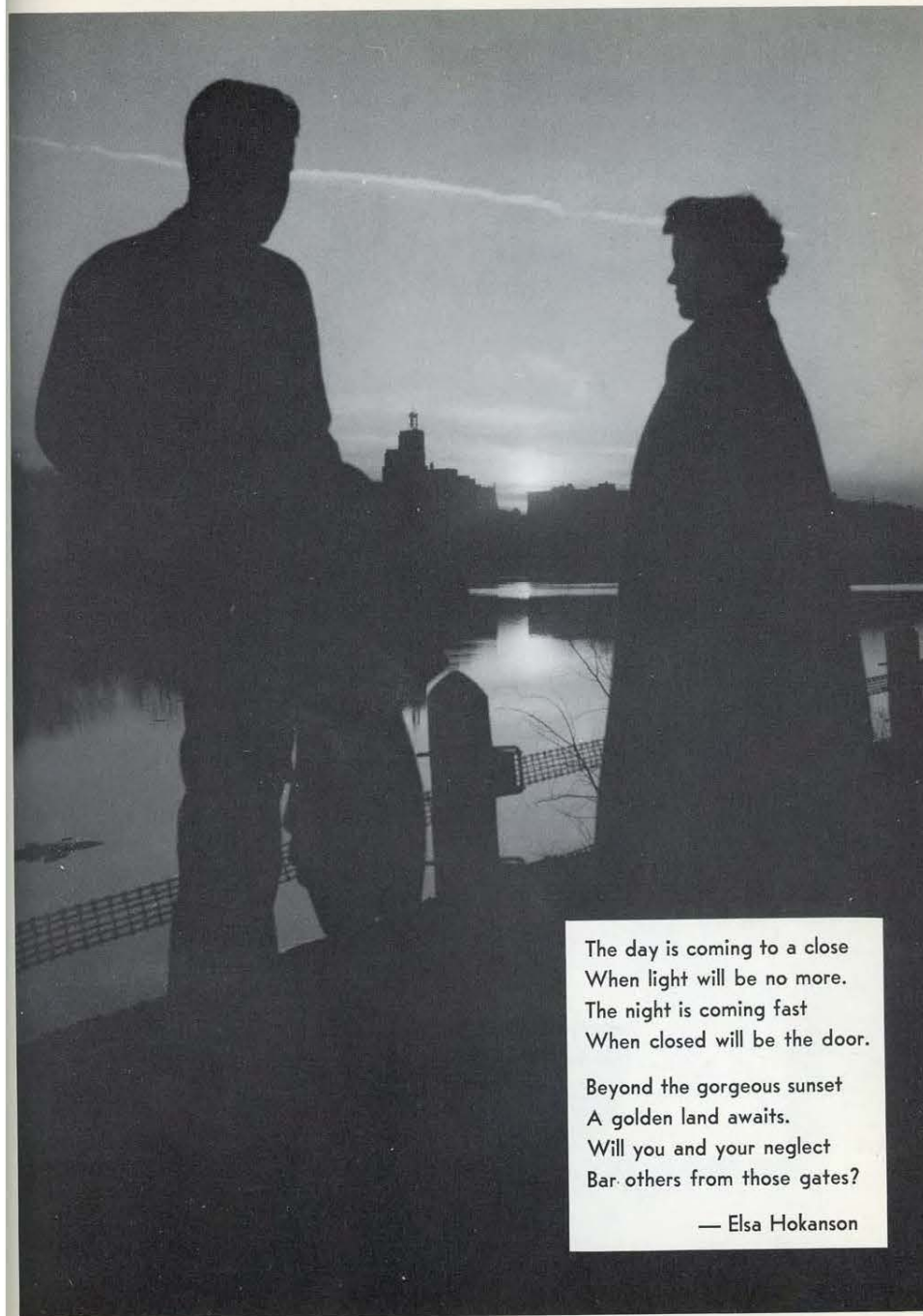

The day is coming to a close
When light will be no more.
The night is coming fast
When closed will be the door.

Beyond the gorgeous sunset
A golden land awaits.
Will you and your neglect
Bar others from those gates?

— Elsa Hokanson



The Support of Friends

..... Support of businesses
 Introducing of products
 Means of support
 Beginning to the Book



IT PAYS TO
 ADVERTISE
 IN THE SHIELD



To THESE who have cooperated heartily and assisted wisely we extend our sincere thanks:

Joseph Wenninger

Carolyn Greene

Schlieff and Company, Printers

Leonard Hiti, Dave Yeats and Paul Kulp, Photographers

O. L. Mjos, A. J. Dahl Company, Binder

And the faculty, staff, and student body without whose help this book could not have been produced.

THE SHIELD STAFF

1960

STUDENT BUSINESS DIRECTORY

AUTO

Jim's R & K Service.....717 N. Snelling Ave., St. Paul, Minn.
Ken's Shell Service.....Hamline and Thomas, St. Paul, Minn.
Smith's Texaco Station...Van Buren & Snelling, St. Paul, Minn.
Storey's Shell Service...556 N. Snelling Ave., St. Paul, Minn.

BARBER SHOPS

Downtown Barber Shop...634 N. Snelling Ave., St. Paul, Minn.

BIBLE SALES

Dickson Bible—L. A. Thompson
262 Concord Place, St. Paul, Minn.
Thompson Bible—Mrs. Lawrence Thompson
4637 France Ave. So., Minneapolis, Minn.

CHURCHES

First Baptist Church....1020 Harmon Place, St. Paul, Minn.
First Covenant Church.810 S. Seventh St., Minneapolis, Minn.
Grand Avenue Alliance..3100 Grand Ave., Minneapolis, Minn.
Hazel Park Alliance.....1795 E. Seventh St., St. Paul, Minn.
Northbrook Alliance.6240 Aldrich Ave. N., Minneapolis, Minn.
Rose Hill Community
2417 W. Larpenteur Ave., St. Paul, Minn.
Thompson Memorial.....Charles & Fry Sts., St. Paul, Minn.
Paul's Harbor.....11th at Nicollet, Minneapolis, Minn.

DOCTORS

Dr. D. W. Goodlad.....189 N. Snelling Ave., St. Paul, Minn.

DRUG STORES

Hamline Drug Store.....719 Hamline Ave., St. Paul, Minn.
Temp's Pharmacy.....1340 Thomas Ave., St. Paul, Minn.
Lloyd's Pharmacy.....720 N. Snelling Ave., St. Paul, Minn.
Temple Pharmacy.....511 N. Snelling Ave., St. Paul, Minn.

DRY CLEANERS

Hamline Cleaners.....724 N. Snelling Ave., St. Paul, Minn.
Perless Cleaners.....729 N. Snelling Ave., St. Paul, Minn.
Top Top Cleaners...1346 W. Minnehaha Ave., St. Paul, Minn.

EATS

Paul's Pizza Kitchen....467 N. Snelling Ave., St. Paul, Minn.
Hamline Broiler.....761 N. Snelling Ave., St. Paul, Minn.
Paul and Jean's Cafe....550 N. Snelling Ave., St. Paul, Minn.

FLOWER SHOPS

Barr's Shop.....494 N. Snelling Ave., St. Paul, Minn.
The Ivy Shop.....395 N. Snelling Ave., St. Paul, Minn.

HARDWARE

Hamline Hardware.....761 N. Snelling Ave., St. Paul, Minn.

HOTEL

Hamline Hotel.....545 N. Snelling Ave., St. Paul, Minn.

INSURANCE COMPANIES

Brotherhood Mutual Life Insurance
7100 Seventeenth Ave. So., Minneapolis, Minn.
Prudential Insurance Company
1424 Raymond Ave., St. Paul, Minn.
Preferred Risk Insurance Company
1400 Payne Ave., St. Paul, Minn.

JEWELERS

Anderson Jewelers.....1466 University Ave., St. Paul, Minn.
Becklund Jewelers.....511 E. Lake St., Minneapolis, Minn.
Hawkinson's Jewelers....491 University Ave., St. Paul, Minn.
Myron Jewelry.....422 Wabasha St., St. Paul, Minn.
Ronald Jewelers.....433 N. Wabasha St., St. Paul, Minn.

MOTEL

Midway Motel.....901 N. Snelling Ave., St. Paul, Minn.

NEW AND USED CARS

Don Peterson Motors....1630 University Ave., St. Paul, Minn.

PHONOGRAPH RECORDS

Dee's Discs.....570 N. Snelling Ave., St. Paul, Minn.

PRINTING

Schlieff and Company.....500 N. Robert St., St. Paul, Minn.

SHOE SHOP

Dom's Shoe Shop...1332 W. Minnehaha Ave., St. Paul, Minn.

TYPEWRITER EXCHANGE

Midway Typewriter Exchange
736 N. Snelling Ave., St. Paul, Minn.



Rev. James T. Cunningham, Pastor

"And whatsoever ye do in word
or deed, do all in the name of the
Lord Jesus, giving thanks to God
and the Father by Him."

Col. 3:17

HAVELOCK CHRISTIAN AND MISSIONARY ALLIANCE CHURCH

6433 Havelock Ave.
Lincoln, Nebraska

WESTERN PENNSYLVANIA DISTRICT

DISTRICT HEADQUARTERS

Room 17 Swartz Building
104 W. Mahoning Street

PUNXSUTAWNEY PENNSYLVANIA

HAZEL PARK ALLIANCE CHURCH

Rev. Lowell C. Strumpfer
Pastor

PR. 1-1152

J. M. Tewinkel, Director of Music

Sunday School 9:30 A.M.
Morning Worship 10:50 A.M.
Youth Fellowship 6:00 P.M.
Evening Service 7:00 P.M.
Midweek Service, Wed. 8:00 P.M.

WE CORDIALLY INVITE YOU TO
WORSHIP WITH US AT
EAST SEVENTH & WHITE BEAR AVE.
ST. PAUL, MINN.



Going Forth With A Purpose

A PLEA

You have builded temples in His name
Of mortar and brick and stone.
His name is blazed across the night
In letters of fire shown.
But what do we of the byways care
For the structure and line and trim?
Or what do we care for the many lights
When in our hearts high hope is dim?

You have robed choirs and fine organs
To lull the weary throng.
But what do we care for riches and fame
Or splendor in music and song?
Oh how can we care for all these things
When our heart's desire is dim?
We seek the touch of His healing hand.
Please show us the way to Him!

Compliments of
The Senior Class of 1960

SMITH TEXACO STATION

Van Buren and Snelling
Midway 6-4946

NEW - AUTOMOBILES - USED

DAN PETERSON MOTORS

1630 University Avenue
Ml. 5-3441

∴
I WILL NOT BE UNDERSOLD

A Good Bank for
Your Financial Headquarters

3% INTEREST
ON ALL SAVINGS

LIBERTY STATE BANK
SELBY AND SNELLING MIDWAY 6-8681

Member Federal Deposit Insurance Corporation

MIDTOWN BARBER SHOP

634 North Snelling Ave.

The Students of the School appreciate the neat work and pleasing atmosphere of this Christian barber shop. There is a reason why this skilled Christian barber is always busy.

"TIP TOP" Cleaners and Launderers

1346 W. Minnehaha Ave., near Hamline
Phone Ml. 5-6892 - Hours 8 A.M. to 6 P.M.

Midway 6-9019

WASHING - GREASING - TIRE REPAIR
TIRES - BATTERIES - ACCESSORIES

LEN'S SHELL SERVICE

Hamline and Thomas St. Paul, Minn.

TRY US FAIR PRICES

BROWN'S ICE CREAM COMPANY

BROWN'S VELVET ICE CREAM

ICE CREAM FOR ALL OCCASIONS

1855 East Lake St. Minneapolis 7, Minn.

BROTHERHOOD MUTUAL LIFE INSURANCE COMPANY

Fort Wayne, Indiana

A PLAN FOR EVERY LIFE

Life
Hospitalization
Family Security
Juvenile Savings

District Agent: Clarence E. Walstad
7100 - 17 Av. So., Mpls. Union 6-5177



ST. PAUL BIBLE COLLEGE

Christian and Missionary Alliance

Dear Seniors,
We wish you God's best as
you launch out into the future
for Him.

In Christ,
The Juniors

Congratulations to Our Sons and Daughters In the Class of 1960

You are now joining a "family" of alumni whose members are to be found in all parts of the world. While we shall not soon again share the close fellowship of campus life, we can now look toward individual productive lives of ever expanding influence. We are grateful for the contribution you have made to the St. Paul Bible College during your stay here. We are hopeful that the training you have received will make it possible for you to serve Christ in an increasingly effective manner. To this end we pray God's blessing upon you as you prepare to leave the campus for the last time as a student.

"There are prepared places for prepared people."

ST. PAUL BIBLE COLLEGE

St. Paul, Minnesota

The Mississippi River reflects the enveloping darkness and twinkling lights of the beautiful city, St. Paul, nestled among the lakes in the heart of the Northwest.

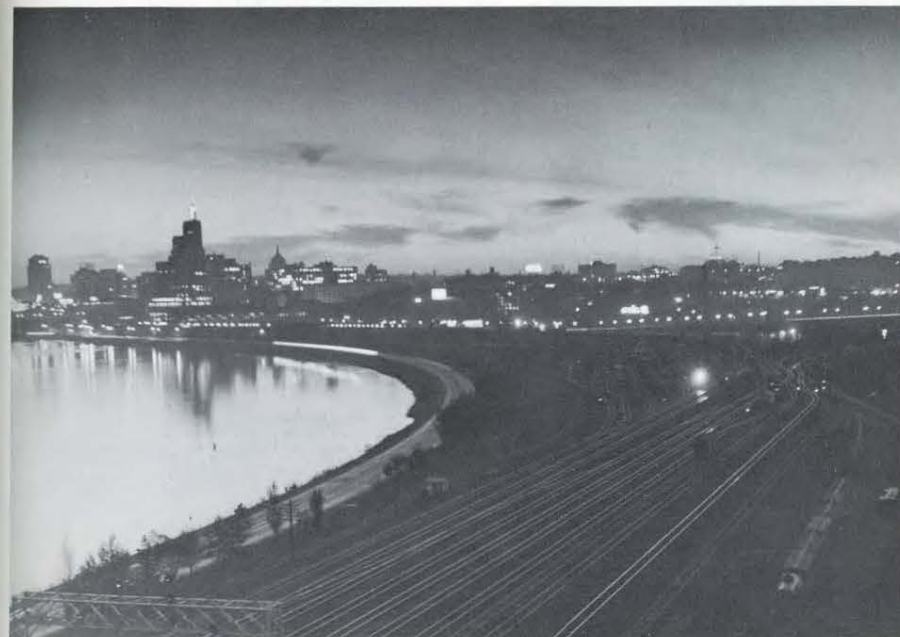

WHAT CHRIST SAID

I said, "Let me walk in the fields."
He said, "No, walk in the town."
I said, "There are no flowers there."
He said, "No flowers, but a crown."

I said, "But the skies are black;
There is nothing but noise and din."
And He wept as he sent me back;
"There is more," He said; "there is sin."

I said, "But the air is thick,
And fogs are veiling the sun."
He answered, "Yet souls are sick.
And souls in the dark undone."

I said, "I shall miss the light,
And friends will miss me, they say."
He answered, "Choose tonight
If I am to miss you, or they."

I pleaded for time to be given.
He said, "Is it hard to decide?
It will not seem hard in heaven
To have followed the steps of your Guide."

I cast one look at the fields,
Then set my face to the town;
He said, "My child, do you yield?
Will you leave the flowers for the crown?"

Then into His hand went mine,
And into my heart came He;
And I walk in a light divine
The path I had feared to see.

—George Macdonald

COMPLIMENTS OF THE SOPHOMORE CLASS

THE
OMAHA GOSPEL TABERNACLE
 CHRISTIAN AND MISSIONARY ALLIANCE

2006 Douglas Street
 Omaha 2, Nebraska

"In the heart of Omaha"

Home of Chapel Studio, World Radio Congregation
 Radio Station WOW

Chapel Service broadcast 8:05-9:00 A.M. WOW; 8:30-9:00 A.M. Northwestern College stations (KTIS AM and FM of Minneapolis, KNWS of Waterloo, Iowa, and KFNW of Fargo, North Dakota); 9:30-10:00 A.M. WPFL AM and FM of Montrose, Pennsylvania; and 7:00-7:30 A.M. WCBC of Anderson, Indiana.

CONGRATULATIONS AND BEST WISHES
 FOR YOUR TOMORROWS



Congratulations Class of '60

CHURCH OF THE OPEN DOOR
 (Christian and Missionary Alliance)

39th Avenue North and Highway 100
 Robbinsdale, Minnesota

Sunday School 9:30 A.M.
 Sunday Services 10:45 A.M. & 7 P.M.

DAVID B. HUSTAD, Minister

DICKEY LAKE BIBLE CAMP

For spiritual refreshing in beautiful
 western Montana

MISSOULA ALLIANCE CHURCH—
 Rev. E. W. Hansen

ARLEE ALLIANCE CHURCH—
 Mr. R. Mallory

RONAN ALLIANCE CHURCH—
 Rev. M. R. Erdmann

EVERGREEN ALLIANCE CHURCH—
 Mr. L. Conklin

TREGO COMMUNITY CHURCH and
 FORTINE COMMUNITY CHURCH—
 Mr. H. Weaver

FLATHEAD INDIAN RESERVATION—
 Misses Belle Thompson and Anna Sontra

FIRST COVENANT CHURCH

Chicago Avenue and Seventh Street South
 Minneapolis, Minnesota

MINISTERS

Rev. Paul P. Fryhling Rev. C. Reuben Anderson

SCHEDULE OF SERVICES

Sunday School, Classes for All Ages 9:45 A.M.
 (2 College Age Groups)

Morning Worship Service 11:00 A.M.

Broadcast over WDG, KTIS-FM, Minneapolis; WLB
 Virginia; KFMW, Fargo

Evening Evangelistic Service 7:00 P.M.

Thursday Evening—Bible Study and Prayer 7:45 P.M.

YOUTH ACTIVITIES

REV. TOM CLENDENEN

SUNDAY

5:30 P.M. League Meeting

6:15 P.M. Youth Fellowship Supper

Three age groups comprise THE FELLOWSHIP OF YOUTH LEAGUES, providing an outlet for the interests of youth. CHRIST-centered program of buoyancy and enthusiasm, geared our times, includes worthwhile speakers, discussions, films and socials.

WE WELCOME YOU TO WORSHIP WITH US

BEGINNING OF A SUCCESSFUL MAN

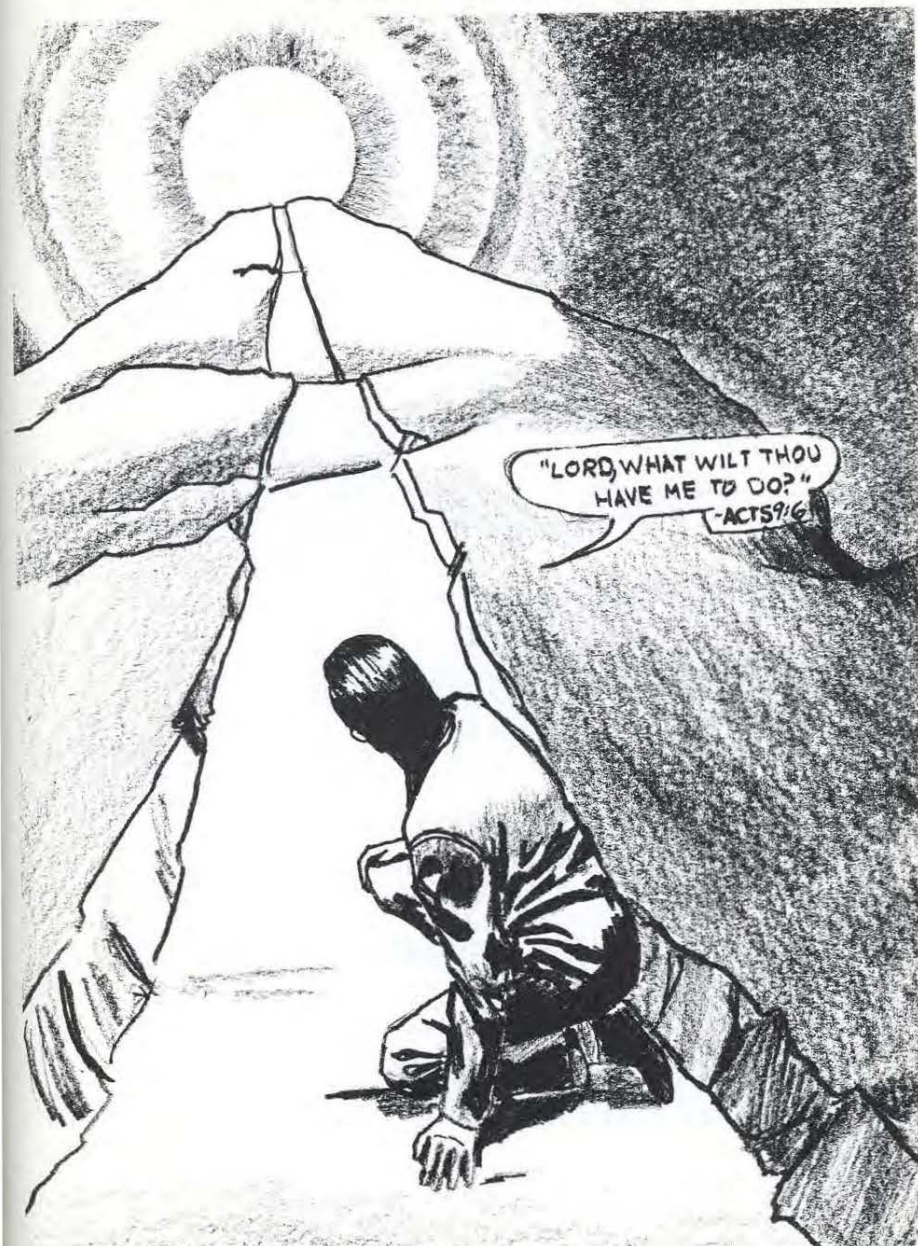

COMPLIMENTS OF THE FRESHMAN CLASS

Congratulations, Class of '60

A glad evangel now proclaim

Through all the earth in Jesus' name

This word is ringing through the skies,

Evangelize! Evangelize!

To dying men, a fallen race

Make known the gift of gospel grace;

The world that now in darkness lies

Evangelize! Evangelize!

—Selected

May God's richest blessings rest upon your lives and work.

**The Christian and Missionary Alliance
International Headquarters**

260 West 44th Street

New York 36, N. Y.

Congratulations and Best Wishes
To The
Graduating Class of 1960

From

**THE CENTRAL DISTRICT
Of The
CHRISTIAN AND MISSIONARY ALLIANCE**

Representing the States of

OHIO - INDIANA - MICHIGAN - KENTUCKY
WEST VIRGINIA - SOUTHERN ILLINOIS
AND SOUTHERN MISSOURI

INQUIRIES FOR PLACEMENT ARE WELCOMED

District Headquarters
Beulah Beach, Ohio

District Superintendent
Rev. David N. Clark

Congratulations to the
Class of '60

The Northwestern District

MINNESOTA, NORTH DAKOTA, SOUTH DAKOTA, MONTANA, WISCONSIN, NORTHERN IOWA

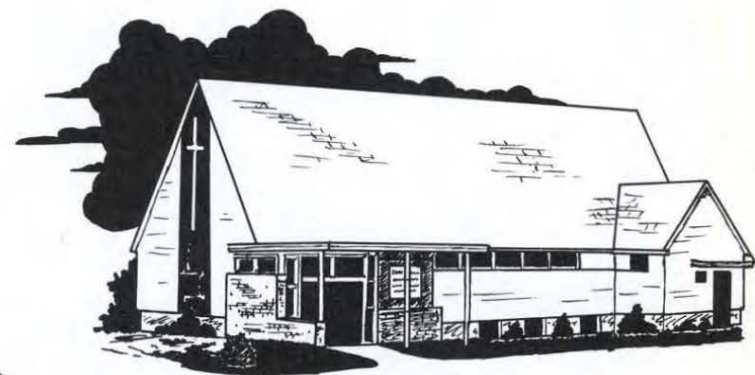

OPPORTUNITIES FOR TODAY
AND TOMORROW

CARL VOLSTAD, District Superintendent

**Northwestern District of the Christian
and Missionary Alliance**

District Offices at 1361 Englewood Avenue
Saint Paul, Minnesota



COMPLIMENTS OF SOULS HARBOR
where all things are anchored in Jesus

Sunday School	-	-	-	-	-	-	-	-	9:30 A.M.
Morning Worship	-	-	-	-	-	-	-	-	10:45 A.M.
Television Channel 9	-	-	-	-	-	-	-	-	1:00 P.M.
Youth Groups	-	-	-	-	-	-	-	-	6:00 P.M.
Evangelistic Meeting	-	-	-	-	-	-	-	-	7:30 P.M.
Thursday, Deeper Life Service	-	-	-	-	-	-	-	-	7:30 P.M.
Christian Cinema every 1st and 3rd Saturday	-	-	-	-	-	-	-	-	7:30 P.M.

REVEREND GORDON K. PETERSON, *Pastor*
The Man with the Message

Not to be ministered unto but TO MINISTER



Congratulations Class of '60

WELCOME
 TO THE
 ALUMNI ASSOCIATION

*Best Wishes and Sincere Appreciation
for the Assistance Furnished Us
during the past year*



MONTGOMERY WARD

1400 UNIVERSITY AVENUE
ST. PAUL, MINN.

COAL - COKE - BRIQUETS
FUEL OIL

FOR YOUR HOME OR BUSINESS

"BLUE POINT" POCAHONTAS — ALL SIZES "STOTT BRIQUETS"
"PETROLEUM BRIQUETS" "PETROLEUM CARBON COKE" "KOPPERS COKE"
"COMMANDER" — KENTUCKY'S FINEST STOKER COAL
"PURITAN" — W. KENTUCKY 1" x 1/4" STOKER COAL
"AMAZON" — W. KENTUCKY 1 1/4" x 1/4" STOKER COAL
"FIRE KING" — SOUTHERN ILLINOIS STOKER COAL FUEL OIL

FOR LARGE OR SMALL ORDERS
Midway 6-6511

GREAT LAKES COAL & DOCK CO.

2102 University Ave.

St. Paul, Minn.

BEST WISHES FROM

SIMPSON MEMORIAL CHURCH

CHARLES AND FRY STREETS
SAINT PAUL, MINNESOTA

JAMES R. MASON, Interim





ST. PAUL BIBLE BOOK STORE

1361 Englewood Avenue

St. Paul 4, Minnesota

BIBLES • DEVOTIONAL BOOKS • FICTION
 DICTIONARIES AND COMMENTARIES

VISUAL EDUCATIONAL SUPPLIES • CHURCH SUPPLIES
 GIFT ITEMS • GREETING CARDS FOR ALL OCCASIONS

COMPLETE LINE OF D.V.B.S. MATERIAL

WE INVITE YOUR MAIL ORDERS

EDNA TEETER, Manager

Congratulations and Best Wishes

to

Every Member of the Graduating Class

Count on us to help you with Delta's distinctive Audio-Visual Films
 for your school or church

GEORGE D. STROHM
 Vice President



FILM PRODUCTIONS, INC.

SALES and DISTRIBUTION

1821 University Avenue
 St. Paul 4, Minnesota



Courtesy of
L. P. CARLSON

Apartments for Rent

Psalm 73:1

DR. G. WM. GOODLAD

CHIROPRACTIC PHYSICIAN
 X-Ray Laboratory - Physiotherapy

189 No. Snelling at Selby
 Ml. 5-2307 St. Paul 4, Minnesota

KEEPSAKE DIAMOND RINGS
 AT RONALD JEWELERS

RONALD JEWELERS INC.

433 Wabasha St. at 7th
 A Few Doors From Riviera Theatre

CA. 4-7131

Open Every Weekday Evening Till 9:00 P.M.

BIBLE

THOMPSON CHAIN REFERENCE

55 GOOD FEATURES 7 BIG DEPARTMENTS

MRS. L. J. THOMPSON, Dist.
WA. 6-0981

4637 France Ave. So. Minneapolis 10, Minn.

The New Analytical Bible

"DICKSON"

A COMPLETE LIBRARY IN ONE VOLUME

For Ministers, Teachers, Students and the Home

WRITE or CALL - L. A. THOMPSON

SP 7-1156

262 Cowern Place North St. Paul 9, Minn.

REAL ESTATE APPRAISALS

LEAF & THERA, INC.

COMPLETE INSURANCE SERVICE

515 N. Snelling Ave. St. Paul 4, Minn.

Mldway 6-8646

FRED W. JOHNSTON FUNERAL HOME

334 N. Snelling Ave. St. Paul 4, Minnesota
Mldway 6-4037

MIDWAY MOTEL THE COLLEGE MOTEL

901 North Snelling Avenue St. Paul 4, Minn.

EACH UNIT HAS . . .

- Large Carpeted Rooms.
- Steam Heat — Thermostat Control — Air Conditioning.
- Beautifully Furnished, Including Good Beds.
- Private Tile Bath with Tub and Shower.
- Telephone and Free Television 21".

Located in the Heart of the College and Midway District
(Across from Hamline University)

Mldway 6-4584

NEAR GOOD EATING PLACES

— WRITE FOR RESERVATIONS —

DON EKELUND COFFEE CO.

Distributors of MAXWELL HOUSE COFFEE and
Products of General Foods Corporation

418 Third Ave. No. Minneapolis 1, Minn.
FEderal 6-0524

LLOYD'S PHARMACY

Accurate
PRESCRIPTION SERVICE
SCHOOL SUPPLIES

720 N. Snelling

JIM'S R & K SERVICE

PHILLIPS "66"
Gasoline and Oil

EXPERT MECHANICAL REPAIRS

717 N. Snelling Mldway 4-19

JIM

COWS WILL BE COWS . . .

and even the selected beauties that produce
your Sanitary Farm Dairies milk sometimes eat
weeds. But you'll never get off-flavors from
weeds or other causes in your Sanitary Farm
Dairies milk because . . .

IT'S

VACUUMIZED

Vacuization is a process using patented stain-
less steel equipment which removes all air from
milk, and with the air it removes all off-flavors,
such as those caused by weeds, dandelions and
high-acid silage.

Sanitary Farm Dairies employs this revolution-
ary new process which seals in the fine, rich
flavor of pure, fresh milk . . . insures uniform
flavor and quality every day of the year. It's
milk at it "Flavorbest".

"Dairy Products of Fine Flavor"

Phone CA. 4-4991

For service at your home

Sanitary
FARM DAIRIES

Swanson's Paint & Wallpaper

— ARTIST SUPPLIES —

Stores Conveniently Located in Greater St. Paul

"Friendly Service for Over 60 Years"

Main Store - 512 No. Snelling Ave. - MI. 6-7178

DUTCH BOY PAINTS AND VARNISHES

HAMLIN HARDWARE & PAINT

TEL. MI. 4-3037

Snelling and Englewood

LINDE TV ELECTRONICS CO.

T-V — Radio — Car radio
Reliable Sales & Service

681 No. Snelling Ave.
St. Paul 4, Minn.

LLOYD LUNDEEN SALES CO.

MANUFACTURERS IMPORTERS
WHOLESALE

FINE DIAMONDS WATCHES

730 Hennepin Ave.
Minneapolis : Minnesota

Best Wishes to the Students of the
St. Paul Bible Institute

LEONARD M. CARLSON

PAINTING AND DECORATING

773 Pusey St. Phone: Mldway 4-8917

Ability Electric Manufacturing Corp.

CONGRATULATIONS CLASS OF '60

John 8:32

*and ye shall know the truth, and the truth
shall make you free.*

BEST WISHES . . .

PAUL and JEAN'S CAFE

Good Home Cooked Meals

550 No. Snelling Avenue
Midway 6-9863

Preferred Risk Mutual Ins. Co.

PREFERRED RISK MUTUAL INSURANCE

NON-DRINKERS
AUTO
INSURANCE
AT REDUCED RATES

For Information Call



For information call . . .

YOUR LOCAL AGENT

ALFRED C. STAHNKE

Phone

PRospect 1-5442

1410 Payne Ave.

St. Paul 1, Minn

HAMLINE DRUG STORE

719 North Hamline

"Your Friendly Corner Drug Store"

GEO C. PAUL, Reg. Ph., Prop.

WE SPECIALIZE IN PRESCRIPTIONS

Drugs, Candy & Fountain Service

Phone MI. 6-9076

KEMP PHARMACY

Hamline and Thomas
Midway 4-2877

LEMM PHARMACY

William M. Lemm

- PRESCRIPTIONS CAREFULLY COMPOUNDED
- BRIDGEMAN'S ICE CREAM
- HALLMARK GREETING CARDS

Snelling at Sherburne

Saint Paul



EARL'S PIZZA

PLEASANT DINING ROOMS

PIZZA

SPAGHETTI

SPUMONI

TAKE-OUT ORDERS

Hours: 11:00 A.M. - 2:30 A.M.

Closed Sundays at all locations . . .

to encourage and allow our employees to attend church—The Lord's Day.

THANKS FOR YOUR PAST PATRONAGE

GOD BLESS YOUR FUTURE

1748 No. Lexington
HU. 8-5585

467 No. Snelling Ave.
MI. 5-2522

991 Arcade St.
PR. 4-6041

CONGRATULATIONS . . .

*The Hope of the righteous shall be gladness—but
the expectation of the wicked shall perish.*

Prov. 10:28

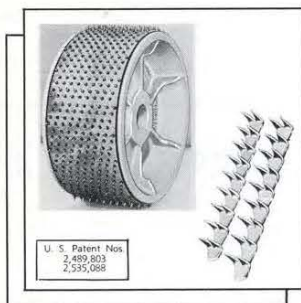

"RAPID FILL"
Tire Buffing Rasp

NEILSEN PRODUCTS CO.

Lake Elmo

::

Minnesota

CONGRATULATIONS AND BEST WISHES TO THE SENIORS OF 1960

*"Offer the sacrifices of righteousness,
and put your trust in the Lord."*

Psa. 4:5

ROBERT O. WESTLUND

GENERAL CONTRACTOR

1781 Hamline Avenue North



SHOULD YOUR PREPARATION FOR CHRISTIAN SERVICE REQUIRE FURTHER COLLEGE OR SEMINARY TRAINING, WE INVITE YOU TO PRAYERFULLY CONSIDER BETHEL . . . "A CAMPUS OF CHRISTIAN SCHOLARSHIP."



BETHEL COLLEGE AND SEMINARY
SAINT PAUL 1, MINNESOTA

CONGRATULATIONS . . .
Class of '60

BRISSMAN-KENNEDY, INC.

Quality Maintenance
Supplies and Equipment

Authorized MULTI-CLEAN Distributor

Phone: CAPITAL 2-6386
136 E. 10th St. St. Paul 1, Minn.

PEERLESS CLEANERS

Hours 7 a.m. to 6 p.m. Efficient Delivery Service
20% Discount To All St. Paul Bible College Students
729-21 No. Snelling St. Paul, Minnesota

HAMLIN HOTEL

Reasonable Daily and Monthly Rates
MEALS AVAILABLE IN COFFEE SHOP
Free Overnight Parking
545 No. Snelling Ave. MI. 6-7148
2 Blocks No. University

BECKLUND JEWELERS

1511 East Lake St., Minneapolis
Open Monday and Friday Evenings Till Nine
No Charges For Credit
DEAL WITH CHRISTIAN CONFIDENCE



LARGEST SELECTION IN THE NORTHWEST



ALLIANCE MISSIONARY CHURCH

28th Avenue West at First Street
Duluth, Minnesota

VERNON E. GOWDY, Pastor

Congratulations From . . .

The NORTH BROOK ALLIANCE CHURCH

Sunday School 9:45 A.M.
Morning Worship 11:00 A.M.
Youth Fellowship 6:00 P.M.
Evening Service 7:00 P.M.

W. J. THOMPSON PASTOR

6240 Aldrich Avenue North
Minneapolis 12, Minnesota

Church Phone - - - JU. 8-5703
Parsonage Phone - - JA. 1-7511

CONGRATULATIONS TO THE CLASS OF '60

SIMPSON BIBLE COLLEGE

SAN FRANCISCO

The West's "Gateway to World Service"

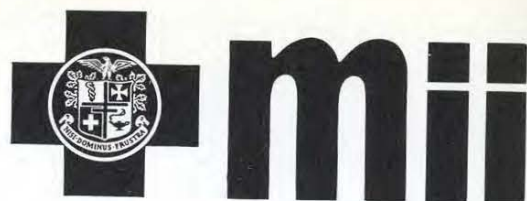

Always there . . . when you need care
Before...and After Graduation...

You can depend on Blue Cross for reliable hospital care coverage and MII for realistic doctor care coverage wherever you go. Whether you are single or married, you get the vital protection you need . . . at a cost you can afford to pay.

Remember — When you graduate, your Blue Cross and MII can go with you. So, don't let an expensive illness darken your future. Be prepared with the health care team that has never canceled a contract because of age, condition of health or amount of benefits furnished — Minnesota Blue Cross and Minnesota Indemnity, Inc.

MINNESOTA HOSPITAL SERVICE ASSOCIATION
 MINNESOTA INDEMNITY, INC.

2610 UNIVERSITY AVE. ST. PAUL 14, MINN.

GREETINGS from NYACK



To our sister
 college . . . St. Paul!
 —Working
 Together
 training some of
 America's finest
 Youth for Christ's
 Glad service

NYACK MISSIONARY COLLEGE
America's First Bible College NYACK, NEW YORK

*God-Speed and Best Wishes
 to
 Graduates and Students*

— • —
remember
 THRIFT IS A VIRTUE
 Practice it and you will
 solve many of life's
 problems

— • —
 A GOOD PLACE TO SAVE
 A GOOD PLACE TO BORROW

St. Paul Federal

SAVINGS AND LOAN
 ASSOCIATION

Axel A. Olson, President

353 Robert Street

Midway Typewriter Exchange

SALES - SERVICE - SUPPLIES - RENTALS

Typewriters and Business Machines
 All Makes and Models

736 N. Snelling

Carl W. Wagener

MI. 5-7451

"Large enough to serve you . . . Small enough to know you"

HAMLIN CLEANERS

3 Hrs. Service 6 days a week
 In by 10 A.M., out at 1 P.M.

724 Snelling Ave. No.

St. Paul 4, Minn.

Midway 4-5885

STOREY'S SHELL SERVICE

TUNE-UP - LUBRICATION - TOWING

756 N. Snelling Ave.

Midway 6-9196

St. Paul 4, Minn.

Phone Capital 2-3875

MYRON JEWELRY COMPANY

MEET ASCH — SAVE CASH

Special Discounts to All Students
 Liberal Terms - No Carrying Charges

422-24 Wabasha St.

St. Paul 2, Minn.

FLOWERS

The Ivy Shop

395 No. Snelling Ave.

Saint Paul 4

::

Minnesota

MI. 6-7259

For the UNUSUAL in Flowers

BARR'S FLOWER SHOP

Midway 6-7941

Snelling at University . . . St. Paul 4, Minn.

Res. Midway 4-9970

Westlands

FOOD MARKETS, INC.

QUALITY MEATS, FISH AND POULTRY

Quick Freeze Service
 and Frozen Foods

597 N. Snelling Ave.
 Midway
 St. Paul E4, Minn.

LOCKER RENTALS

Midway 4-8621



Congratulations — Class of '60

THE ROSE HILL COMMUNITY CHURCH

2417 W. Larpenteur Ave. Saint Paul

Sunday School - - - - - 9:45 A.M.
 Sunday Services - 11:00 A.M. and 7:00 P.M.

GREETINGS . . .
 IN THE GOSPEL

FROM

FIRST BAPTIST CHURCH

10th and Harmon

Minneapolis :: Minnesota

DR. CURTIS AKENSON, Pastor

The Christian And Missionary Alliance Church

"Holding forth the Word of Life."

Myron J. Malone, Pastor
 Osage, Iowa

Congratulations to our students . . .

Gordon Barker
 Clifford Malone

CONGRATULATIONS
 to the Class of 1959

From the Members

GRAND AVENUE ALLIANCE CHURCH

3100 Grand Avenue South
 Minneapolis :: Minnesota

LESTER A. KIM, Minister

"The church in the heart of Minneapolis
 with Minneapolis on its heart"

Students:

Mr. Walter Fuller
 Mr. Craig Hendrickson
 Mr. Tay Kersey
 Mr. Fred Moore
 Mr. James Trace
 Miss Bonnie Stenoien
 Miss Robbie Skaggs

SECURITY WHOLESALE GROCERY CO., INC.

Suppliers To

FINER RETAIL FOOD MARKETS, INSTITUTIONS, CLUBS,
 HOTELS AND RESTAURANTS

FOR THE FINEST IN FOODS . . .

INSIST ON DINNER PARTY LABEL

321 Grove Street

Saint Paul, Minnesota

TYPECRAFTERS

VICTOR ANGERHOFER AND ASSOCIATES

500 Robert Street 436 Rossmor Building
 St. Paul 1, Minnesota
 CApital 4-6036

HITI STUDIO In The Midway

Portraiture and Commercial

Any Thing — Any Where — Any Time

University At Snelling
 1547 University Ave. St. Paul 4
 Midway 4-3690

L. LEONARD HITI
 Master of Photography

STUVER AUTO SPRING SPRING CO.

ALL WORK GUARANTEED

1 Hour Service

40 Years Experience

500 N. Main Street
Akron, Ohio

HAMLINE BROILER

FINE FOODS

761 N. Snelling

Phone MI. 6-9244

Johnson & Tank Motor

675 N. Snelling

MI. 4-8438

Rich's Auto Radiator Service

Cleaning and Repairing
Phil Collins

675 N. Snelling

MI. 5-1271

CONGRATULATIONS . . .
CLASS OF '60

Leroy Lundell

Visit St. Paul's Leading Men's Discount
Clothing Store
SAVE UP TO 40%

ROGER LEEDS, INC.

510 No. Robert St.

CA. 4-6642

C. J. and H. W. ANDERSON

JEWELERS

Hamilton - Elgin - Wittnauer Watches

1466 University Ave.

Midway 4-9910

Midway Center

DEE'S DISCS

HI-FI and STEREO RECORDS

570 No. Snelling Ave.

Midway 6-4466

St. Paul 4, Minn.

GEORGE W. HELLE

Christian Insurance Agent for
PRUDENTIAL

Life Insurance, Sickness, and Accident Protection
Annuities, Group Insurance and Group Pensions

Office: Midway 5-6485 - 5-6486

Residence: Midway 8-1619

Res. PProspect 4-4268

Midway 6-0850

MIDWEST MOTOR CO.

GEO. G. OLSON

NEW AND USED CARS

975 University Ave.

St. Paul 4, Minn.

HAWKINSON'S JEWELRY

Hamilton - Elgin - Bulova Watches

Expert Watch Repairing

491 N. Snelling at University

MI. 5-1077

DOM'S SHOE SHOP

Minnehaha and Hamline

STUDENT DIRECTORY

ANDERSON, Edith, Route 1, Oconto Falls, Wisconsin
ANDERSON, Leland J., Deronda, Wisconsin
ARP, Ruth Ann, Owen, Wisconsin
ASPSETER, Bonnie, Box 124, Exeland, Wisconsin

BAILEY, Roger, 3440 North 66, Lincoln, Nebraska
BAKK, Merrill, Cook, Minnesota
BARKER, Gordon, Route 4, Osage, Iowa
BARTZ, Richard E., 478 West Maryland, St. Paul 17, Minnesota
BATDORF, Phyllis M., Route 2, Verdale, Minnesota
BEATTY, Harold, 1904 Nash Avenue, Pittsburgh 35, Pennsylvania
BECKMAN, David, Waverly, Minnesota
BISHOP, Delinda, Rural Route 3, Newton, Iowa
BLANCHARD, Lewis F., Route 4, Camden, Tennessee
BLOMQUIST, Arlene, 619 9th Street, Rockford, Illinois
BORG, Gary Fred, 8623 North 28th Ave., Omaha, Nebraska
BOYD, Linda, Rural Route 1, LaFayette, Ohio
BRALEY, Sharon Sue, Route 3, Flippin, Arkansas
BROWN, Darlene, Wolff Point, Montana
BROWN, Frank, 2635 South 75th St., West Allis, Wisconsin
BROWN, Gloria, 104 Main Street, Farmington, Minnesota
BUCHANAN, Joyce, Curtis, Wisconsin
BUSH, Richard, P. O. Box 5217, Pensacola, Florida

CARLSGAARD, Jay Howard, 2222 East 10th St., Superior, Wisconsin
CARLSON, Melvin A., 1321 North "H" St., Fremont, Nebraska
CHAMBERLIN, Lou Ann, 1621 Iowa Avenue, Superior, Wisconsin
CHERRY, Darlene, 576 Gotzian, St. Paul, Minnesota
CLEVELAND, Fred W., 4501 South Cherokee, Englewood, Colorado
COLLEGE, Betty, Mountain Lake, Minnesota
CONLEY, Rita, Wrenthall, Minnesota
CONRAD, Joyce, 311 North 8th Ave., E., Newton, Iowa
CORPORAL, Richard, 628 Grant Street, Wausau, Wisconsin
COSTANZO, Sharon, 6524 Charles Street, Omaha, Nebraska
COUNTRYMAN, Elizabeth, Box 424, Boy River, Minnesota
COX, Ruth (Mrs. Albert), Box 101, 11800 Brookpark Road, Cleveland 30, Ohio
CREES, Helen, 717 S. Oak Park Ave., Oak Park, Illinois
CURRY, Evans, General Delivery, Centerville, Louisiana

DAMOUE, Arlene, Dannebrog, Nebraska
DAVIDSON, Shirley, Pine River, Minnesota
DAVIS, Charles, Irvona, Pennsylvania
DAVIS, Louis (Mrs. C.), Irvona, Pennsylvania
DAVIS, Ronald, 474 N. Wash. St., Janesville, Wisconsin
DEAN, Roger Evans, 5868 Cedarwood Lane, Dayton, Ohio
DINCAU, Elaine, 1428 - 89th Ave. West, Duluth 8, Minnesota
DRAPER, Marjorie, 1092 W. Oxford Place, Englewood, Colorado
DROLLINGER, Marylee, 1924 Merl Avenue, Cleveland, Ohio
DUNCAN, Julia, 972 Howard St., Green Bay, Wisconsin

EDWARDS, Lloyd, Big Lake, Minnesota
ELWOOD, Shirley, Route 4, New Castle, Indiana
ESTEBO, Maynard, Buffalo Center, Iowa

FAILOR, Penny Lou, Hawkinsons Apt. 16, Grand Rapids, Minnesota
FARLEY, William, White Fish, Montana
FORD, Marjorie, Hammond, Wisconsin
FRANKENBERRY, Janet, 44 Edgehill St., Morgantown, West Va.
FRANKENBERRY, Walter, 44 Edgehill Street, Morgantown, West Va.
FREDERICK, Paul, 207 North 19th Ave., New Brighton, Pennsylvania
FREEMAN, Gary, 1250 N. Lincoln, Fremont, Nebraska
FRYE, John R., 4204 King, Amarillo, Texas
FULLER, Walter, Sebeka, Minnesota

GATES, John, 348 Halcyon Ave., Dayton, Ohio
GEHL, Ellen, 1320 N. Erb St., Appleton, Wisconsin
GERSTEL, Marlene, 415 Duquesne Ave., Canonsburg, Pennsylvania
GILLESPIE, Marlene J., 28 Battlefield Dr., Stoney Creek, Ont., Canada
GORDON, Dennis, Sebeka, Minnesota
GOWDY, Kenneth E., 133 N. 28th Ave. W., Duluth, Minnesota
GRAVES, Elmira, Battle Lake, Minnesota
GRAY, Milo A., Deerwood, Minnesota
GRINDLE, Kenneth, 3415 S. Washington St., Marion, Indiana

HAGEN, Helen, Rural Route 2, Holcombe, Wisconsin
HALLQUIST, Robert, 2931 Polk St. N.E., Minneapolis, Minnesota
HANAFORD, Susan, Monticello, Minnesota
HANK, Sylvester, 6309 11th Ave. S., Minneapolis, Minnesota
HARDWICK, Thomas, 1760 Hewitt, St. Paul, Minnesota
HAWS, Peggy, Rural Route 2, Clintonville, Wisconsin
HEDRICK, Athrea, 2222 Century Drive, Columbus, Ohio
HENDRICKSON, Craig, Battle Lake, Minnesota
HIEBERT, Velora, 2232 E. 4th St., St. Paul 19, Minnesota
HINTON, Herbert, 2519 W. Wendel, Lima, Ohio
HIVELEY, Doris, 5224 Wood Ward, Wayne, Michigan
HOKANSON, Elsa, Box 8, Norris, Montana
HONEYWELL, Inez, Neligh, Nebraska
HOWE, Ina, Portsmouth, Iowa
HUDDLESTON, James, R. D. 2, Clinton, Ohio
HUNT, Elizabeth A., 4202 Orchard Park Dr., Parma, Ohio

JENNINGS, John, 1124 Lane Place, St. Paul, Minnesota
JENSEN, Gordon, Star Prairie, Wisconsin
JENSEN, Rita (Mrs. Gordon), Rural Route 2, Staples, Minnesota
JOHNSON, Gloria, 913 Farwell Street, Eau Claire, Wisconsin
JOHNSON, Lester R., 114 Miller Avenue, Norfolk, Nebraska
JOHNSON, Patricia L., 121 West Grant St., Henurett, Minnesota
JONES, Dan, 374 N. River Road, Stow, Ohio
JONES, Louis E., 383 Highland Ave., Turtle Creek, Pennsylvania
JONES, Patricia A., 383 Highland Ave., Turtle Creek, Pennsylvania

KARKLIN, Robert, 1361 Englewood Ave., St. Paul 4, Minnesota
KERR, Gerald E., 851 Milton Ave., Louisville 17, Kentucky
KERSEY, Tay E., 3233 Grand Avenue, Minneapolis, Minnesota
KIENBAUM, Henry J., 2726 W. Michigan St., Duluth, Minnesota
KILLICH, Joann, 5581 Vreeland Road, Ann Arbor, Michigan
KINNICK, Merle, White Sulphur Springs, Montana
KJELLBERG, Kathleen Karol, 4506 Blaisdell Ave. South, Minneapolis 9, Minnesota
KLAUDT, Gerald L., Box 117, Arlee, Montana
KLEIN, Robert J., Rural Route 2, Tracy, Minnesota
KNUDSEN, Olaf, Cartwright, North Dakota
KRATZER, Glena M., 1744 Van Buren Avenue, St. Paul, Minnesota
KUHN, Bernard, 1477 Blair, St. Paul, Minnesota
KULP, Paul T., P. O. Box 10, Frankfort, Indiana
KURTZ, Daniel, Richey, Montana
KWOIL, Marcia, 9A Homantin Hill Rd., 3rd Floor, Hong Kong
KYLE, Thomas B., 1396 Burkhardt Ave., Akron, Ohio

LARSON, Jeanette, Box 42, Baudette, Minnesota
LEIGHTNER, Douglas, Apt. 2A1, Dixon Apts., Fairbanks, Alaska
LINCOLN, Delphie L., 4215 Girard Ave., N. Minneapolis, Minnesota
LINDGREEN, Donald, West Fargo, North Dakota
LORD, Ronald D., 221 South 6th St., New Castle, Indiana
LUNDELL, Gerry, Kennedy, Minnesota

STUDENT DIRECTORY . . . cont'd

McCREA, Ruth, 15 Monk Street, Ottawa, Ontario, Canada
McDONALD, Burley, 1922 Alabama St., Longview, Washington
McEUN, Joyce, 1337 Warren, Downers Grove, Illinois
McINTYRE, Mary C., 25001 Chardon Rd., Euclid 17, Ohio
McKILLIPS, Darwin D., 950 Hampden Ave., St. Paul, Minnesota
McVET, Audre (Mrs. D.), Pine River, Minnesota
McVET, Douglas, 2729 Park St., Regina, Saskatchewan, Canada
MALONE, Clifford, 728 State Street, Osage, Iowa
MARSHALL, Dorothy, Wymore, Nebraska
MARTIN, Lorin A., 1335 West Minnehaha, St. Paul Minnesota
MATEJKA, Wayne, Route 1, Box 2, Alberta, Minnesota
MATHESON, Laurel, Route 1, Box 135, Wyoming, Minnesota
MEACHAM, Carol, 3743 Hyde Park Ave., Cincinnati, Ohio
MENARD, Romaine, Box 489, Keewatin, Minnesota
MERRILL, Sharron, Hamlet, Nebraska
MINNICK, Dallas, 182 East Avenue, Johnsonburg, Pennsylvania
MONSON, Roger, Meadow Grove, Nebraska
MOORE, Elaine, 2529 N. 76, Omaha, Nebraska
MOORE, Fred K., 1831 Loomis St., Rockford, Illinois
MORNINGSTAR, Kenneth, 3430 North 68, Lincoln, Nebraska
MORROW, Dwight L., 2825 South 41st, Lincoln, Nebraska

NAGEL, George, 1129 Main Street, Ellwood City, Pennsylvania
NECKELS, Cecil W., 418 7th Street S.E., Sidney, Montana
NEEDHAM, Esther Lu, Box 41, Alvord, Minnesota
NELSON, Rhoda, Clarkfield, Minnesota
NOBLE, Nancy, 1007 Grandview, Dixon, Illinois
NUCKOLS, D. Bert, 3744 North 44th Ave., Omaha, Nebraska
NYBERG, Annette R., Hinckley, Minnesota

O'HARA, James W., 7733 Trion Road, Pittsburgh 37, Pennsylvania
OHM, Florence, Potter, Wisconsin
OLSON, Clifford A. O., Jr., Lakeville, Minnesota
OLSON, Darlys, Tracy, Minnesota
OLSON, James N., Blairsburg, Iowa
ORCUTT, Neal, Cottage Street, Bridgewater, New York

PARDUN, Neil F., Blairsburg, Iowa
PAULSON, Donald, 720 2nd Ave. N., Sauk Rapids, Minnesota
PENCIL, Marilyn S., Route 2, Jordan Pike, Springfield, Ohio
PENDELL, Anne, 2495 Harrison Rd., Columbus 4, Ohio
PETERS, Wilma M., Larlan, Montana
PRAHL, Sylvia, 1052 Boughton St., Watertown, Wisconsin

RADFORD, Gayle, 4211 N.E. 12th Ave., Pompano Beach, Florida
RADFORD, Paul G., 323 N. 8th St., Brainerd, Minnesota
RALLS, Patricia, 3700 - 43rd Ave. S., Minneapolis, Minnesota
RALLS, Phyllis, 3700 - 43rd Ave. S., Minneapolis, Minnesota
RAMER, Eva, R. 3, Box 294T, Seagoville, Texas
RAND, Hazel, 814 Girard Ave. N., Minneapolis, Minnesota
REDER, Sharon, Groton, South Dakota
REMYINGTON, Kay, Janesville, Minnesota
RICHARDS, Wilma L., 3223 Wright Street, Des Moines, Iowa
ROBERTS, Margaret, Box 254, Poplar, Montana
ROBINSON, Eleanor, 92 Second Avenue, Ottawa, Ontario, Canada
ROHLETT, Ronald W., White Sulphur Springs, Montana
ROUSH, Gloria M., Rural Route 2, Lynchburg, Ohio
RUDE, Joyce A., 322 North 3rd St., Stillwater, Minnesota

SAUVE, Norman, Box 27, Flushing, Ohio
SCHAEFER, Carole A., 1110 North 25th St., McAllen, Texas
SCHAFER, Cornie Mae, Renville, Minnesota
SCHOCK, Carol, Wolf Point, Montana
SCHULTZ, Patricia, 1443 St. Clair, St. Paul, Minnesota
SCHWOCH, Jeanette, Barnum, Minnesota
SEARLES, G. Irene, 6120 Cody Street, Aruada, Colorado
SEEKINS, Floyd, Amery, Wisconsin
SEVERSON, Ruth, Tyler, Minnesota
SHAW, Lois, Box 69, Hiawatha, Iowa
SHELDON, E. Lorraine, 1640 14th St., Port Arthur, Texas
SKAGGS, Robbie E., Oark, Arkansas
SKOR, Jon E., Wildrose, North Dakota
SLATER, Richard H., 1911 Brown, Fort Wayne, Indiana
SMITH, David, Rural Route 4, Charles City, Iowa
SMITH, Wanda L., 131 Freda Street, Pittsburgh, Pennsylvania
SPILDE, Duane, 1218 35th St. N.E., Cedar Rapids, Iowa
SPURLIN, Clyde, Nevis, Minnesota
STANTON, E. Blythe, 806 7th Ave. West, Kalispell, Montana
STANTON, Loretta, 806 7th Ave. West, Kalispell, Montana
STEINKAMP, Orrel, Renville, Minnesota
STEINKAMP, Virginia, 773 North Howell, St. Paul, Minnesota
STENLUND, Gary, Princeton, Minnesota
STENOEN, Margaret, 3037 Portland Avenue, Minneapolis, Minnesota
STIGERS, Trisix, Box 114, 714 Smith St., Beaverdale, Pennsylvania
STONE, Kay, 525 Franklin Avenue, Ellwood City, Pennsylvania
STUCK, Patricia, 5101 Lindberg Blvd., Dayton 49, Ohio
STUTLER, Jackson, R. F. D. 1, Sutton, West Virginia
SUNDEEN, David, Route 3, Lincoln, Nebraska
SWANSON, David, Stephen, Minnesota

THOMPSON, Suzanne, 1558 Blair, St. Paul, Minnesota
TREECE, James, 1809 E. 41st St., Minneapolis 7, Minnesota
TSOI, James, 1 Lloyd Gardens, Lloyd Road, Singapore 9
TSUI, Stephen, 1-3 Pak Sha Road, Hong Kong

UNDERWOOD, Jack, 475 Crystal Street, Akron, Ohio

VAN WORMER, Donna, 2217 S. Center Rd., Flint 7, Michigan
VINQUIST, Phyllis, LeRoy, Minnesota

WALKER, Jimmie D., 3916 N.W. 9th, Oklahoma City 7, Oklahoma
WALKER, Nancy, 3916 N.W. 9th, Oklahoma City 7, Oklahoma
WARREN, William, 637 Louisiana St., Gary, Indiana
WATNE, Samuel, Galt, Iowa
WAY, K. Leon, R. R. 2, West Branch, Michigan
WAYLAND, William, 733 West Augusta, Spokane, Washington
WEAVER, JoAnne (Mrs. K.), 861 North Pascal, St. Paul 4, Minnesota
WELK, Madelon, 831 North Howell, St. Paul, Minnesota
WELLER, Leon C., 1203 E. Lemmons Dr., Longview, Texas
WELLS, Donna, 3407 Queen Ave. N., Minneapolis, Minnesota
WENDLEGAST, Thomas, 1111 Rose Drive, Louisville, Kentucky
WENTWORTH, Sylvia, 1884 E. Montana, St. Paul, Minnesota
WEST, Lewis, 20 E. 55th St., Westmont, Illinois
WETMORE, Joanne, Viborg, South Dakota
WHEELER, Harley, Henning, Minnesota
WHITE, Donald, Verndale, Minnesota
WHITE, Vaughn, 5868 Cedarwood Lane, Dayton 30, Ohio
WOOD, Bruce, 1622 West Minnehaha, St. Paul, Minnesota
WOOD, Jean, Onamia, Minnesota

YEATS, David, 1055 Shawano Avenue, Green Bay, Wisconsin