

THE SHIELD

St. Paul Bible Institute
St. Paul, Minnesota

Crown College Library

Table of Contents

Classes

Administration

Activities

Advertising

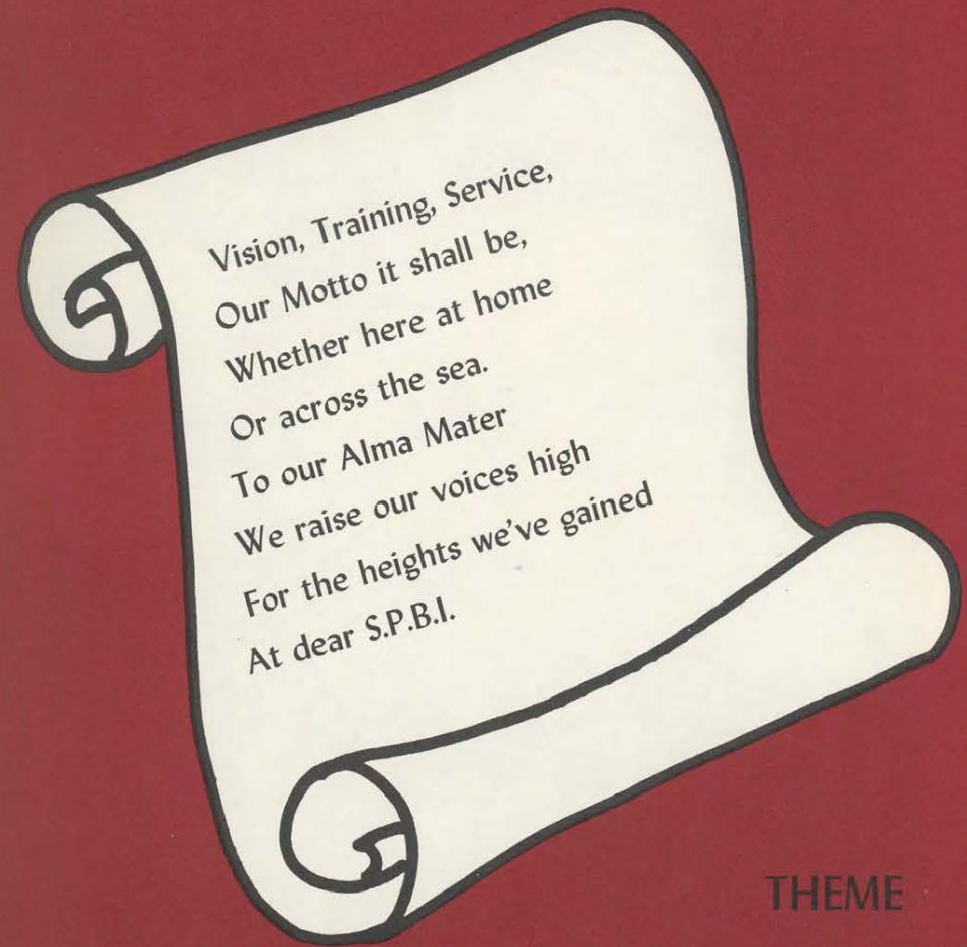

THEME



We Dedicate the 1952 SHIELD —

to Yvonne Heiden, whose Christ-centered life has touched and influenced each of ours. Her cheerful smile and friendly personality, gracing the office of Christian Service, will ever live in our memories of days at S.P.B.I.



Secretary to Christian Service Director



9

Upward, onward,
We will go,
Ready to meet the foe.
Jesus, our captain
And He our King.

9

Classes

SENIORS 1952

Class Officers



Harrison Weaver, Treasurer; Irving Peterson, Faculty Advisor; Tomme Ann Weaver, Vice-President; Loretta Scott, Secretary; Myron Voth, President.



DORIS ANDERSON
Hector, Minnesota
Christian Education

"Bless the Lord, O my soul . . ."
Psalm 103:1



EUGENE ANDERSON
Grantsburg, Wisconsin
Missions

*"... they that wait upon the Lord
shall renew their strength . . ."*
Isaiah 40:31



MARCIA ANGER
Buffalo, New York
B. R. E. Degree

*"Delight thyself also in the Lord
..."*
Psalm 37:4



HERBERT BAKER
Estherville, Iowa
Theology

*"... if our gospel be hid, it is hid
to them that are lost . . ."*
II Corinthians 4:3



ELDON BALDWIN
St. Paul, Minnesota
Theology

*"... Fear God, keep His com-
mandments . . . this is the duty
of man."*
Ecclesiastes 12:13



JOYCE BALDWIN
Superior, Wisconsin
Christian Education

*"O Lord, truly I am Thy serv-
ant . . ."*
Psalm 116:16



RUTH BARTHOLOMEW
Cranford, New Jersey

Missions

*"They that wait upon the Lord
shall renew their strength . . ."*
Isaiah 40:31



RICHARD BENNETT
Walker, Minnesota

Theology

*"My soul, wait . . . upon God; for
my expectation is from Him."*
Psalm 62:5



EDITH BERG
Pequot Lakes, Minnesota

Missions

*" . . . He which hath begun a good
work . . . will perform it . . ."*
Philippians 1:6



LAWRENCE BERGE
St. Paul, Minnesota

Theology

*"The Lord taketh pleasure in them
that fear Him . . ."*
Psalm 147:11



JOHN BOSTROM
St. Paul, Minnesota

Missions Degree

*"But seek ye first the kingdom of
God . . ."*
Matthew 6:33



ARLENE BOYER
Cortland, Nebraska

Christian Education

*"The Lord is the portion of mine
inheritance . . ."*
Psalm 16:5



ROBERT BOYER
St. Paul, Minnesota

Theology

"Order my steps in Thy word . . ."
Psalm 119:133



DORIS BRANDT
Cabot, Pennsylvania

Christian Education

*"Faithful is He that calleth you,
who also will do it."*
I Thessalonians 5:24



MYRON BROMLEY
Meadville, Pennsylvania

Missions

"For God is a work in you . . ."
Philippians 2:13



INA MAE BRUCE
Dayton, Ohio

Christian Education

*"Commit thy way unto the Lord;
trust also in Him . . ."*
Psalm 37:5



ESTHER CAMPBELL
Ogden, Iowa

Missions

"That I may know Him . . ."
Philippians 3:10



MABEL CARSON
Park Rapids, Minnesota

Missions

*"Fear thou not, for I am with
thee . . ."*
Isaiah 41:10



ELBERT CEARFOSS
St. Paul, Minnesota
Theology
"Trust also in the Lord and He shall give thee . . ."
Psalm 37:4



DALE CHURCH
St. Paul, Minnesota
Theology
"Ye have not chosen me, but I have chosen you . . ."
John 15:16



LORENE COLE
Broken Bow, Nebraska
Missions
"... Be not afraid . . . the battle is not yours, but God's."
II Chronicles 20:15



LESLIE CROSS
Windsor, Ontario, Canada
Missions
"Jesus Christ the same yesterday, and today, and for ever."
Hebrews 13:8



WESLEY DANIELS
Chicago, Illinois
Missions
"... it pleased God . . . To reveal His Son in me . . ."
Galatians 1:15, 16



DAVID DAVISON
Warren, Ohio
Theology
"It is better to trust in the Lord . . ."
Psalm 118:8



RAYMOND DEITZ
Hamilton, Ontario, Canada
Theology Degree
"Commit thy works unto the Lord . . ."
Proverbs 16:3



CHARLES DICKINSON
Garrett, Indiana
Theology
"... that ye may stand perfect and complete in all the will of God."
Colossians 4:12



CLARICE ELY
Superior, Wisconsin
Christian Education
"And my spirit hath rejoiced in God my Saviour."
Luke 1:47



ALICE ENGELHARDT
West Allis, Wisconsin
Missions
"Faithful is He that calleth you, who . . . will do it."
I Thessalonians 5:24



ARLIS EVANS
Hines, Minnesota
Missions
"Seek the Lord, and His strength . . ."
Psalm 105:4



RONALD FLETCHER
St. Paul, Minnesota
Theology
"... My Father, Thou art the Guide of my youth."
Jeremiah 3:4



HAROLD FLOTH
Savage, Montana
Theology Degree
"*... in quietness and confidence
shall be your strength ...*"
Isaiah 30:15



ROBERT GIBSON
Onamia, Minnesota
Theology
"*... it pleased God ... To reveal
His Son in me ...*"
Galatians 1:15, 16



ROBERT HAHN
Greenwich, Ohio
Missions
"*The Lord is my Rock ... in
whom I will trust.*"
Psalm 18:2



SHIRLEY HAHN
Greenwich, Ohio
Music Degree
"*Seek ye first the kingdom of God
...*"
Matthew 6:33



HELEN HALL
Owen Sound, Ontario, Canada
Missions
"*... I am with thee, and will keep
thee in all places ...*"
Genesis 28:15



JOSEPH HARRISON
Toronto, Ontario, Canada
Theology
"*A true witness delivereth souls
...*"
Proverbs 14:25



EDWARD HORST
Denver, Colorado
Missions Degree
"*I will instruct thee ... I will
guide thee with mine eye.*"
Psalm 32:8



HAROLD HOSCH
Warren, Ohio
Missions
"*Looking unto Jesus the Author
and Finisher of our Faith ...*"
Hebrews 12:2



GORDON HOWELL
Owen Sound, Ontario, Canada
Music Degree
"*... In quietness and confidence
shall be your strength ...*"
Isaiah 30:15



STIRLING HUBBARD
Minneapolis, Minnesota
Theology Degree
"*I will restore to you the years
that the locust hath eaten ...*"
Joel 2:25



DAVID JONES
Chicago, Illinois
Missions
"*Therefore being justified by faith,
we have peace with God ...*"
Romans 5:1



ALICE KLEMPPEL
Lambert, Montana
Christian Education
"*Trust in the Lord ... and He
shall direct thy paths.*"
Proverbs 3:5, 6



HANNALEE KOBUS
Coleman, Wisconsin
Missions

"Teach me Thy way, O Lord . . ."
Psalm 86:11



EVANGELINE KOOY
Mt. Vernon, Washington
Missions

"I will go in the strength of the
Lord God . . ."
Psalm 71:16



VERNA MAE LEYH
Bertha, Minnesota
Christian Education

"As for God, His way is perfect
..."
Psalm 18:30



ALITA LINDBERG
Ronan, Montana
Christian Education

"... the Lord is the strength of
my life . . ."
Psalm 27:1



HOWARD LININGER
Erie, Pennsylvania
Theology

"... Thy face, Lord, will I seek."
Psalm 27:8



THELMA MEACHAM
Cincinnati, Ohio
Missions

"For me to live is Christ, and to
die is gain."
Philippians 1:21



DORIS MEISSNER
Spooner, Wisconsin
Christian Education

"As for God, His way is perfect
..."
II Samuel 22:31



FREDRICK MILLER
Russell, Minnesota
Missions

"... the heathen for thine inheri-
tance . . ."
Psalm 2:8



KENNETH MORGAN
St. Paul, Minnesota
Missions

"... They need not depart; give
ye them to eat."
Matthew 14:16



RICHARD MOURLAM
Clarion, Iowa
Theology

"But the Lord is my defense . . ."
Psalm 94:22



DONALD ORD
Alliquippa, Pennsylvania
Missions

"That I may know Him . . ."
Philippians 3:10



LAWRENCE PALMQUIST
Elk River, Minnesota
Missions

"Let my sentence come forth from
Thy presence . . ."
Psalm 17:2



VALERIE PALMQUIST
Elk River, Minnesota
Christian Education
*"... serving the Lord; Rejoicing
in hope ..."* Romans 12:11, 12



GLENNA PARTRIDGE
South Haven, Minnesota
Music Degree
*"... in quietness and confidence
shall be your strength ..."* Isaiah 30:15



LLOYD PATTERSON
Oscola Mills, Pennsylvania
Theology
*"As the hart panteth after the
water brooks, so panteth my soul
after Thee ..."* Psalm 42:1



BETTY LOU PAULSON
Foster, Nebraska
Missions
*"... God forbid that I should
glory, save in the cross ..."*



DOROTHY PORTER
Lima, Ohio
Missions
*"... that ye may stand perfect
and complete in all the will of
..."*



NORMAN REDIGER
Morton, Illinois
Theology
*"I will instruct ... show ...
counsel ... with my eye upon
..."*



AUDREY REICH
Revillo, South Dakota
Missions
*"Ask ... and I shall give thee the
heathen for thine inheritance ..."* Psalm 2:8



KENNETH RIGGENBACH
Westmont, Illinois
Missions
*"... thou shalt go to all that I
shall send thee ..."* Jeremiah 1:7



WILMA RIGGENBACH
Beulah Beach, Ohio
Missions
*"... I will guide thee with Mine
eye."* Psalm 32:8



JANET ROLAND
Altoona, Pennsylvania
Missions
*"... let Him be known among the
heathen in our sight ..."* Psalm 79:10



ELAINE ROOT
Wadena, Minnesota
Missions
*"... I have called thee by thy
name; thou art Mine."* Isaiah 43:1



PHIL RYCHNER
St. Paul, Minnesota
Theology
*"O magnify the Lord ... let us
exalt His name together."* Psalm 34:3



WALTER SCHLICHTING
Weatherford, Oklahoma
Missions Degree

"... that in all things He might
have the preeminence."
Colossians 1:18



LORETTA SCOTT
Sioux City, Iowa
B. R. E. Degree

"... and ye are complete in Him."
Colossians 2:10



CHARLES SIBLEY
St. Paul, Minnesota
Theology

"Ye have not chosen me, but I
have chosen you and ordained
you..."
John 15:16



WILLIAM SIBLEY
Flint, Michigan
Theology

"... the God of peace shall bruise
Satan under your feet shortly..."
Romans 16:20



JOHN SILVEY
Atlanta, Georgia
Missions

"Jehovah: merciful, and gracious,
slow to anger, great of mercy."
Psalm 103:8



WILFRED SLAYTON
Salem, Nebraska
Theology Degree

"... stand still, and see the salva-
tion of the Lord..."
Exodus 14:13



MARLIN SUNDEEN
Lincoln, Nebraska
Theology

"... let the beauty of the Lord our
God be upon us..."
Psalm 90:17

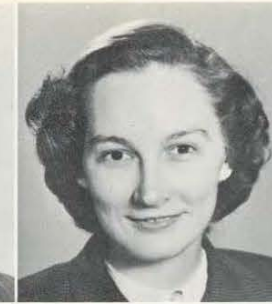

SHIRLEY SUTTON
Detroit, Michigan
Missions

"Looking unto Jesus the Author
and Finisher of our faith..."
Hebrews 12:2



WINFIELD SWANSON
St. Paul, Minnesota
Theology

"Multitudes, multitudes in the val-
ley of decision..."
Joel 3:14



REX TALMADGE
Ronan, Montana
Theology

"Ask of me, and I shall give thee
the heathen for thine inheritance
..."
Psalm 2:8



EILEEN TAVES
Windsor, Ontario, Canada
Music Degree

"... He is my Refuge and my
Fortress: and my God..."
Psalm 91:2



BETTY THIESSEN
Lambert, Montana
Christian Education

"And the Lord shall guide thee
continually, and satisfy..."
Isaiah 58:11



MEREDITH THOMAS
St. Paul, Minnesota

Theology Degree

"... if God be for us, who can be
against us?"

Romans 8:31



WILLIAM TILLEY
Onamia, Minnesota

Theology

"... My Lord and my God."
John 20:28



ALLAN UTHOFF
Mason City, Iowa

Theology Degree

"... the Lord is the strength of
my life ..."

Psalm 27:1



MARJORIE VOTH
Sioux City, Iowa

Missions

"Thou wilt show me the path of
life ..."

Psalm 16:11



MYRON VOTH
St. Paul, Minnesota

Missions Degree

"... I being in the way, the Lord
led me ..."

Genesis 24:27



BETTY WAGGONER
Roseland, Ontario, Canada

Missions

"I can do all things through Christ
which strengtheneth me."

Philippians 4:13



ROBERT WAGGONER
Toledo, Ohio

Missions Degree

"... to me to live ... Christ ..."

Philippians 1:21



ELI WALTER
St. Paul, Minnesota

Missions Degree

"... not I, but Christ ..."

Galatians 2:20



HARRISON WEAVER
Dayton, Ohio

"... Son, thou art ever with me
... all that I have is thine."

Luke 15:31



TOMME ANN WEAVER
Mason City, Iowa

Missions

"... when I begin, I will also
make an end."

I Samuel 3:12



MARJORIE WINTER
St. Paul, Minnesota

Christian Education

"... in God I have put my trust
..."

Psalm 56:4



ALDA WOOD
Onamia, Minnesota

Christian Education

"Thou shalt guide me with Thy
counsel ..."

Psalm 73:24



PAUL WOOD
Lima, Ohio

Theology

*"Teach me Thy way, O Lord; I
will walk in Thy truth . . ."*
Psalm 86:11



ALBERT WRIGHT
Meadville, Pennsylvania

Theology

*"And He hath put a new song in
my mouth . . ."*
Psalm 40:3



FRED YEARSLEY
Turtle Creek, Pennsylvania

Theology

*"Bless the Lord, O my soul: . . .
bless His holy name."*
Psalm 103:1

HAZEL PETERSON
No photo available.



Senior project.



"Just one more minute"



"A letter from home?"



"Double duty"



"Senior project"

JUNIORS

1952

Class Officers



Rev. G. A. French, Faculty Advisor; Alfred Fast, President; Darlene DeBoer, Secretary; Olga Donnell, Vice-President; Nicholas Gisondi, Treasurer.

Carolyn Amstutz



Leslie Anderson

Svea Anderson

Helen Argo



Helen Bergstrom

James Bicha

Ruth Bowsher



Donald Boyer

Leonard Brandt



David Brush

Rhoda Bryan

Lynette Burnett



Jack Buys

Charles Cain

Mack Carlson



Nureda Carter

Elinor Caves

Paul Clapper



Joyce Cornforth

Russell Crosby

Marian Culver



Darlene DeBoer

Olga Donnell

Eugene Donovan



Lillian Eberhart

David Elder

John Eldred

Albert Erickson

Robert Fairburn

Alfred Fast

Jean French

Ralph French

Jacob Friedli

Edouard Fuller

Ramona Gibbs

Doris Gilmore



Nicholas Gisondi

Jo Anne Gowdy

Leroy Gross

Howard Grossoehme

Delores Grosz

Clarence Hager

Beverly Havens

Harley Heckman

Ann Hedin



Charles Helmken

Bill Henderson

Merylene Henderson

Robert Henry

Juanita Hill

Joanne Hubaker

Joseph Kissell

Patricia Knudsen

Marie Larson





Cleon Laughlin

Earl Leeder

Dorothy Jane Lewis



Dolores Longpre

Kenneth Lundell

Richard Lundmark



Rose McFadden

Nancy McKown

Walter Martin

Edward Miller

Robert Moore

JoAnn Mourlam

Paul Needham

Wallace Nelson

Elwood Nielsen

Gary Olsen

Phyllis Orn

Mary Owen



Theron Pearl

Carolyn Peat

Richard Pendell

Berneda Peterson

Fred Peterson

LeeRoy Peterson

Norman Peterson

Barbara Rattray

Lorraine Rice



Marilyn Robinson

Roswell Root

Joyce Rowe

Alena Schutz

Floyd Sheppard

Gordon Simpson

Marcelyn Smid

Joanne Springer

Paul Sterneman





Clifford Storm

Clare Sutherby

Vernice Turnquist



Patricia Voelker

Jack Wagoner

Jewel Walker



Blair Walters

Kenneth Weaver

Ralph Weaver

Charles Weldin

Polly Werner

Robert Zink



Robert Swanson
No photo available.



"Snow fight"

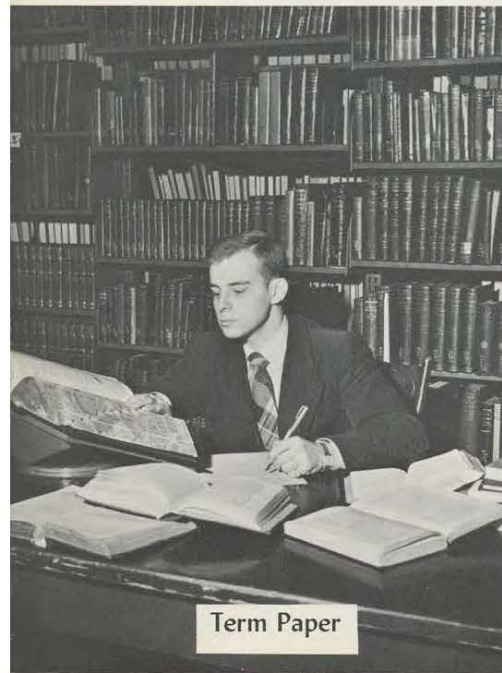

Term Paper



"What a line!"

FRESHMEN

1952

Class Officers



Clyde Jones, Treasurer; Jewell Tykeson, Secretary; Marilyn Chandler, Vice-President; James Junker, President; Rev. J. C. Wenninger, Faculty Advisor.

Dorothy Margaret Anderson

Thomas Anderson

James Baber

Edwin Backie

Florence Bailie

Peggy Ball



Marlys Barth

David Bean

Lester Beardsley

Philip Berge

Geraldine Blexrud

Richard Bott

Leon Bowman

Joan Boyd

Nancy Brakhage





Glenn Brewster



Donald Brown

Erwin Brueckner

Jay Bunker

Joan Burris

Sara Chamberlain



Marilyn Chandler

Louis Chappell

Marilyn Claude

William Clemmer

Charmion Conn

Shirley Croucher

Philip Dahlberg

Stephen Davis

Marie Dehner

Evelyn Englar

Gladys Epp

Marjorie Even



Howard Everline

Ruth Field

Jack Filer

Chester Frey

Darlene Gardner

Ramona Gardner

Donald Gilbert

Curtis Grothmann

Donald Hall

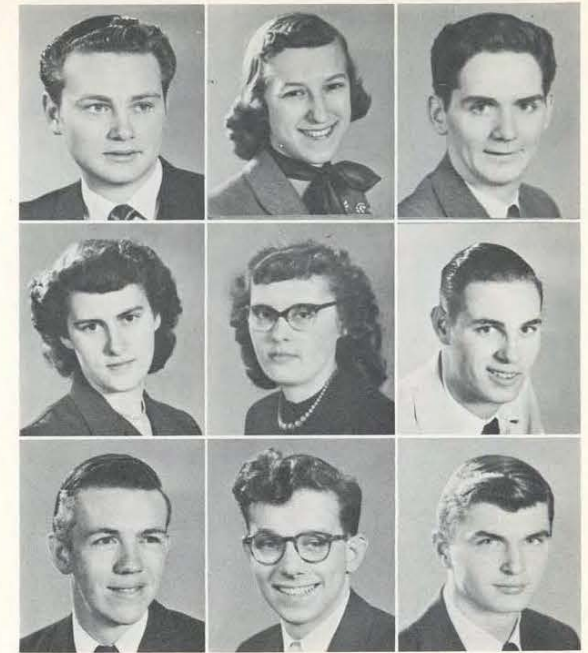

Robert Hallquist

David Hardy

Donald Holder

Robert Holmlund

Darrel Holtz

Florence Hottle

Ramona Hustad

Chester Jackson

Patricia Johnson





Gerald Johnston

Herbert Johnston

Clyde Jones



James Junker

Wayne Kern

Ruth Klempel



Katherine Larson

Wayne Larson

Leota Lawrence

Janet Lewis

Donald Lindburg

Jerry McCauley

Shirley McFadden

William McQuoid

Dorcas Mantz

Edward Masters

Marjorie Metzger

Robert Meyer

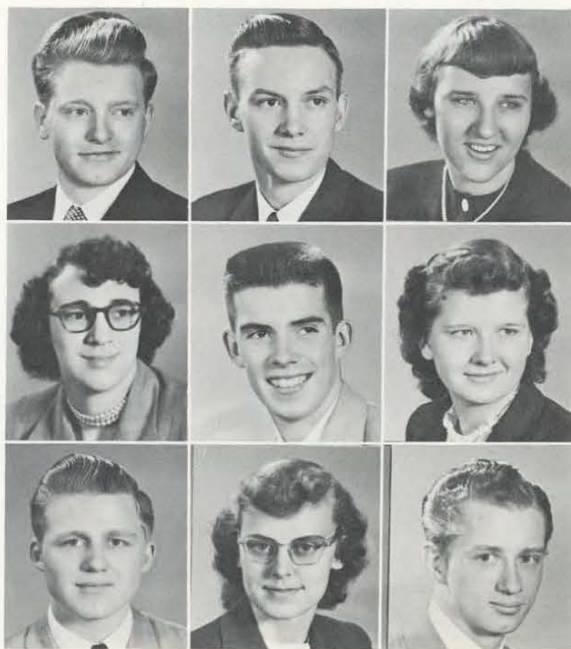

Ralph Miller

Alvin Mink

Verdella Minks

Donald Mumaugh

Allace Myers

Sylvia Nagel

Donald Nelson

Wallace M. Nelson

John Newsom



Rachel Odland

David Osterhus

Sherley Patterson

Larry Peter

David Petrie

Paul Porter

Ruth Rambo

Barbara Rathert

Damon Reese





Jane Rempel

Evelyn Risch

Phyllis Schiedler



Edna Seestrom

JoAnn Sether

Vernabell Sink



Vera Smalley

Leslie Smith

Raymond Smith

Philip Sorenson

William Sperling

Robert Staurseth

Rueben Strecker

Norma Sylven

Luzetta Symes

Marilyn Tachick

Jewell Tykeson

William Voigtlander



Donald Watts

Barbara White

Marjorie Willeke

Ted Jozefow

Nellie Ross

No photo available.



Making melody





"Nobody told me this!"



First impressions



"Class dismissed



Roomates

Ardyce Anderson



Harland Brask



Robert Carlson



Kenneth Dykhoff



Faye Fisher



Mary Lou Fisher



Joyce Golden

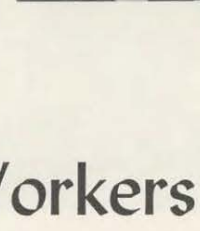

Christian Workers



Victor Gross



Grace Heller



Ben Lautt



Bruce Leastman



William Merkel



Marion Robbin



Lorraine Sandberg



Ivan Slocumb



Ethel Teal



Benjamin Campa

William Carr

Esther French



Eleanor Gross

Rachel Hagar

Van Yen Huynh



Carroll Krook

Specials

Alvin Nelson

Eva Patterson

Mary Richardson

Ruth Schevenius

Erna Stoesz

Gail Sundeen

Virginia Voth

Edna Gross

Evelyn Stanley

Margaret Swanson

No photo available.



Seated, left to right: Mary Enfield, Dawn Deets, Joan Peterson, Betty Bystrom, Elaine Erickson, Beverly Mumma.
Standing: Wilbur Junker, Joe Field, Raymond Shrode, Donald White, Vernon Maxa, David Klempel, Robert Roberts, Paul Andreas, Donna Crosby.

Second Semester Students

"Watch that serve!"



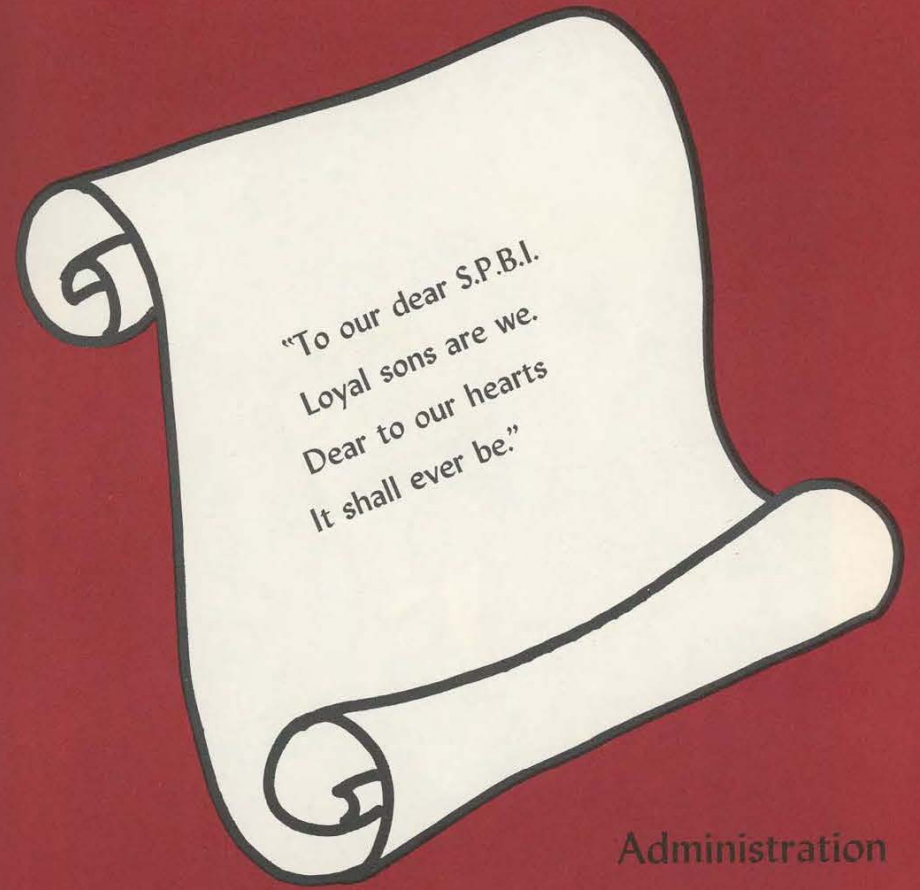

Administration



President-Dean



THEODORE H. BERGMAN
Director, Department of Piano
and Organ
Instructor, Piano, Organ, and
Harmony



LUCILLE M. BROWN
Instructor, Music Theory, Voice,
Reed Instruments
Director, Girls' Choir



HAROLD BRUNDIN
Instructor, Voice



HELEN M. CROUCHER
Dean of Women



R. ALLISON FLEGLE
Instructor, Music Theory, and
Wind Instruments



GEORGE A. FRENCH
Dean of Men
Director, Christian Service De-
partment
Instructor, Bible, Theology



RUTH JONES
Instructor, English, Missions,
History



JANET E. KINDGREN
Instructor, Music Theory,
Piano



ALICE LOCKWOOD
Librarian
Instructor, Missions, Christian
Education



LESLIE A. PERKINS
Instructor, Bible, Homiletics



IRVING G. PETERSON
Instructor, Bible, Greek



ADDIE B. RAINES
Instructor, Christian Education



SHIRLEY S. REDIGER
Instructor, Piano, Organ



STANTON W. RICHARDSON
Registrar
Instructor, Bible, Theology



J. MERRILL TANNEHILL
Director, Music
Instructor, Music Theory, Band
Director, Choral Club



MAXINE TANNEHILL
Instructor, Trumpet, Marimba



MERTON TANNER
Instructor, Bible, Theology



J. C. WENNINGER
Instructor, Bible, Theology,
Speech

Student Teachers



Myron Bromley
Instructor, Phonetics



Ben Campa
Instructor, First Aid



Raymond Dietz
Instructor, Violin, English

Faculty tea



STAFF



Eugene Rambo
Business Manager



Viron O. Miller
Treasurer



Ethel Street
Cashier, Bookkeeper



Cora Schultz
Housekeeper



Edna Teeter
Bookroom



Edna Seestrom
School Nurse



Gladys Quaderer
Head Cook



Leila Brynsvold
Cook



Robert Waggoner
Cook



Ira Root
Engineer



Mrs. Ira Root
Laundry Manager



Thelma McIntyre
Secretary to the President



Ethel Carlson
School Secretary



Yvonne Heiden
Christian Service Secretary



Martha Taynor
Music Department Secretary



Ruth Sundeen
General Office Secretary



Ruth Strohm
Bookroom Assistant



Elinor Riter
Secretary to the Dist. Superintendent



School Board

Seated: Rev. Bernard S. King, Chairman; Standing: Dr. George D. Strohm, Rev. S. A. Schmidt, Rev. C. J. Mason, Rev. Lowell Young, Rev. Cecil R. Thomas, Rev. H. P. Voth, Rev. V. E. Gowdy, Mr. C. R. Thiessen, Rev. Ord Morrow, Mr. J. Francis Chase, Rev. M. R. Thompson.

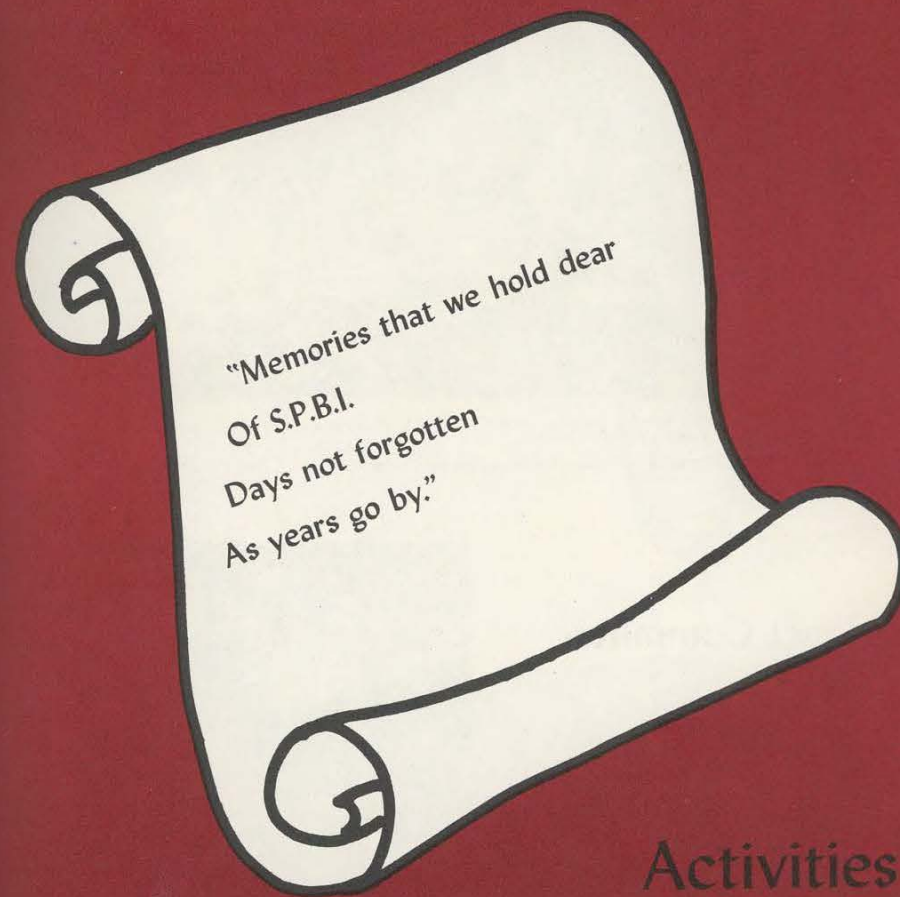

Activities



Seated: (left to right) Howard Everline, Harold Floth, Eugene Anderson, Bob Hahn, Barbara White, John Newsom, Marilyn Chandler, Ina Mae Bruce.
Standing: (left to right), Blair Walters, Les Cross, Wesley Daniels.

Tract Committee

The tract committee represents an important phase of Christian service. Each week they fold several thousand tracts which are used on Christian service assignments as well as in daily contacts.



Ordering tracts.

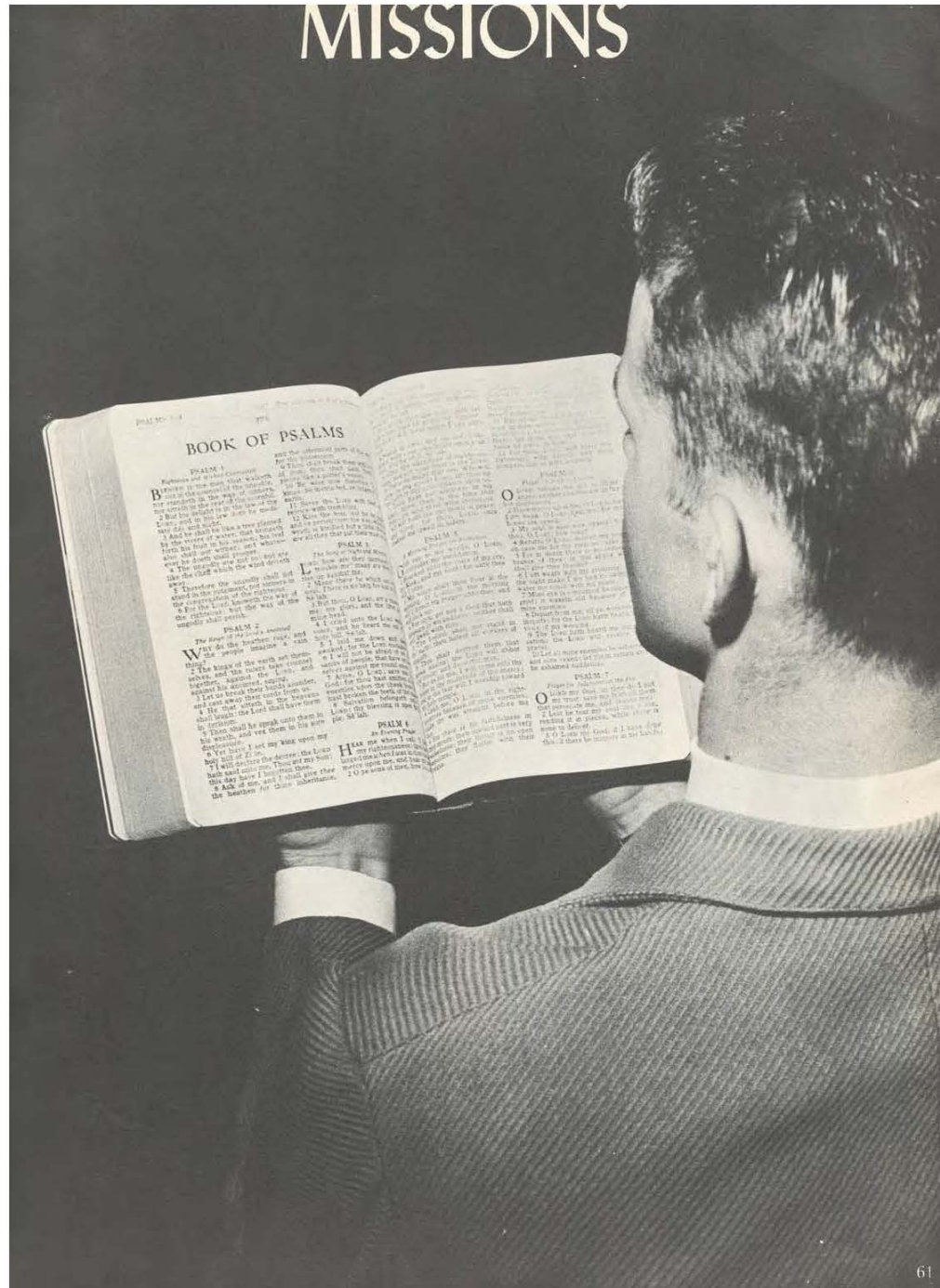

OUR PLEDGE

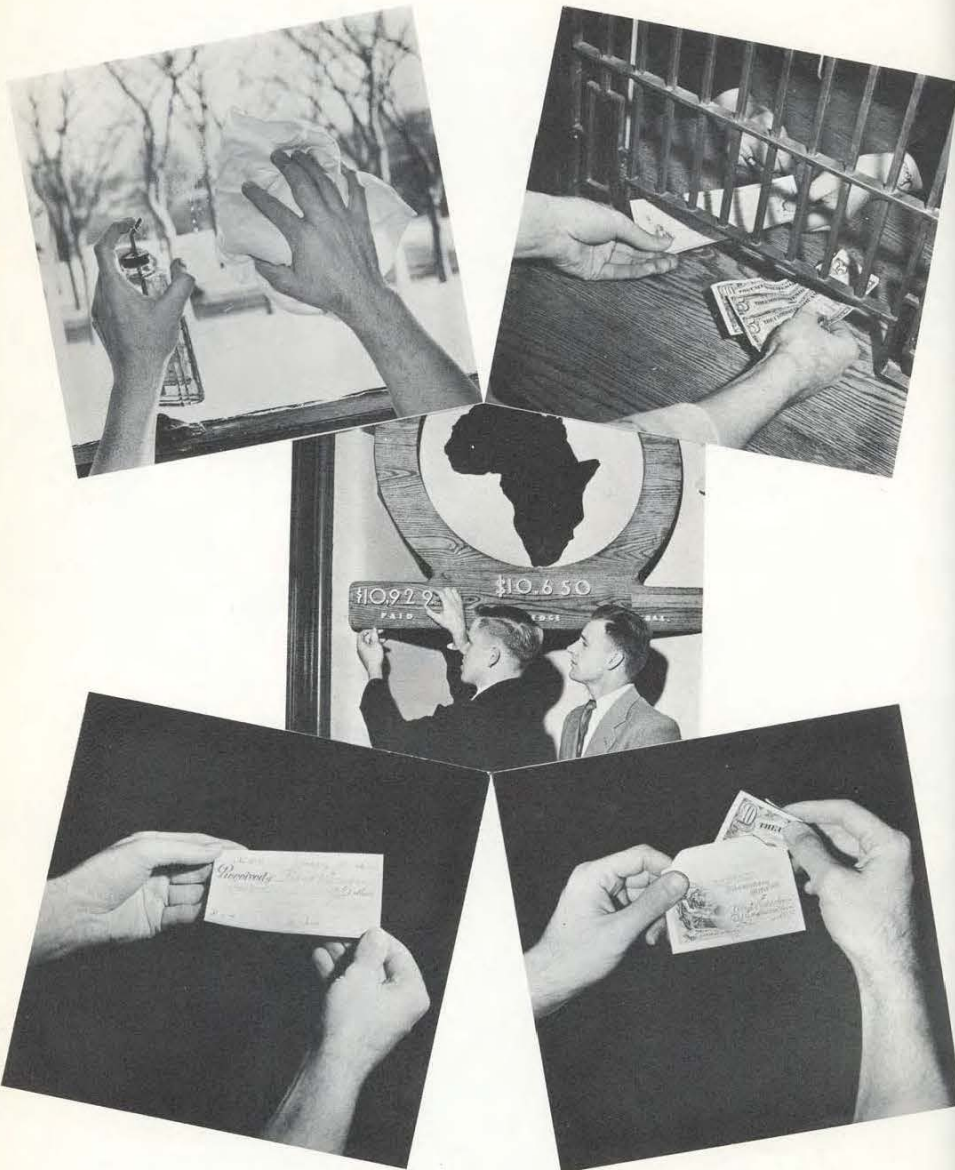

FRIDAY NIGHT





Second Semester Missionary Executive. From left to right, standing: Marlin Sundeen, President; Meredith Thomas, Treasurer; Harold Hosh, Curator; Marcia Anger, Secretary; Seated: Olga Donnell, Vice-President; Janet Roland, Curator.



Presidents:
Sundeen and Patterson



First Semester Missionary Executive. From left to right, standing: Lloyd Patterson, President; Betty Thiessen, Secretary; Donald Ord, Treasurer. Seated: Loretta Scott, Vice-President; Wilma Riggensbach, Curator; not pictured: Gordon Jensen, Curator.



Paul Carlsons

"... where one thousand rural churches are dying annually."

HOME MISSIONS





SOUTH AMERICA



Mrs. Oliver Cedar

"... though it may lead
through fire and sword, Oh
Master, point the way."
Wm. Bennett.



Palermo Brothers



EUROPEAN NEAR EAST

"... a beginning of great
things."





ISLAND WORLD



Rev. Einar Mickelson

"Hear the word of the Lord,
Oh ye nations, and declare
it in the isle afar off . . ."
Jeremiah 31:10.



Rev. Keith Bailey

"... all the way to their
houses."

AMERICAN INDIAN





AFRICA



Rev. Arnold Ratzloff

"... His lamps are we,
to shine where He shall
say."

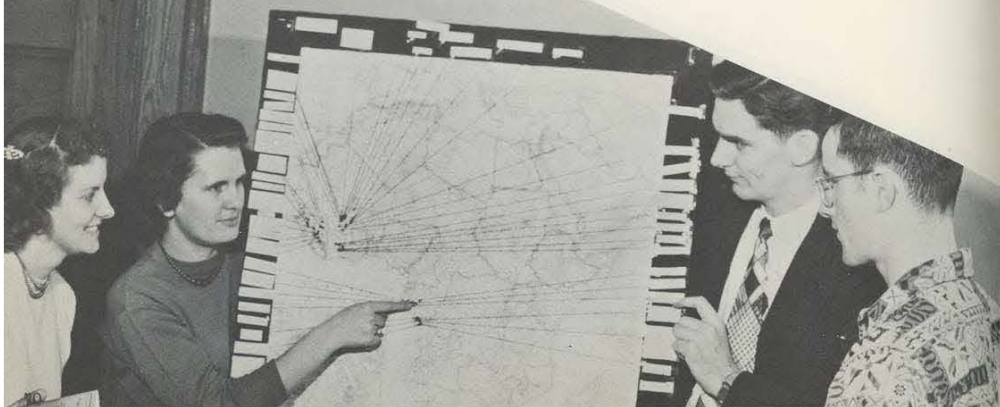

CHINA

Rev. William Newburn

"Can a closed door stop
Him who opens doors?"





FRENCH INDO-CHINA
and SIAM



Rev. John Sawin
"With Christ supreme, Com-
munism is suppressed."



Rev. J. N. C. Hiebert

"Of all you men, is there
not one called out to go?"

INDIA





Metropolitan Scene



Oriental Scene



World Scene

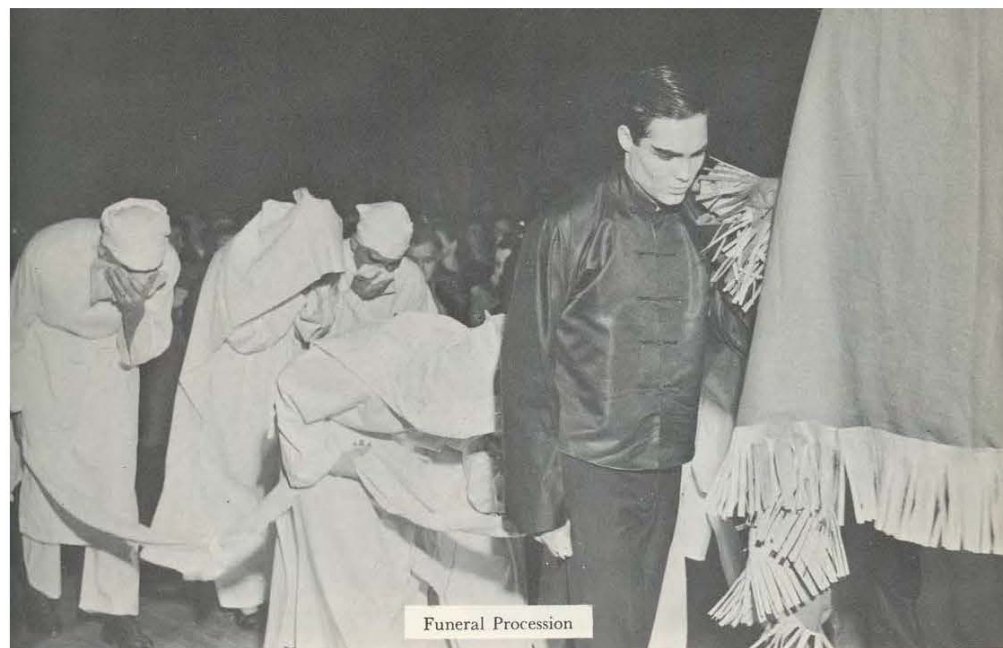

Funeral Procession

WORLD MISSIONS NIGHT

The world is on the march. The tall, the muscular, the robust young men have donned the uniform of their country again. In fact, the young men of almost every country in the world are marching once more. This marching world includes another great army—the army of the Lord. This was demonstrated by the enthusiastic response of 9,700 people who witnessed World Missions Night in the Minneapolis auditorium on Friday night, March 14th, and by 3,500 persons who made up two audiences the following night in Duluth, Minnesota. World Missions Night shows that missions are uppermost in St. Paul thinking. If the audience was impressed by what they saw, the hundreds of costumed students who participated were no less stirred by the urgency of the message they conveyed.





After twelve months of intense praying, planning, dreaming, and hard work, World Missions Night of 1952 was produced as one of the great missionary presentations of its kind on the North American continent. J. Merrill Tannehill, World Missions Night Director, receives the congratulations of the organist, Theodore Bergman.



Ralph Miller and Audrey Reich strike a strictly posed position backstage.



Florence Hottle exercises great caution in painting a Chinese mustache on the upper lip of Victor Gross.



With suspicion, Stirling Hubbard, a Tibetan, eyes the Chinese altar dragon.

SPEAKERS

Myron Bromley: "The hillside of earth, lined with the graves of men like Joe, echo with the muffled tread of marching troops. But where, oh where, are the men who with God's truth will march on?"

Olga Donnell: "Will China draw her last breath in the arms of this dragon, or will the church militant rally to the command of God, their victorious Captain, and speed to her rescue?"

Evangeline Kooy: "We are called, not to lands—but lives. Not to places but people—people needed to complete the church which Christ purchased with His blood."

Meredith Thomas: "Worlds are charging—Heaven beholding—thou hast but an hour to fight—go abroad—strike—let every nerve and sinew—tell on ages—tell for God."



Orchestra



Woodwinds: David Elder, Delores Longpre, Glenna Partridge, Sherley Patterson, LeeRoy Peterson, Dorothy Porter, Gordon Simpson, Roswell Root, Barbara Rattray.

Brasses: Helen Amundson, Joyce Baldwin, Curtis Grothmann, Cleon Laughlin, Edward Miller, William Sperling. Percussion: Clarence Hager, Phyllis Orn.

Strings: Helen Argo, Rhoda Bryan, Marilyn Chandler, Joyce Cornforth, Ramona Gibbs, Shirley Hahn, Gordon Howell, Patricia Knudsen, Barbara Rattray, Polly Werner.

Recitals



Junior Recitalists: Polly Werner, Joyce Cornforth, Phyllis Orn, Ramona Gibbs, Delores Grosz.



Senior Recitalist, Shirley Hahn.

GIRLS' CHOIR



First row: Nureda Carter, Doris Gilmore, Wilma Riegenbach, Marie Larson, Barbara White, Helen Amundson, Esther Cambell Marcelyn Smid, Polly Werner.

Second row: Ina Mae Bruce, Olga Donnell, Phyllis Schiedler, Jean French, Marcia Anger, Loretta Scott, Ethel Teal, Marjorie Voth, Hannalee Kobus, Shirley Hahn.

Third row: Dorcas Mantz, Marlys Barth, Shirley Sutton, Mary Owën, Audrey Reich, Luzetta Symes, Doris Anderson, Beverly Havens, Marjorie Metzger.

Fourth row: Norma Sylven, Marjorie Winter, Carolyn Peat, Florence Bailie, Gail Sundeen, Sara Chamberlain, Helen Bergstrom, Janet Lewis, Katherine Larson.



Under its director, Mrs. Lucille Brown, the choir presents a ringing testimony for our Lord through song and testimony. Their voices all blend together to make a service of song that all who hear enjoy and remember.



CHORAL CLUB

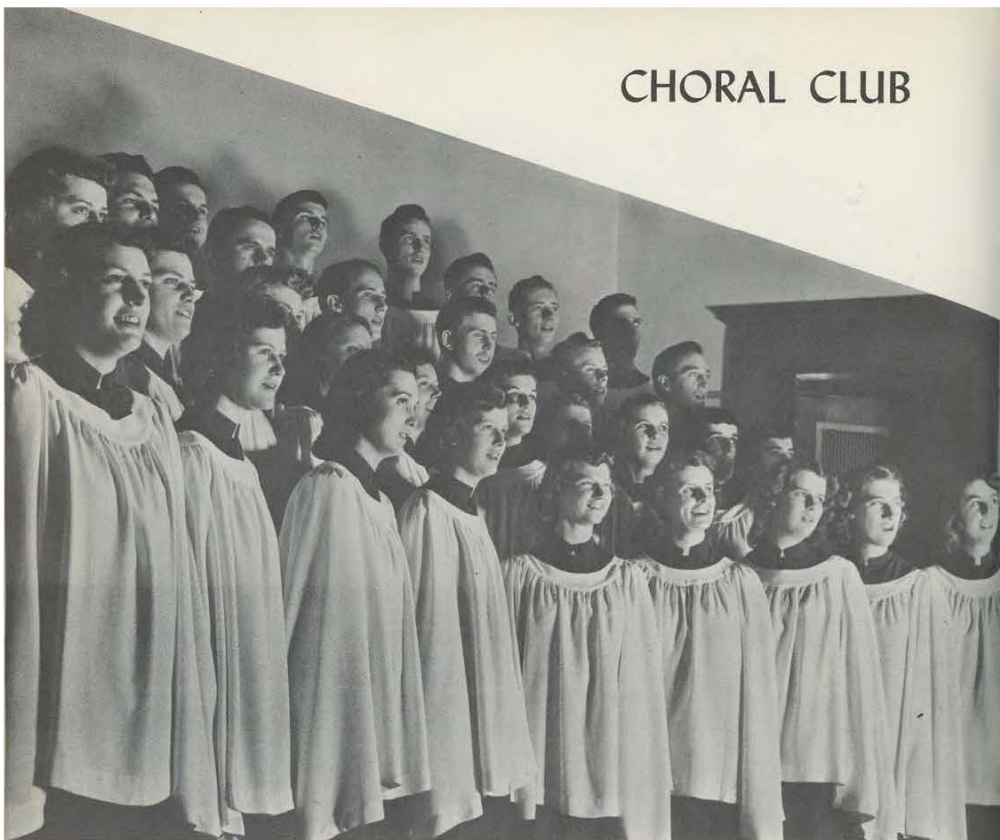

Tenors: Thomas Anderson, David Bean, Paul Beardsley, Glenn Brewster, David Jones, Joseph Kissell, Howard Lininger, Frederick Miller, Phil Sorenson.

Basses: William Clemmer, Kenneth Dykhoff, John Eldred, Howard Everline, Don Gilbert, Donald Mumaugh, Paul Needham, David Osterhus, Richard Pendell, Norman Rediger, Floyd Sheppard, Gordon Simpson, Ray Smith, Robert Staurseth, Cliff Storm, Robert Zink.

Sopranos: Joan Boyd, Joan Burris, Evelyn Englar, Marjorie Even, Delores Grosz, Joanne Hubaker, Ramona Hustad, Patricia Knudsen, Thelma Meacham, Sylvia Nagel, Phyllis Orn, Joyce Rowe, Vera Smalley, Virginia Voth.

Altos: Nancy Brakhage, Marilyn Chandler, Joyce Cornforth, Shirley Croucher, Helen Hall, Delores Longpre, Dorothy Porter, Marily Robinson, Janet Roland, Elaine Root, Marilyn Tachick.



Instrumentalists

Music at its best is the description of this organization. This musical perfection coupled with a strong emphasis on a spiritual ministry has enabled the Choral Club to be used of God not only to inspire believers but to point many unsaved young people to the Saviour.



Dr. G. D. Strohm



J. M. Tannehill



Patriotic sequence.



Marimba ensemble.



"It is no secret."



Rehearsal.

Load it right; there's more coming!





Preparation of assignments.

CHRISTIAN SERVICE

One of the most outstanding features of school life is that of the Christian Service Department. It has been the medium of channelling students into churches, missions, street meetings, Child Evangelism classes, tract distribution, and various other phases of Christian Service. From week to week each student is afforded opportunities to witness for the Lord and to be a blessing to many.



Up go the assignments.



To a Child Evangelism class.



To a city mission.



To tract distribution.

To mission farms.



To sing.



To play.

To preach.



STUDENT PASTORS: (Left to right) Myron Voth, Wallace Nelson, Rex Talmage, Walter Schlichting, Charles Sibley, Lawrence Palmquist.



Editor and Assistant: Bob Gibson, Loretta Scott

Ad Sales Manager: Albert Erickson

Ad Sales Staff: Robert Fairburn, Norman Peterson,
Cleon Laughlin, Ralph Miller, Richard Pendell.



SHIELD STAFF

Layout Editors: Jo Anne Gowdy, Katherine Larson
Art Editors: Jean French, Hannahlee Kobus



Secretaries: Katherine Larson, Betty Lou Paulson,
Ruth Bowsher, Mary Owen



Class Editor: Betty Thiessen
Missions Editor and Assistant: Robert Henry,
Jo Anne Gowdy

Treasurer: Svea Anderson
Faculty Advisor: Rev. J. C. Wenninger
Sales Managers: Clarence Hager,
Evangeline Kooy





First row: Myron Voth, President G. D. Strohm, Dorothy Porter.
Second row: Clarence Hager, Olga Donnell, James Junker, Meredith Thomas, Donald Lindburg, Jo Anne Gowdy, Sara Chamberlain.

STUDENT COUNCIL

The Student Council is the link between the faculty and student body. It is through this organization that ideas are brought to the attention of the administration. One of the activities of the council was to direct the campus decorations for Homecoming.



Activity



Thanksgiving dinner.

HOLIDAYS



Christmas in the lounge.



Homecoming speaker.

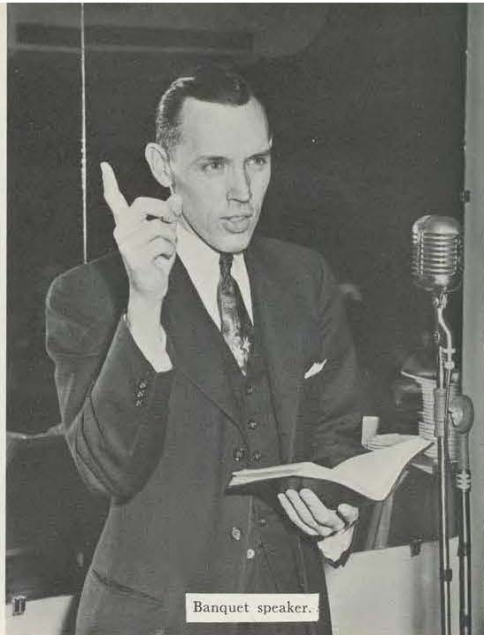

Banquet speaker.



Mrs. Cedar demonstrating native garb.



"Cielito Lindo."



Banquet.



Winning campus decoration.

The Alumni Homecoming of 1951 was a brilliant success. Over one hundred Alumni attended the annual Alumni Breakfast, and 345 crowded into the St. Paul River Room for the gala and inspiring banquet. The Homecoming featured three speakers: Dr. Robert Smith as banquet speaker, Rev. Joseph D. Carlson as chapel speaker and Dr. Curtis Akenson as Alumni breakfast speaker.

The decoration award was won by the "Men's Dormitory," with a replica of the Iwo Jima flag-raising, based upon the Homecoming theme, "Together We Labor."



Sunday

WEEKLY LOG



Saturday



Friday



Monday



Tuesday



Wednesday



Thursday



SCHOOL PICNIC

The day when everyone enjoys themselves in stunts, contests, games and gab fests.



Don't laugh.



The unexpected visitor.

PARTY



One of the high spots of the year is the all-school party. It is a time when everyone, faculty and student alike, lays aside books, work, and worries to enjoy an evening of fun.



CAMPUS DAY

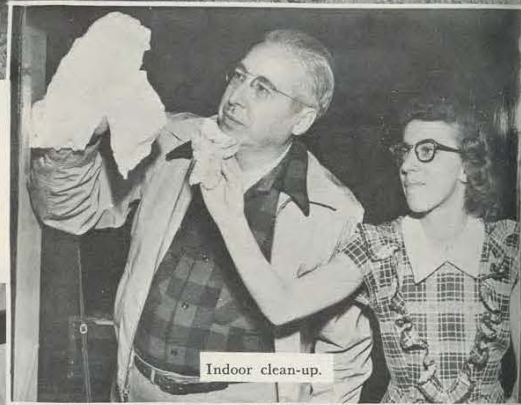

Indoor clean-up.



Good-bye leaves.

Even as the crusaders of old went forth to conquer holy ground and re-establish a broken order in the Holy Land . . . even so go we . . . to conquer mankind and to re-establish a broken order between God and man . . . "GOD WILL IT."



To those who are yet to join in the holy war and to those who are now in the holy war—may we together militantly go forward . . . together raising our voices in that great cry . . . "GOD WILL IT."

SENIOR CLASS OF 1952

To the CLASS of '52.

"It is enough,
I come.
Christ's human face, divinely lit,
And God's love shining out from it.
Have conquered.
I come,
It is enough.

Is it enough?
I go!
His hand points to the farthest shore
Where human hands outstretched are
begging for

The Christ who conquered-lo,
It is enough,
I go!"

.. and he went forth conquering and to
conquer. -Rev. 6:2

COURTESY OF THE JUNIOR CLASS

COURTESY OF

FRESHMAN CLASS



IN APPRECIATION



MISS STREET
Cashier and Bookkeeper, 1946-1952



Mrs. Root
Laundry Manager, 1939-1952



Mr. Root
Engineer, 1939-1952

Best wishes to you, Miss Street.
May God bless you as you leave.

In behalf of every student now on the campus and the many who have preceded them the years before, and because all of us admire and respect Mr. and Mrs. Ira (Pappy) Root, the editors wish them well and many happy years as they approach their retirement.

ACKNOWLEDGEMENT

The Shield Staff herewith acknowledges special help rendered by the following:

PEOPLE . . .

Rev. J. C. Wenninger
Dr. George D. Stroh
Miss Martha Taynor
Miss Yvonne Heiden
Miss Ruth Jones
Mr. Meredith Thomas
Mr. Paul Wood
Mr. Edward Fuller

BUSINESS FIRMS . . .

Lincoln Printing Company
C. J. Larson, Photographer
H. K. Dahl Bookbinding Co.
St. Paul Pioneer Press

To the Faculty, team captains, and student body we offer a salute of thanks!

THE SHIELD STAFF of 1952

Introducing
Our
Sponsors

ADVERTISING



CHRISTIAN GREETINGS
AND CONGRATULATIONS

We have appreciated your
friendship and wish you
God's blessing as you go out
to serve Him. You are always
welcome to visit BETHEL . . .
"A Campus of Christian
Scholarship."

BETHEL COLLEGE AND SEMINARY

Snelling and Arlington

Saint Paul, Minnesota



**The Christian and Missionary
Alliance Church**

REV. RALPH L. WILLIAMS, Pastor
(Class of '43)

Eighth and C Streets

Fremont, Nebraska

*Bible
School
Graduates*
! **YOU**
need
these things
in the

College You Choose
TO ATTEND, TO RECOMMEND,
TO SUPPORT

STRAIGHT THINKING

true to the Bible, Scholarly

ACADEMIC STANDING

fully accredited

CLEAN LIVING

faculty and students with HIGH
Christian PRINCIPLES

PROPER BALANCE

Study, Sports, Culture, Spirituality

**Write for FREE
VIEWBOOK**

YOU will find these QUALITIES
and the courses you want
Write today to Dept. 00

AT

TAYLOR UNIVERSITY
UPLAND, INDIANA

For Thirty-Five Years

A FORTRESS IN THE LAND

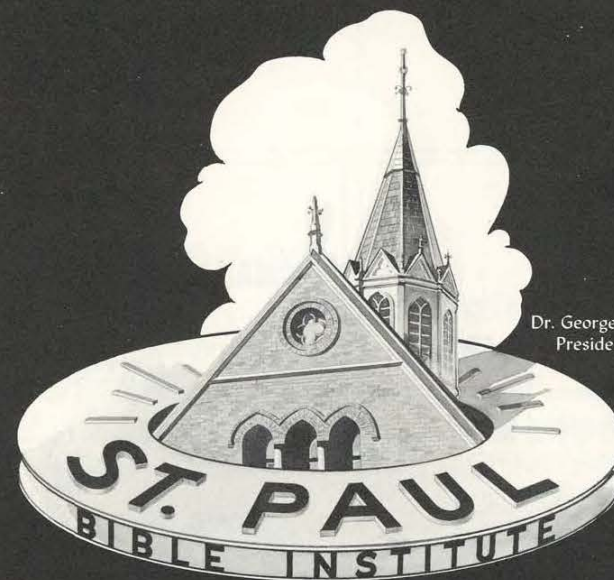

Dr. George D. Strohm
President-Dean

MIDWESTERN REGIONAL SCHOOL — CHRISTIAN AND MISSIONARY ALLIANCE

CONGRATULATIONS AND GOD'S BLESSINGS . . .

BETHESDA CHURCH

THE CHURCH WITH A WELCOME

East Washington at Lexington

Madison, Wisconsin

INTER-DENOMINATIONAL

FULL GOSPEL IN FAITH

REV. NORMAN PETERSON, Pastor

Sunday School 9:45 A. M.

Morning Worship 11:00 A. M.

Young People's 7:00 P. M.

Evangelistic Service 8:00 P. M.

THE GOSPEL DAILY OUR BURDEN — MONDAY THRU FRIDAY

WIBU — 8:00 A. M.

Congratulations and Heartiest Good Wishes from the

NORTH SIDE ALLIANCE CHURCH

1300 Lowry Avenue North

Minneapolis

Congratulates

The Class of '52

PASTOR, E. W. JONES

OMAHA GOSPEL TABERNACLE

of the

Christian and Missionary Alliance

2006 Douglas Street

in the heart of Omaha

and from the

WORLD RADIO CONGREGATION

We invite you to our services when in our city and to tune in each Sunday morning at 8:30 o'clock to WOW in Omaha or KTIS AM and FM of Minneapolis and hear America's first non-denominational radio church service.

29th Anniversary, April 8th, 1952

R. R. BROWN, D.D., F.R.G.S., Pastor and Minister,
of Radio Station WOW

GREETINGS . . .

IN THE GOSPEL

FROM

FIRST BAPTIST CHURCH

10th and Harmon

Minneapolis

::

Minnesota

REV. CURTIS AKENSON, Pastor

COMPLIMENTS OF . . .

KNOX PRESBYTERIAN CHURCH

Minneapolis, Minnesota

"We Preach Christ Crucified"

BEST WISHES TO THE CLASS OF 1951

from

ROSE HILL COMMUNITY CHURCH

Larpenteur and Eustis Streets

REV. C. C. HAINLEN, Pastor

SERVICES

Sunday School 9:45 A.M.

Morning Worship 11:00 A.M.

Young People's Service 6:45 P.M.

Evening Service 7:30 P.M.

Bible Study, Wednesday 7:30 P.M.

"A FRIENDLY WELCOME AWAITS YOU"

CONGRATULATIONS . . .

TO A GREAT SCHOOL

IMMANUEL CHURCH

(Independent)

Cromwell Avenue at Territorial Road

St. Paul

WILLIS W. VIRTUE, Th.M., Pastor



FIRST ALLIANCE CHURCH

GOSPEL CENTER MISSION CENTER

HAMILTON P. RANKIN, Pastor

"Welcome . . . Where You're Never a Stranger"

850 Euclid Avenue N.E.

One Block Off Edgewood at Delta Place

Atlanta

::

Georgia

BEST WISHES FROM

SIMPSON MEMORIAL CHURCH

CHARLES AND FRY STREETS
SAINT PAUL, MINNESOTA

COLVER J. MASON, Pastor



ALLIANCE MISSIONARY CHURCH

REV. VERNON E. GOWDY, Pastor

28th Avenue West at First Street

Duluth 6, Minnesota

CONGRATULATIONS . . .

GRADUATES OF 1952

THE WHOLE BIBLE TO THE WHOLE WORLD

CENTRAL DISTRICT

THE CHRISTIAN MISSIONARY ALLIANCE

Beulah Beach, Ohio

REV. G. EDWARD DAVIS,
Superintendent

REV. A. C. MARVIN,
Assistant Supt.

No word of tongue or skill of pen
Can voice, "Congratulations."
And so we say in pledge today,
"We'll give our intercession."
May God in love, who reigns above
Grant this our prayer for you:
"Thrust forth each one—Thy will be done
For the Class of '52."

Grand Avenue Alliance Church in Minneapolis

MAURICE L. ANDERSON, Pastor

COMPLIMENTS
OF

CULLIGAN SOFT WATER SERVICE

1598 Carroll Avenue
Ml. 0970

ACE HEATING CO., INC.

LUXAIRE AND SCOTSMAN

Sales - Service

Oil, Gas and Coal Furnaces

935 Arcade Street

Van Buren 4062

St. Paul 6, Minn.

FIRST COVENANT CHURCH

Chicago Avenue and Seventh Street South
Minneapolis, Minnesota
MINISTERS

PAUL S. REES ROY E. ERICKSON
Minister of Music, K. ROY HALLMAN

SCHEDULE OF SERVICES

Sunday School, Classes for All Ages 9:45 A. M.
(3 College Age Groups)
Morning Worship Service 11:00 A. M.
Broadcast over WDGY, KTIS-FM, Minneapolis;
WHLB, Virginia

Evening Service 7:30 P. M.
Thursday—Bible Study and Prayer 7:45 P. M.

YOUTH ACTIVITIES

Four age-groups comprise THE FELLOWSHIP OF
YOUTH LEAGUES, providing an outlet for the interests
of youth. A CHRIST-centered program of buoyancy and
enthusiasm, geared to our times, includes worthwhile
speakers, discussions and socials.
Youth League (18-24) each Friday 8:00 P. M.

WE WELCOME YOU TO WORSHIP WITH US AT
"First"

USELMAN'S GOLDEN RAY BAKERIES

"YOUR DAILY BREAD"
"SALT-FREE"

Distinguished Baked Foods

1815 Selby - - Ml. 0627
2040 Marshall - - Ml. 7768



Nyack

EXTENDS HER WARMEST CONGRATULATIONS
TO THE

CLASS OF 1952

The Missionary Training Institute
Nyack, New York

America's First Bible School

MOKAHUM INDIAN BIBLE SCHOOL

Cass Lake, Minn.

Training
INDIAN YOUNG PEOPLE
for
Christian Service Among
Their Own People

"AMERICAN INDIANS FOR CHRIST"

CONGRATULATIONS . . .

TO THE CLASS OF 1952

HAZEL PARK ALLIANCE CHURCH
East Seventh at White Bear Avenue
St. Paul, Minn.

REV. LESLIE W. PIPPERT, Pastor

ALUMNI ASSOCIATION

GOING AND GROWING!

The Alumni Association of the St. Paul Bible Institute is entirely in favor of the objectives and training offered by its Alma Mater. With this in mind, its members are currently engaged in a five-year program to build a \$10,000 scholarship fund. This is its concrete demonstration of good will, vision and of working together in the ministering of the Gospel.

ITS OFFICERS ARE:

| | |
|-----------------------|-----------------------|
| J. C. Wenninger ('41) |President |
| John Rahn ('29) |Vice President |
| Edna Teeter ('43) |Secretary |
| David Hustad ('44) |Treasurer |
| Belva Flegle ('49) |Committee Member |
| Bernard King ('41) |Committee Member |
| Irving Malm ('43) |Committee Member |
| Ralph Rider ('44) |Committee Member |

Best wishes to its ninety-four new members:
THE CLASS OF 1952



The picture above represents the global stretch of the SPBI Alumni Association. This picture has appeared in several of the leading Christian publications, notably *Christian Life*, *NAE Action* and also in the *Minneapolis Star*.



This is a shot of part of the 1951 Homecoming banquet crowd. For more such pictures turn to pages 90 and 91 of this yearbook. See you in '52!

Congratulations CLASS of '52!

*Forward! Forward! Rise to nobler service,
Fold the tent, and bear the banner on.
There are new and larger fields to conquer.
There are grander vict'ries to be won.
There are souls whom no one else will care for.
There are things which no one else can do.
Forward! Forward! Choose the post of danger.
Go where Christ has greatest need of you.*

—A. B. S.

May God's richest blessings rest
upon your lives and work.

THE CHRISTIAN AND MISSIONARY ALLIANCE

National Headquarters

260 West 44th Street

New York 18, N. Y.

SYRACUSE

CHINA

Since
1871

Distributed By

BEADLE EQUIPMENT COMPANY

320 Second Avenue North

Minneapolis

::

Minnesota

SATIN LUMINAL RUBBERIZED PAINT

Pratt & Lambert Paint and Varnish

Birge Fine Wallpaper

Visit Our Showroom for Competent Color Service

**WAGNER PAINT
COMPANY**

263 West Seventh

CEdar 7321

Saint Paul

PIPER CAFE

STEAKS CHOPS CHICKEN

PLATE LUNCHES - HAMBURGERS

HOT DOGS - CHILI

Mom's Delicious Home-Made Pies

WINTER HOURS: 7 A.M. - 11 P.M., Sundays 9 A.M.

7 P.M., CLOSED MONDAY

Midway 9609

N. Snelling at Minnehaha

McCLAIN & HEDMAN CO.

COMPLETE OFFICE OUTFITTERS

Shaw-Walker Steel Files and Desks

Accounting Systems - Stationery - Printing

54 East Fourth St.

Telephone GARfield 7587



Edna Teeter, Institute Book Store manager, who can procure almost any religious item you desire.

SERVICE IS THE WATCHWORD AT THE INSTITUTE BOOK STORE

If you need song books, chorus books, music score paper, piano music, children's religious records, you will find them at the INSTITUTE BOOK STORE.

If you need commentaries, source books, Bible book studies, books on any subject you desire—the INSTITUTE BOOK STORE has it or will get it for you.

If you need children's stories, object lessons, flannel-graph materials, teaching materials—the INSTITUTE BOOK STORE is the place for you to get it all.

If you need greeting cards, book marks, stationery, plaques, little unusual trinkets for prizes—get them all at the INSTITUTE BOOK STORE.

If you need a Bible and would like one just to suit you, you are sure to find a fine one from every major Bible publisher—at the INSTITUTE BOOK STORE.

Anything you need that you cannot find, do not give up for there is one place that will help you find just what you want—the INSTITUTE BOOK STORE.

Write to the

INSTITUTE BOOK STORE

1361 Englewood Avenue

Saint Paul 4, Minnesota

CONGRATULATIONS TO THE CLASS OF

1952

and Christian Greetings to the
staff and students at St. Paul

THE BURNS AVENUE CHURCH

Dayton, Ohio

THE REV. CARL R. BENNETT, Pastor

"The Church With a Large Missionary Heart!"

COMPLIMENTS OF

SIMPSON BIBLE INSTITUTE

"Gateway to World Service"

101 W. 58th St.

Seattle 7, Wash.

CONGRATULATIONS AND THE LORD'S BLESSING TO THE
CLASS OF 1951

from

THE CHRISTIAN AND MISSIONARY ALLIANCE CHURCH

Corner Fifth and Hartman Streets
McKEESPORT, PA.

REV. M. J. BOYD, Pastor

SERVICES . . .

Wednesday, 7:45 P.M.—Mid-week Prayer and Praise—
Main Auditorium

Young People's Service Basement

Friday, 8:00 P.M. Cottage Prayer Service

Saturday, 8:00 P.M. Men's Prayer Service

Sunday—

9:45 A.M. Sunday School

10:45 A.M.—Morning Worship Auditorium

Junior Church Basement

6:45 P.M.—Young People's Basement

7:45 P.M. Evangelistic Service

"ALL ARE WELCOME"

Students Now Attending SPBI

Carolyn Peat
Joseph W. Kissell

Calvary Temple

"SOUL'S HARBOR"
"THE CHURCH WITH A WELCOME"

GORDON K. PETERSON, Pastor
"The Man With A Message"

Second Avenue South and Eleventh Street
Minneapolis, Minnesota
Telephone GENEva 3031

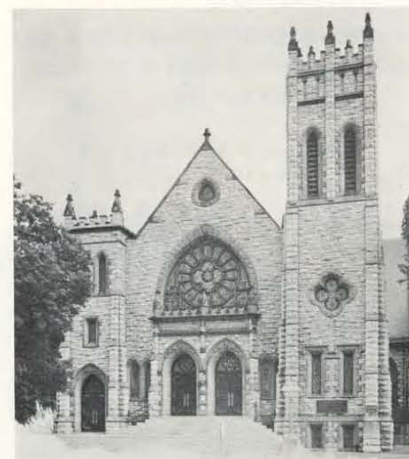

The World Is
Our Parish

On Television WTCN
Channel 4-One half hour

Wednesday evenings
at 10:45

Sunday at 12:30 p.m.
The first church in the
Northwest with a full
service Tele-cast.

WE WELCOME YOU TO WORSHIP WITH US



REV. AND MRS. GORDON K. PETERSON

Sunday School 9:45 A.M.
Morning Worship 11:00 A.M.
Young People's 6:30 P.M.
Evening Service 7:45 P.M.

COAL COKE BRIQUETS FUEL OIL

For your home or business

"BLUE POINT" POCAHONTAS—ALL SIZES
"STOTT BRIQUETS" "PETROLEUM BRIQUETS"
"PETROLEUM CARBON" COKE
"COMMANDER"—KENTUCKY'S FINEST STOKER COAL
"FIRE KING"—SOUTHERN ILLINOIS STOKER COAL
REX FUEL OIL

For Large or Small Orders
Phone NEstor 6511

GREAT LAKES COAL & DOCK CO.

2102 University Ave.

St. Paul, Minn.

THE BIBLE EXPOSITOR AND ILLUMINATOR

AN ADVANCED BIBLE STUDY QUARTERLY

★ TRUE TO THE BIBLE EXPOSITIONS ★

192 Well Packed Pages

Each lesson is treated from various viewpoints, by outstanding
scholars of the Christian faith.

Price per year, \$2.00, postpaid

ADDRESS

UNION GOSPEL PRESS

BOX 6059

CLEVELAND 1, OHIO

STUDY GOD'S WORD.....Il Timothy 2:15
PRAY ALWAYS.....Eph. 6:18
WITNESS DAILY.....Acts 1:8
LIVE CONSISTENTLY.....I John 1:6, 7
BE READY.....Matt. 24:44



CHURCH OF THE OPEN DOOR

724 S. Layton Blvd.

Milwaukee, Wis.

REV. DAVID C. WILCOX, Pastor

"In all thy ways acknowledge Him, and He shall direct thy paths." Prov. 3:6.

*Best Wishes and Sincere Appreciation
for the Assistance Furnished Us
during the past year*



MONTGOMERY WARD COMPANY
1400 UNIVERSITY AVENUE
ST. PAUL, MINN.

NEstor 9019
WASHING — GREASING — TIRE REPAIR
TIRES — BATTERIES — ACCESSORIES
Len's Shell Service
Hamline and Thomas St. Paul, Minn.

**Standard Construction Company
Incorporated**

250 BUILDERS' EXCHANGE BUILDING
MINNEAPOLIS 2, MINNESOTA

607 HAMM BUILDING
ST. PAUL 2, MINNESOTA

Groceries - Meats - Vegetables

Co-op's Inc. of St. Paul
CONSUMER OWNED
Hamline and Minnehaha St. Paul

THE EVERGREEN

FISH 'N' CHIPS FRENCH FRIES
HAMBURGERS - CHICKEN - MALTS
SHORT ORDERS

644 North Snelling

COMPLIMENTS OF A FRIEND

THE OSBORNE CO

Established in 1933
CERTIFIED USED PIANOS
NEW FURNITURE

Midway 6500

708 North Snelling

QUALITY CAFETERIA

Snelling and Van Buren

HOME COOKED FOOD

No Tipping

**" COMPLIMENTS
OF A
FRIEND "**

SECURITY WHOLESALE GROCERY CO., INC.

Suppliers To
FINER RETAIL FOOD MARKETS, INSTITUTIONS, CLUBS,
HOTELS AND RESTAURANTS

FOR THE FINEST IN FOODS . . .

INSIST ON DINNER PARTY LABEL

321 Grove Street

Saint Paul, Minnesota

HAMLIN DRUG STORE

719 North Hamline

"Your Friendly Corner Drug Store"

GEO. C. PAUL, Reg. Ph., Prop.

WE SPECIALIZE IN PRESCRIPTIONS

DRUGS, CANDY, & FOUNTAIN SERVICE

SUPERIOR DAIRY FRESH

SUPREME IN ANY HOME

Granville 4307

2112 N.E. Broadway

Minneapolis

Congratulations!

Lincoln Printing Company

CREATORS OF EXPRESSIVE PRINTED PIECES

500 NORTH ROBERT STREET
SAINT PAUL 1, MINNESOTA
TELEPHONE GARFIELD 4191

Printers of THE SHIELD of 1952

COMPLIMENTS
OF
A
FRIEND

A. V. WINTERER & SON

Contractors for
HEATING AND PLUMBING
MECHANICAL EQUIPMENT
REFRIGERATION

GARFIELD 1295
317 North Smith Avenue
Saint Paul 2 Minnesota

VISION'S MISSION

Field, Inc., is a non-profit organization, established to provide a simple but effective follow-up of the ministry of the Gospel. VISION'S follow-up is by means of Letter Lessons that encourage spiritual growth and fruitfulness in the lives of those who will read the Word of God, and allow the Word to be made real in their daily lives.

For particulars of how you may share and give others the privilege of this ministry, address

**VISION'S
Mission Field, Inc.**

5220 York Avenue South
Minneapolis 10, Minnesota

COMPLIMENTS
OF

MORSE TUCKPOINTING CO.

Saint Paul
EMerson 6573

Minneapolis
Atlantic 7777

OPPORTUNITY

The prospects for Christian endeavour on the part of well trained servants of Christ in 1952 are limitless.

The opportunities for serving God are without horizon.

Workers and people of the Northwestern District pray that the graduates of 1952 will soon discover this multitude of opportunities and add their prayer for God's anointing and blessing upon each one of them.



Rev. Bernard S. King, District Superintendent
Northwestern District, Christian and Missionary Alliance
St. Paul, Minnesota

STUDENTS OF ST. PAUL BIBLE INSTITUTE

You are always welcome at the Redline Optical Co.

We specialize in quick service
for students.

Complete selection of frames for your glasses.

REPAIR WORK WELCOME

REDLINE OPTICAL CO.
671 Lowry Medical Arts Building

Saint Paul

GArfeld 0666

FINE DIAMONDS - MOUNTINGS - WATCHES

K. C. CORNELIUS

JEWELRY MANUFACTURING

Specializing in Distinctive Ring Styling, Diamond Setting,
Jewelry and Watch Repair

307 Kresge Bldg. - BR. 6940 - Nicollet at 7th

THANKS . . .

TO THE STUDENTS AND FACULTY OF
THE ST. PAUL BIBLE INSTITUTE

CUT PRICE SUPER MARKET

Groceries at a Real Saving

Featuring

BERDE'S QUALITY MEATS AND
FANCY DRESSED POULTRY

North Snelling Avenue

Saint Paul

J. M. Wylie Piano Co.
Wholesale-Retail Fine Pianos since 1916

The Home of the Baldwin Piano

Through the Years . . .

For the finest in Music, choose the incomparable Baldwin. Pianists, Singers, Violinists, Cellists . . . all these concert artists find in the Baldwin the musical means to express or to accompany their artistic intentions.

You are cordially invited to see
and hear this superb piano at . . .

T. M. Wylie Piano Co.
901 La Salle BALDWIN PIANOS

Baldwin is the official piano of the
Minneapolis Symphony



For the UNUSUAL in Flowers

BARR'S FLOWER SHOP

NEstor 7941

Snelling at University . . . St. Paul 4, Minn.

Res. Midway 9970

**ST. PAUL FEDERAL
SAVINGS & LOAN ASSOCIATION**

AXEL A. OLSON, President

Our thousands of customers with
over twelve million dollars invest-
ed in our association invite you
to become a member. Each ac-
count insured to \$10,000.

353 Robert St., between 4th and 5th
ST. PAUL 1, MINN.



Janitor Problem? Not Me!

"No, sir—not since we contracted with the Mid-
west Building Maintenance Company.

"They keep our building spotless and furnish all materials, equipment, bonds,
insurance, etc. They provide a really dependable daily service and the cost is mighty
reasonable. No more headaches for me.

"Call them for a free estimate on one building or a dozen—one floor or a sky-
scraper. They have many highly satisfied accounts."

MIDWEST BUILDING MAINTENANCE COMPANY

2200 University Avenue

Phone NEstor 7051

Saint Paul 4, Minnesota

Slater's Restaurant

1557 University

HOME STYLE DINNERS

GUS. DE LISI

WHOLESALE JOBBER
FRUITS AND VEGETABLES

154-156 E. 11th Street

CEdar 6825

Midway 5572



GOLD MEDAL BEVERAGE CO.

NORTHLAND

Publishing House

Publishers and Printers of

- RELIGIOUS BOOKS and TRACTS
- YEARBOOKS and CATALOGUES
- Special Co-operation Provided to Religious Authors

a division of BRUCE PUBLISHING CO.
2642 University Ave., St. Paul 4, Minn.

Leaf and Thera Realty Co., Inc.

NEstor 8875

568 N. Snelling Ave.
St. Paul 4, Minn.

INSURANCE

REAL ESTATE

Phone PRIor 3914

GREG'S RADIO LAB. T. V. - RADIO

G. M. GREGORSON, Owner

722 N. Hamline

St. Paul 4, Minn.

MERSHA CANDIES

Since 1895
"The Gift Delicious"
A. P. HERSCHLER
RETAIL

Office—230 W. University—Mu. 6683

52 E. Sixth

CEdar 5373

COMPLIMENTS OF

ROTO-ROOTER

Sewer Service Company

212 W. Fourth St. (at Seven Corners)

Garfield 2814

Saint Paul

Snelling Laundry & Dry Cleaning

582 North Snelling Avenue

COMPLETE FAMILY SERVICE

For Prompt, Personal Service Call

MIDWAY 0130

Swanson's INC.

SINCE 1893

512 No. Snelling at University — NE. 7178

815 Payne — VA. 5121

140 No. Concord — South St. Paul

PAINTS - WALLPAPER

COMPLETE ART DEPARTMENT

Swedish and Dresden Craft Headquarters

KEISER'S BARBER SHOP

Hamline at Thomas

C. J. and H. W. ANDERSON

JEWELERS AND OPTOMETRISTS

1573 University Avenue

Midway 9910

PHONE NE. 9196

COMPLETE SERVICE

Storey's Shell Service

KARL STOREY, Prop.

756 North Snelling Ave.

St. Paul 4, Minn.

Midtown Barber Shop

634 North Snelling Ave.

The Students of the School appreciate the neat work and pleasing atmosphere of this Christian barber shop. There is a reason why this skilled Christian barber is always busy.

HAWKINSON'S JEWELRY

DIAMONDS — HAMILTON — ELGIN WATCHES

SILVERWARE — SHEAFFER PENS — BILL FOLDS

Expert Watch Repairing

491 N. Snelling at University

PRIor 1077

EARL'S QUICK LUNCH

Across from Montgomery Wards

SANDWICHES

SHORT ORDERS

Closed Sundays

SNELLING DAIRY

710 N. Snelling Avenue

Open every evening until 10 P.M.

Compliments of
A FRIEND

DOM'S SHOE SHOP

1332 W. M'haha

MIDWAY 7288

CHRISTENSON'S SHOE STORE

492 North Snelling Avenue

Midway 5230

ST. PAUL 4, MINN.

Compliments of

MIDWAY DEPARTMENT STORE

University Near Snelling

LLOYDS PHARMACY

Accurate

PRESCRIPTION SERVICE

SCHOOL SUPPLIES

720 N. Snelling

HAMLIN HARDWARE

TEL. MI 3037

Snelling and Englewood

KESTING MUSIC

STORE (Since 1925) SCHOOL

BAND AND ORCHESTRAL INSTRUMENTS

34 East Sixth St. Expert Repairing

CEdar 4786

COMPLIMENTS

OF

JOHNSON'S DRUGS

Snelling at Englewood

Joart Beauty and Barber Shop

SPECIALIZING IN . . .

PERMANENT WAVING

Open Evenings by Appointment

YOUR NEAREST BARBER SHOP

Hamline and Minnehaha

Saint Paul



CONGRATULATIONS TO THE CLASS OF '52 . . .

THE C. J. LARSON STUDIOS

Larpenteur and Snelling
in Falcon Heights

Phone Prior 5301



FROZEN FOODS AT THEIR FINEST



When you ask for Quick Frozen Fruits, Vegetables,
Fish, and Seafoods . . . Always ask for

The **BOOTH** Brand

You Can't Beat Booth for Quality

BOOTH FISHERIES CORPORATION

St. Paul, Minn., Kellogg & St. Peter Sts. Ce. 8338

CONGRATULATIONS . . .

BUILDERS LUMBER & SUPPLY CO.

EDWARD A. MALM

1563-65 Como Ave. St. Paul 4, Minn.
Midway 8567

R. & K. SERVICE STATION

Snelling and Minnehaha

• PHILLIPS 66 PRODUCTS •

LUBRICATION — WASHING
BRAKE SERVICE — IGNITION

WE CALL FOR AND DELIVER YOUR CAR

Just call us at Midway 1960

Compliments of

Marvin Cleaners

DRY CLEANING

NEstor 0136 1346 W. Minnehaha Ave.

GUITAR — ACCORDION
BANJO — VIOLIN — MANDOLIN
STRING BASS — UKULELE

Approved for Veterans' Training

Epiphone, Martin,
Gibson Instruments
Taught and Sold

BELLSON MUSIC SCHOOL

376 ST. PETER
St. Paul 2, Minnesota

Westlands

FOOD MARKETS, INC.

QUALITY MEATS, FISH AND POULTRY

Quick Freeze Service
and Frozen Foods

597 N. Snelling Ave.
Midway
St. Paul E4, Minn.

LOCKER RENTALS

NEstor 8621

"Large enough to serve you . . . Small enough to know you"

HAMLIN CLEANERS

QUALITY CLEANING SERVICE

724 Snelling Ave. No.
Midway 5885

St. Paul 4, Minn.

ROY R. DUE

Manufacturing Jeweler — Watches & Diamonds
Mountings — Wedding and Stone Rings

Office—CEdar 6011
Res. Van Buren 0207

510 Bremer Arcade
St. Paul 1, Minnesota

STUDENT DIRECTORY

ADAMS, JANICE H., 4031 Sylvania Ave., Toledo, Ohio
AMSTUTZ, CAROLYN J., 2818 Cedar Ave. So.
AMUNDSON, HELEN L., Stanley, Minnesota
ANDERSON, ARDYCE M., Kennedy, Minnesota
ANDERSON, DORIS L., Rt. 1, Box 125, Hector, Minnesota
ANDERSON, DOROTHY MAE, Rt. 1, Box 131, Oconto Falls, Wisconsin
ANDERSON, DOROTHY MARGARET, Rt. 1, Box 138, Owen, Wisconsin
ANDERSON, EUGENE W., Grantsburg, Wisconsin
ANDERSON, LESLIE J., 507 Selby Ave., St. Paul, Minnesota
ANDERSON, SUE A., 476 W. 27th Ave., Vancouver, B. C., Canada
ANDERSON, THOMAS F., 1412 Englewood St., St. Paul, Minnesota
ANGER, MARCIA B., 618 Northampton St., Buffalo, New York
ARGO, HELEN R., 4003 Ridgelea Dr., Austin, Texas
RABER, JAMES M., 140th and Laverne, Blue Island, Illinois
BACKIE, EDWIN M., 1157 Burns Ave., St. Paul, Minnesota
BAILEY, FLORENCE E., 507 Mercer St., Turtle Creek, Pennsylvania
BAKER, HERB. D., 1903 N. 6th St., Estherville, Iowa
BALDWIN, ELDON S., 1388 Hewitt St., St. Paul, Minnesota
BALDWIN, JOYCE A., 2222 W. 3rd St., Superior, Wisconsin
BALL, PEGGY LEE, 107 Cass St., Swanton, Ohio
BARTH, MARLYN L., Rt. 2, Anoka, Minnesota
BARTHOLOMEW, RUTH, 10 Denman Pl., Cranford, New Jersey
BEAN, DAVID V., Mahtowa, Minnesota
BEARDSLEY, LESTER PAUL, 324 - 8th Ave. No., Hopkins, Minnesota
BENNETT, RICHARD O., Box 292, Walker, Minnesota
BERG, EDITH L., Pequot Lakes, Minnesota
BERGE, LAWRENCE R., 2499 Larpenteur, St. Paul, Minnesota
BERGE, PHILIP M., Bagley, Minnesota
BERGSTROM, HELEN, 1783 Pleasant St., St. Paul, Minnesota
BICHA, JAMES D., Willernie, Minnesota
BLEKRUUD, GERALDINE M., 5107 France Ave. No., Minneapolis, Minn.
BOSTROM, JOSEPH, 1969 Laurel St., St. Paul, Minnesota
BOTT, RICHARD P., 4241 Welcome Ave., Robbinsdale, Minnesota
BOWMAN, LEON S., William, Minnesota
BOWSHER, RUTH A., R. 1, Lima, Ohio
BOYD, JOAN ROSE, 6000 Lafayette, Ohio
BOYER, MRS. ARLENE, C.-land, Nebraska
BOYER, DONALD W., R. F. D. 4, Box 238, Erie, Pennsylvania
BRACHAGE, NANCY L. E., Waterloo, Wisconsin
BRANDT, DORIS L., R. F. D. 1, Cabot, Pennsylvania
BRANDT, LEONARD L., R. F. D. 1, Cabot, Pennsylvania
BRASK, HARLAND, 2000 Payne Ave., St. Paul, Minnesota
BREWSTER, GLENN W., 134 E. 13th Mile, Royal Oak, Michigan
BROMLEY, H. MYRON, 530 Miller Ave., Meadville, Pennsylvania
BROWN, DONALD E., R. 1, Hillman, Minnesota
BRUCE, IMA M., 145 East Apple St., Des Moines, Iowa
BRUECKNER, ERWIN LESTER, 453 Ashland Ave., St. Paul, Minnesota
BRUSH, DAVID R., 1441 N. Pascal, St. Paul, Minnesota
BRYAN, RHODEY C., 203 Washington St., Northfield, Minnesota
BUNKER, JAY W., Cass Lake, Minnesota
BURNETT, LYNETTE A., Green Forest, Arkansas
BURRIS, JOAN D., Box 53, Alliance, Ohio
BUTTS, JACK L., 168 N. Victoria St., St. Paul, 4, Minnesota
CAIN, CHARLES W., 975 Euclid St., St. Paul, Minnesota
CAMPA BEN, 669 Dayton, St. Paul, Minnesota
CAMPBELL, ESTHER C., Box 128, Ogden, Iowa
CARLSON, MACK E., Onamia, Minnesota
CARLSON, ROBERT C., Rt. 3, Box 30, Iron River, Michigan
CARR, WILLIAM E., 326 - 3rd N. E., Mason City, Iowa
CARSON, MABEL N., Park Rapids, Minnesota
CARTER, NUREDA M., Hawley, Minnesota
CAVES, ELINOR R., 5641 Judson, Lincoln, Nebraska
CEARFOSS, ELBERT R., 453 Ashland Ave., St. Paul, Minnesota
CHAMBERLAIN, SARA L., 627 Liberty St., Franklin, Pennsylvania
CHANDLER, MARILYN J., 2216 Evans St., Omaha, Nebraska
CHAPPELL, LOUIS M., Rt. 2, Box 102, Portage, Pennsylvania
CHURCH, DALE W., 824 No. Albert St., St. Paul, 4, Minnesota
CLAPPER, PAUL, Rt. 1, Box 533, Bartlett, Illinois
CLAUDE, MARILYN L., 2947 Knox Ave. N., Minneapolis, Minnesota
CLEMMER, WILLIAM, 1925 Highland, Allentown, Pennsylvania
COLE, LORENES, Broken Bow, Nebraska
CONN, CHARMION, 6932 S. Lowe Ave., Chicago 21, Illinois
CORNFORTH, JOYCE M., 2632 - 3rd Ave. So., Minneapolis, Minnesota
CORSY, RUSSELL B., R. 4, Greenburg, Pennsylvania
CROSS, LESLIE F., 2293 Wadsworth, Windsor, Ontario, Canada
CROUCHER, SHIRLEY, 206 Rothsay Ave., Hamilton, Ontario, Canada
CULVER, MARIAN F., Akeley, Minnesota
DAHLBERG, PHILIP G., Barnum, Minnesota
DANIELS, WESLEY CARL, 5060 Balmoral Ave., Chicago 30, Illinois
DAVIS, STEPHEN, 1240 Marshall Ave., St. Paul, 4, Minnesota
DAVISON, L. DAVID, 1338 Edgell Ave. S. E., Warren, Ohio
DEBOER, DARLENE R., 7025 Colby St., Lincoln, Nebraska
DEHNER, MARIE, Glendive, Montana
DEITZ, J. RAYMOND, 271 Hudley Ave. So., Hamilton, Ontario, Canada
DICKINSON, CHARLES, 200 High St., Garrett, Indiana
DORNBOLT, OLGA M., 419 Sherbourne St., Toronto, Canada
DONOVAN, EUGENE H., 122 Fairground, Dayton, Ohio
DYKHOFF, KENNETH L., 500 Hulin, Charles City, Iowa
EERHART, LILLIAN A., 1126 - 8th Ave. S. W., Aberdeen, So. Dakota
ELDER, DAVID K., R. D. 1, Ellwood City, Pennsylvania
ELDRIDGE, JOHN W., Granite Falls, Minnesota
ELY, CLARICE R., 1810 - 59th St., Superior, Wisconsin
ENGLEHARDT, ALICE M., 1415 So. 72, West Allis, Wisconsin

ENGLER, EVELYN D., 814 - 8th St., Devils Lake, North Dakota
EPP, GLADYS KATHIE, Mountain Lake, Minnesota
ERICKSON, ALBERT V., 1415 Englewood Ave., St. Paul, Minnesota
EVANS, ARKIS E., Hines, Minnesota
EVEN, MARJORIE A., Elkton, South Dakota
EVERLINE, HOWARD P., Rt. 7, Mahoningtown, Pennsylvania
FAIRBURN, ROBERT A., 371 Casity, Springfield, Ohio
FAST, ALFRED E., Jackson, Minnesota
FIELD, E. RUTH, Stephen, Minnesota
FILER, JACK L., 3441 John A. St., Dearborn, Michigan
FISHER, FAYE P., 4375 E. 32nd St., Des Moines, Iowa
FISHER, MARY LOU, 4375 E. 32nd St., Des Moines, Iowa
FLETCHER, RONALD K., 1610 Edmund Ave., St. Paul, 4, Minnesota
FLOTH, HAROLD, Savage, Montana
FRENCH, ESTHER, 2210 Maplewood, Toledo, Ohio
FRENCH, MARGURITE J., 1203 Gordon St., Toledo, Ohio
FRENCH, RALPH H., 2210 Maplewood Ave., Toledo, Ohio
FREY, CHESTER S., Rt. 1, Waterloo, Iowa
GARDNER, JACOB, 1000 S. 1st St., Omaha, Nebraska
FULLER, EDOUARD L., 709 Ash St., Erie, Pennsylvania
GARDNER, Z. DARLENE, Pine River, Minnesota
GARDNER, RAMONA G., Pine River, Minnesota
GIBBS, RAMONA F., Inger Route, Deer River, Minnesota
GIBSON, ROBERT F., Onamia, Minnesota
GILBERT, DONALD E., Box 273, Trotwood, Ohio
GILMORE, DORIS L., Cortland, Nebraska
GISONDI, NICHOLAS, 405 Division Ave., Ellwood City, Pennsylvania
GOLDEN, WYCOLIE, 1102 Weymouth, Minneapolis, Minnesota
GOWDY, JO ANNE L., 113 No. 28th Ave. W., Duluth 6, Minnesota
GROSS, EDNA P., Bowdle, South Dakota
GROSS, EDNA, Bowdle, South Dakota
GROSS, LEROY C., Bowdle, South Dakota
GROSS, VICTOR W., Bowdle, South Dakota
GROSSOEHME, HOWARD F., 1624 So. 32nd Ave., Omaha, Nebraska
GROSZ, DELORES C., 1123 - 3rd Ave. So., Moorhead, Minnesota
GROTHMAN, H. CURTIS, 4819 Stanley Ave., Downers Grove, Illinois
HAGER, CLARENCE E., R. D. 4, Box 238, Erie, Pennsylvania
HAGER, RACHEL G., R. D. 4, Box 238, Erie, Pennsylvania
HAHN, ROBERT F., No. 2 Greenview, Ohio
HAHN, SHIRLEY, 2 Greenview, Ohio
HALL, DONALD E., 340 Manzana Place, San Diego, California
HALL, HELEN M., 311 - 3rd Ave. East, Owen Sound, Ontario, Canada
HALL, ALQUIST, ROBERT A., 316 E. 24th St., Minneapolis, Minnesota
HARDY, DAVID D. H., 215 Euclid Ave., Mansfield, Ohio
HARRISON, JOSEPH A., 17 Cruikshank, Toronto, Canada
HAVENS, BEVERLY A., LeRoy, Minnesota
HECKMAN, H. HARLEY, 1495 Reaney, St. Paul, Minnesota
HEDIN, ANNE, 1388 Hewitt Ave., St. Paul, Minnesota
HELLER, GRACE M., R. F. D. 2, Butler, Pennsylvania
HELMKEN, CHARLES R., Box 13, Murrysville, Pennsylvania
HENDERSON, DONALD B., Box 612, Scottsbluff, Nebraska
HENDERSON, MERVYLENE L., 630 - 14th St., Paso Robles, California
HENRY, ROBERT A., 25 Gilmore Pl., Hamilton, Ontario, Canada
HILL, JUANITA A., 517 Ballough Rd., Daytona Beach, Florida
HOLDER, DON S., 517 Elm Ct., Royal Oak, Michigan
HOLMLUND, ROBERT D., Woodlake Park, Anoka, Minnesota
HOLTZ, DARRELL R., Rt. 3, Charles City, Iowa
HORST, EDWARD H., Skyds. Sta., Rt. 1, Box 73, Denver, Colorado
HOSCH, HAROLD E., 720 Bonnie Brae St. E., Warren, Ohio
HOTTE, FLORENCE S., 245 Main, Iowa City, Iowa
HOWELL, GORDON P., 132 - 2nd Ave. E., Owen Sound, Ont., Canada
HUBAKER, JOANNE M., 3043 Colby Dr., Toledo, Ohio
HUBBARD, STIRLING B., 2022 Taylor N. E., Minneapolis, Minnesota
HUSTAD, RAMONA M., Echo, Minnesota
JACKSON, CHESTER A., 1294 E. 7th, St. Paul, Minnesota
JOHNSON, PATRICIA J., Rt. 4, Foley, Minnesota
JOHNSTON, GERALD L., 1519 - 79th Ave., Oakland, California
JOHNSTON, HERBERT DAN, 628 N. Brown St., Rhineclauder, Wisc.
JONES, CLYDE E., Goodland, Kansas
JONES, DAVID A., 7123 So. Seelye Ave., Chicago 36, Illinois
JOZEFOW, TED J., 1298 W. Hubbard Ave., St. Paul, Minnesota
JUNKER, JAMES R., Rt. 2, Box 89, Mountain Lake, Minnesota
KERN, WAYNE W., 787 Pusey St., St. Paul, Minnesota
KISSELL, JOSEPH W., 803 Summit St., McKeesport, Pennsylvania
KLEMPER, RUTH M., Lambert, Montana
KNUDSEN, PATRICIA A., 1327 Monona St., Boone, Iowa
KOBUS, HANNAH E., Coleman, Wisconsin
KOBY, EVANGELINE M., 138 Spruce St., Mt. Vernon, Washington
KROOK, CARROLL E., 1223 Washington Ave. S., Minneapolis, Minn.
LARSON, KATHERINE M., 5024 N. 24th St., Omaha, Nebraska
LARSON, MARIE E., 517 First St. S. W., Wadena, Minnesota
LARSON, T. WAYNE, Onamia, Minnesota
LAUGHLIN, CLEON E., 822 Butter St., Peoria, Illinois
LAUT, BEN, Dayton, Ohio
LAWRENCE, LEOTA L., Shell Lake, Wisconsin
LEASTMAN, BRUCE, 345 Elm Grove Rd., Rochester 13, New York
LEEDER, EARL L., 521 No. Pearl St., Janesville, Wisconsin
LEWIS, DOROTHY JANE, 1555 Fairgrounds Rd., Salem, Oregon
LEWIS, JANET L., 2104 S. Main, Bryan, Ohio
LEYH, VERA MAE R., Bertha, Minnesota
LINDBURG, ALITA J., Roman, Montana

Directory Continued . . .

LINDBURG, DONALD G., Roman, Montana
LININGER, HOWARD G., 226 W. 20th St., Erie, Pennsylvania
LONGPRE, DOLores E., Watertown, Minnesota
LUNDELL, KENNETH PAUL, Kennedy, Minnesota
LUNDMARK, RICHARD E., 2800 Bryant Ave. N., Minneapolis 11, Minn.
McGAULEY, JERRY R., 18 Grove Ave., Oil City, Pennsylvania
McFADDEN, ROSE L., Fort Totten, North Dakota
McFADDEN, SHIRLEY A., Fort Totten, North Dakota
McKOWN, NANCY J., Maple Plain, Minnesota
McQUIDD, BILL H., Lake Benton, Minnesota
MANTZ, DORCAS H., 5475 N. 41st St., Milwaukee 9, Wisconsin
MARTIN, WALTER B., 3704 - 41st Ave. S., Minneapolis, Minnesota
MASTERS, EDWARD L., 200 S. Lincoln St., Westmont, Illinois
MEACHAM, THELMA M., 3510 Shaw Ave., Cincinnati, Ohio
MERKEL, WILLIAM A., Eureka, South Dakota
METZGER, MARJORIE M., 414 Siebert, Columbus, Ohio
MEYER, ROBERT A., 461 Van Buren, Mansfield, Ohio
MEISSNER, DORIS L., Spooner, Wisconsin
MILLER, A. EDWARD, Waukena, Nebraska
MILLER, FREDERICK, DeWayne, Russell, Minnesota
MILNER, RALPH L., 1918 Vancouver Dr., Dayton, Ohio
MINK, ALVIN H., 216 Wampum Ave., Ellwood City, Pennsylvania
MINKS, VERDELLA D., Milaca, Minnesota
MOORE, ROBERT L., 1333 - 13th, Des Moines 14, Iowa
MORGAN, KENNETH A., 371 Iglehart St., St. Paul, Minnesota
MOURLAIN, JOANN M., Clarion, Iowa
MOURLAIN, RICHARD D., Clarion, Iowa
MUMFORD, DONALD E. JR., 534 Cortlandt Ave., Lima, Ohio
MYERS, ALLACE E., Remer, Minnesota
NAGEL, SYLVIA A., Mounted Route 11, Ellwood City, Pennsylvania
NEEDHAM, PAUL O., 1011 Ramsey St., Hastings, Minnesota
NELSON, ALVIN R., 902 - 24th Ave. N. E., Minneapolis, Minnesota
NELSON, DONALD L., 3615 - 50th Ave. N., Minneapolis, Minnesota
NELSON, WALLACE M., 4412 - 34th Ave. S., Minneapolis, Minnesota
NELSON, WALLACE M., 4412 - 34th Ave. S., Minneapolis, Minnesota
NEWSOM, JOHN P., 200 W. 16th St., Chicago Heights, Illinois
NIELSEN, ELWOOD N., 1210 Kendall Ct., Walnut Creek, California
ODLAND, RACHEL M., Rt. 1, Wadena, Minnesota
OLSEN, GARY N., 366 Fuller Ave., St. Paul, Minnesota
ORD, DONALD G., Rt. 3, Aliquippa, Pennsylvania
ORN, PHYLLIS L., Turtle Lake, Wisconsin
OSTERHUS, DAVID W., 4510 W. Broadway, Minneapolis 22, Minnesota
OWEN, MARY FRANCES, 178 Overlook Ave., Wadsworth, Ohio
PALMQUIST, LAWRENCE R., Elk River, Minnesota
PALMQUIST, VALERIE J., Elk River, Minnesota
PARTRIDGE, GLENN M., South Haven, Minnesota
PATTERSON, EVA M., 5026 Madison, Lincoln, Nebraska
PATTERSON, LLOYD M., Rt. 1, Box 641, Osceola Mills, Pennsylvania
PATTERSON, SHERLEY E., 2195 - 30th Ave., San Francisco, California
PAULSON, BETTY LOU, Foster, Nebraska
PEARL, THERON A., Box 307, Eagle, Michigan
PEAT, CAROLYN A., Rt. 4, Irwin, Pennsylvania
PENDELL, RICHARD W., 2495 Harrison Rd., Columbus 4, Ohio
PETER, LARRY L., 1617 Caldwell, Goodland, Kansas
PETERSON, BERNEDE M., Gustar, Ohio
PETERSON, FRED W., 1912 Columbus Ave. S., Minneapolis, Minnesota
PETERSON, HAZEL V., 1401 Yale Pl., Minneapolis, Minnesota
PETERSON, LEROY M., Rt. 1, Fremont, Nebraska
PETERSON, NORMAN S., 3225 Shore Acres Rd., Madison, Wisconsin
PETRIE, DAVID H., 80 Soperton, Troy Twp., Box 1048, Clawson, Mich.
PORTER, DOROTHY E., 1001 Albert St., Lima, Ohio
PORTER, PAUL S., 1001 Albert St., Lima, Ohio
RAMBO, RUTH, 233 Church St., Cambridge Springs, Pennsylvania
RATHRAY, BARBARA LOU, 806 Independence St., Columbia, Missouri
REDIGER, NORMAN, 107 W. Jefferson, Morton, Illinois
RESE, DAMON R., 2809 E. Broadway, Des Moines, Iowa
REICH, AUDREY M., Revillo, South Dakota
REMPEL, JANE E., Mountain Lake, Minnesota
RICE, LORRAINE E., 3317 - 37th Ave. So., Minneapolis, Minnesota
RICHARDSON, MARY V., Box 111, Wendell, N. Carolina
RIGGENBACH, KENNETH, 117 So. Washington St., Westmont, Illinois
RIGGENBACH, WILMA M., Beulah Beach, Ohio
ROBIN, EVELYN E., Elk River, South Dakota
ROBINSON, MARION W., 107 Strathearn Ave. N., Hamilton, Ont., Canada
ROBINSON, MARILYN J., 4604 Harvest Lane, Toledo, Ohio
ROLAND, JANET R., 104 - 11th St., Altoona, Pennsylvania
ROOT, ELAINE R., Wadena, Minnesota
ROOT, ROSWELL J., Wadena, Minnesota
ROSS, NELLIE, Cable, Wisconsin

ROWE, JOYCE C., 531 Tusculum Ave., Cincinnati 26, Ohio
RYCHNER, PHIL C., 1227 Hewitt, St. Paul, Minnesota
SANDBERG, LORRAINE J., Echo, Minnesota
SCHENBERG, RUTH E., 2118 Como Ave., Apt. 1, St. Paul, Minnesota
SCHIEDLER, PHYLLIS J., 1537 S. 19th, Lincoln, Nebraska
SCHLICHTING, WALTER M., Weatherford, Oklahoma
SCHULTZ, ALENA L., Boveville, Wisconsin
SCOTT, LORETTA F., 1509 Rebecca St., Sioux City, Iowa
SEESTROM, EDNA L., 615 - 12th Ave. W., Ashland, Wisconsin
SETHTER, JOANN M., Renville, Minnesota
SHEPPARD, FLOYD A., Fullerton, North Dakota
SIBLEY, CHARLES A., 877 St. Paul Ave., St. Paul, Minnesota
SIBLEY, WILLIAM W., 2500 W. Court St., Flint, Michigan
SILVEY, JOHN A., 187 Howard St. S. E., Atlanta, Georgia
SIMPSON, GORDON G., 539 Crawford Ave., Windsor, Ontario, Canada
SINK, VERNABELL, 3044 - 14th Ave. S., Minneapolis, Minnesota
SLOOMB, IVAN O., Beach, North Dakota
SLAYTON, WILFRED G., Rt. 2, Salem, Nebraska
SMALLEY, VERA H. A., 600 E. B St., Iron Mountain, Michigan
SMID, MARCELYN J., George, Iowa
SMITH, LESLIE G., 217 Gary Ave., Wheaton, Illinois
SMITH, RAY, Cass Lake, Minnesota
SORENSEN, PHILIP, 1220 Fairmont Ave., Council Bluffs, Iowa
SPERLING, WILLIAM O., 123 Bassett, Swanton, Ohio
SPRINGER, JOAN, 1285 Fraser St., North Bay, Ontario, Canada
STANLEY, O. EVELYN, 601 W. Franklin Ave., Apt. 34, Mpls., Minn.
STAURKETH, ROBERT A., Poplar, Wisconsin
STERNEMAN, PAUL F., Sauk Rapids, Minnesota
STOSZ, ERLA, Mountain Lake, Minnesota
STORM, CLIFFORD W., Lambert, Montana
STRECKER, RUBEN M., Washburn, North Dakota
SUNDEEN, GAIL F., Rt. 3, Lincoln, Nebraska
SUNDER, MARLIN J., Rt. 3, Lincoln, Nebraska
SUTHERBY, CLARE N., R. 2, Bangor, Michigan
SUTTON, SHIRLEY L., 16175 Monica, Detroit, Michigan
SWANSON, MARGARET M., Monticello, Minnesota
SWANSON, ROBERT N., Rt. 1, Anoka, Minnesota
SWANSON, WINFIELD E., 1361 Englewood Ave., St. Paul, Minnesota
SYLVEN, NORMA S., 3616 Rhode Is. Ave., St. Louis Park, Minnesota
SYMES, LUEZETTA A., Renville, Minnesota
TACHICK, MARILYN M., Pound, Wisconsin
TALMAGE, REX D., Roman, Montana
TAVES, EILEEN M., 539 Crawford Ave., Windsor, Ontario, Canada
TEAL, ETHEL D., 810 - 5th Ave., International Falls, Minnesota
THIESSEN, BETTY JANE, Lambert, Montana
TOLSON, MEREDITH J., 816 Albert St., St. Paul, Minnesota
TILLEY, WILLIAM E., R. 2, Box 32, Onamia, Minnesota
TURNQUIST, VERNICE M., Rt. 1, Box 422, Lake Worth, Florida
TYKESON, JEWELL F., Kennedy, Minnesota
UTHOFF, ALLAN V., 536 - 7th St. S. E., Mason City, Iowa
VOLKER, PATRICIA A., 108 S. Michigan, DePere, Wisconsin
VOIGTLANDER, WILLIAM L., Spooner, Wisconsin
VOTH, MARJORIE A., 2120 Jones St., Sioux City, Iowa
VOTH, D. MYRON, 1242 Englewood Ave., St. Paul, Minnesota
VOTH, VIRGINIA R., 1242 Englewood Ave., St. Paul, Minnesota
WAGGONER, BETTY ANN, North Talbot Rd., Roseland, Ont., Canada
WAGGONER, ROBERT W., 824 Goffas St., Toledo, Ohio
WAGNER, JACK H., Rt. 5, Box 193, Danville, Illinois
WALKER, JEWEL M., Rt. 1, Box 20, Nehalem, Oregon
WALTER, ELI J., 824 No. Albert, St. Paul, Minnesota
WALTERS, BLAIR L., Rt. 1, Woodside Dr., Erie, Pennsylvania
WATTS, DONALD L., 1 1/2 Page St., Union City, Pennsylvania
WEAVER, HARRISON L., 2101 Cloverfield Ave., Dayton, Ohio
WEAVER, KENNETH PERRY, 2101 Cloverfield Ave., Dayton, Ohio
WEAVER, RALPH W., 2101 Cloverfield Ave., Dayton, Ohio
WEAVER, TOMME ANN, Rt. 1, Mason City, Iowa
WELLDIN, CHARLES L., R. 4, Osage, Iowa
WERNER, POLLY A., 732 Fullerton Pkwy., Chicago 14, Illinois
WHITE, BARBARA G., 351 Wellesley St., Toronto, Ontario, Canada
WILLEKE, MARJORIE M., 567 1/2 E. Elm St., Lima, Ohio
WINTER, MARJORY H., 745 Parkway Dr., St. Paul, Minnesota
WOOD, M. ALDA, Onamia, Minnesota
WOOD, PAUL E., 623 Hazel Ave., Lima, Ohio
WRIGHT, ALBERT M., Meadville, Pennsylvania
YEARSLEY, FRED R., 202 Seneca St., Turtle Creek, Pennsylvania
YEARSLEY, VIRGINIA L., 723 Riverside Dr., West Bridgewater, Pa.
YEN, VAN, Saigon, French Indo China
ZINK, ROBERT J., 2185 Republic Ave., Ferndale 20, Michigan



"All the earth shall worship thee and sing unto thee."

