

SHIELD

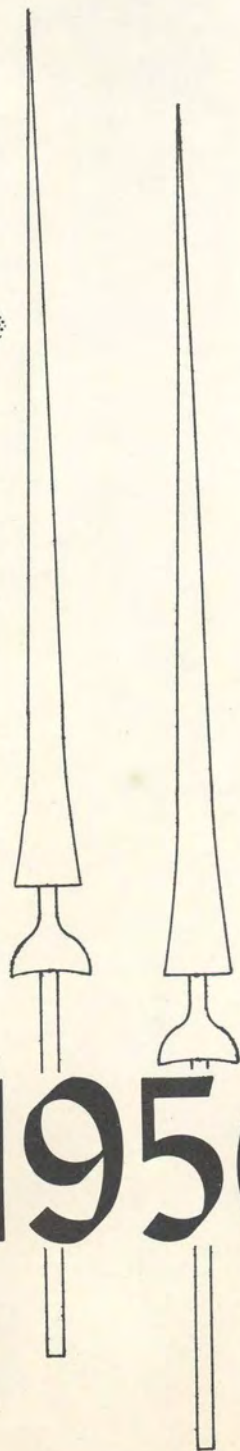

1950

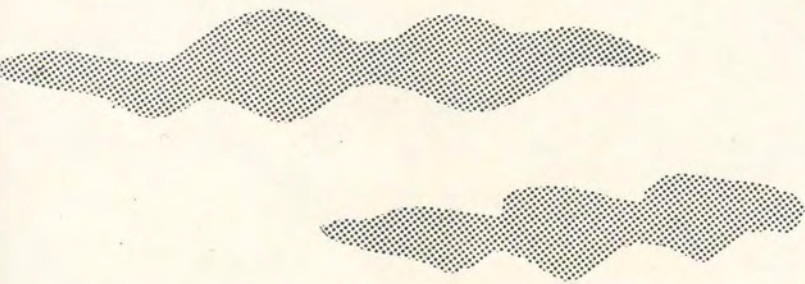

77,141

shield 1950

St. Paul Bible College
LIBRARY





presented by

**THE STUDENT BODY
of the**

ST. PAUL BIBLE INSTITUTE

SAINT PAUL, MINNESOTA

ready ..

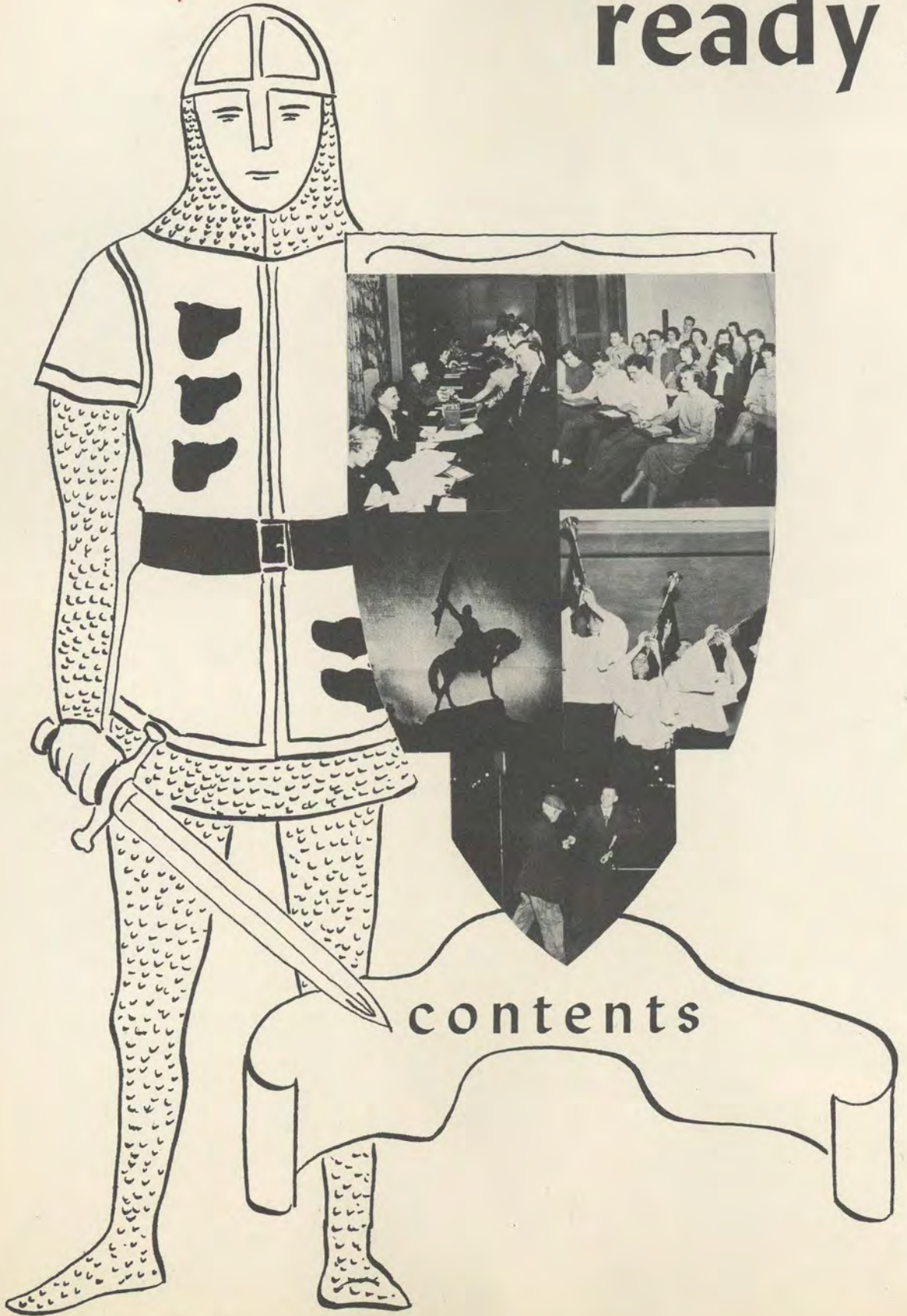



to teach
to learn
to go
to praise
to serve



dedicated to ...
stanton w. richardson
whose personal interest
has done much to shape
our lives for the mas-
ter's use.

"... the steps of a good man are ordered by the LORD: and he delighteth in HIS way ... " psalm 37:23

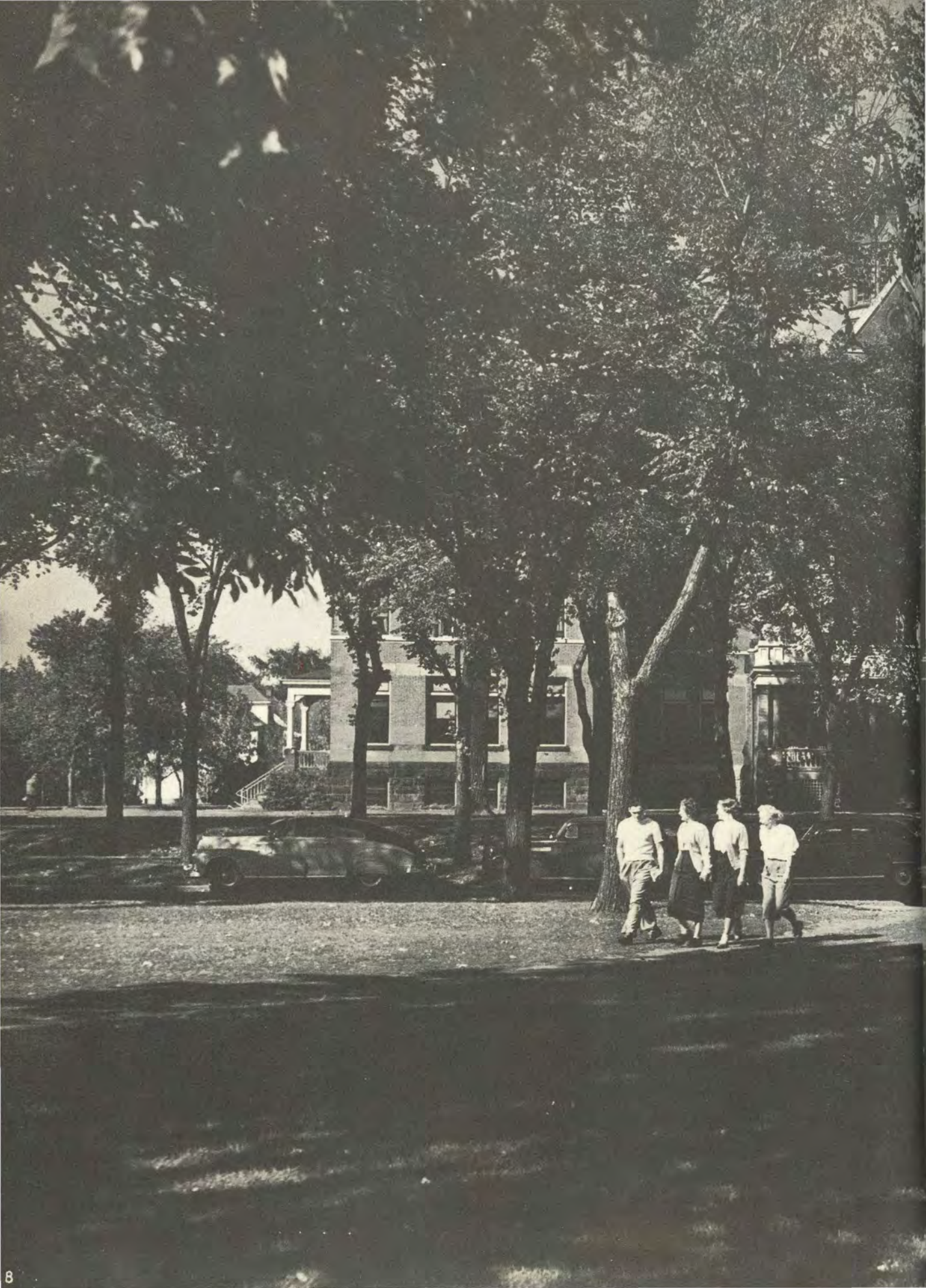

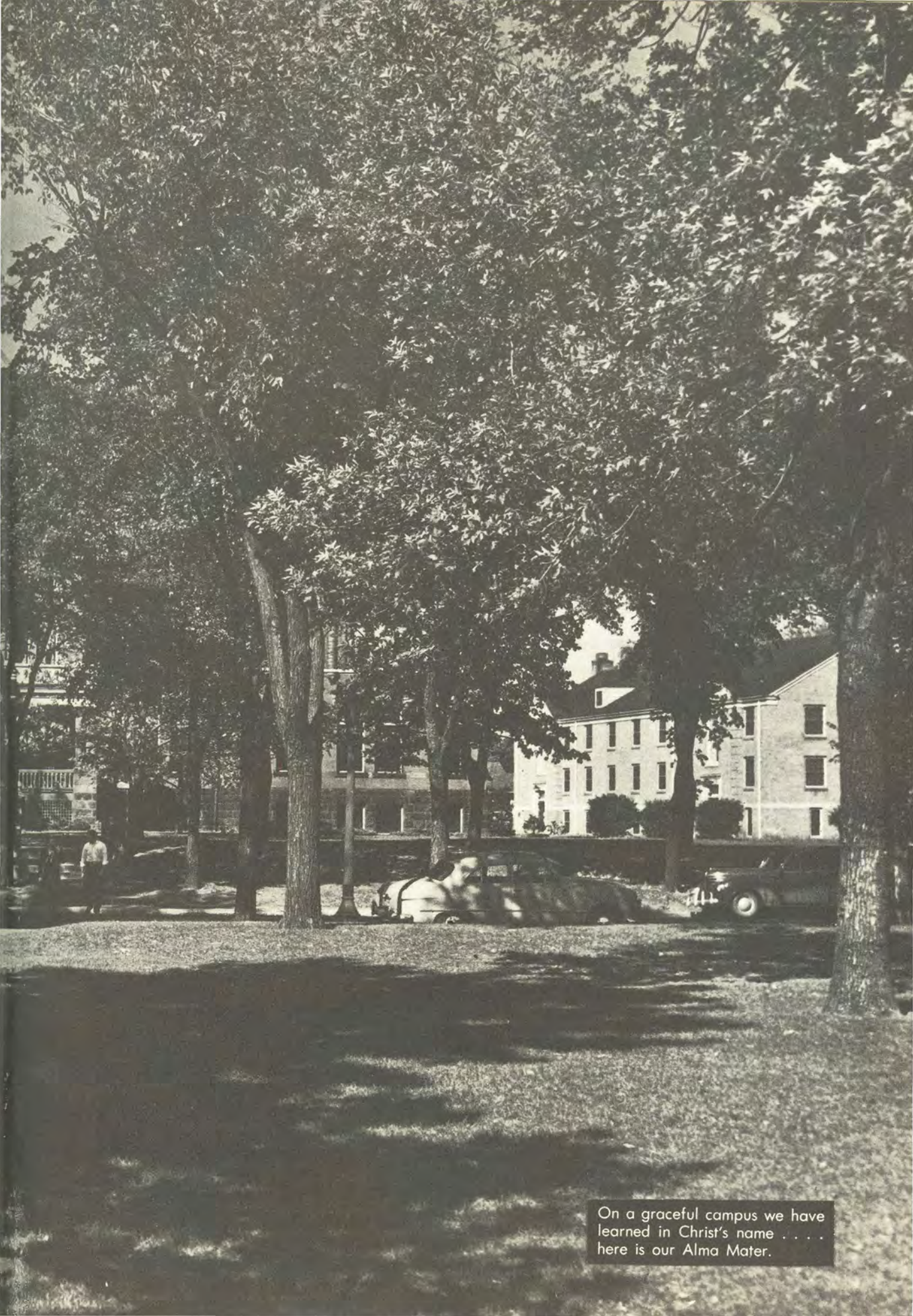

On a graceful campus we have
learned in Christ's name
here is our Alma Mater.



Inserted in a side view of our elm arched campus



are the men's dorm, men's annex, and faculty annex.





administration

president

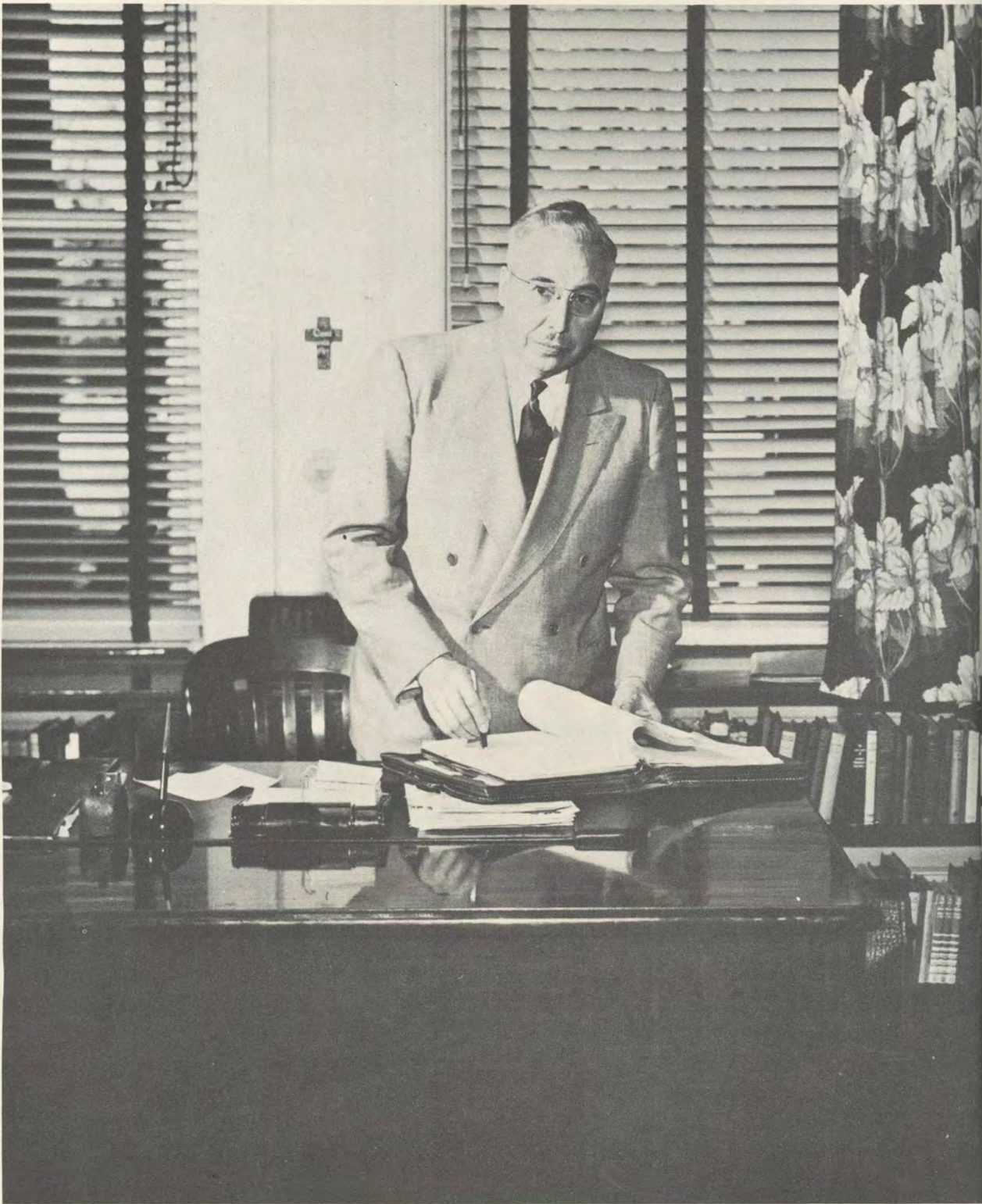

g. d. strohm

deans and faculty



h. i. turner
*vice-president and dean, director
of bible and theology dept.*



g. a. french
*dean of men, director of christian
service dept., instructor, bible
and theology*



addie b. raines
*dean of women, instructor in
christian education*

faculty



s. w. richardson
*registrar and instructor
Bible and theology*



ruth jones
*instructor, missions,
history, english*



irving peterson
instructor, Bible and greek

j. c. wenninger
*instructor, christian education,
speech, Bible*

alice lockwood
*librarian,
instructor in christian education*

mark lee
instructor, homiletics





paul gunther
instructor, missions



j. merrill tannehill
*director of department of music
instructor, music*



maxine tannehill
instructor, instrument

theodore bergman
*director, department of piano
and organ*

lucille maxwell
instructor, music

janet kindgren
instructor, music



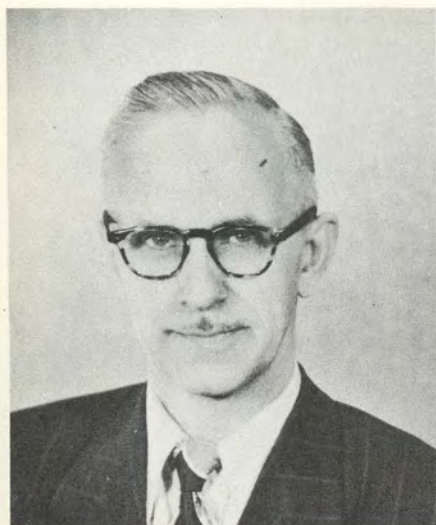

harold brundin
instructor, voice



albert bellson
instructor, instruments



shirley swanson
instructor, piano and organ

eileen hogan
instructor, voice



b. s. king
treasurer



gene rambo
business manager



student teachers



r. allison flegle
trumpet



betty king
first aid



audrey hughes
child evangelism

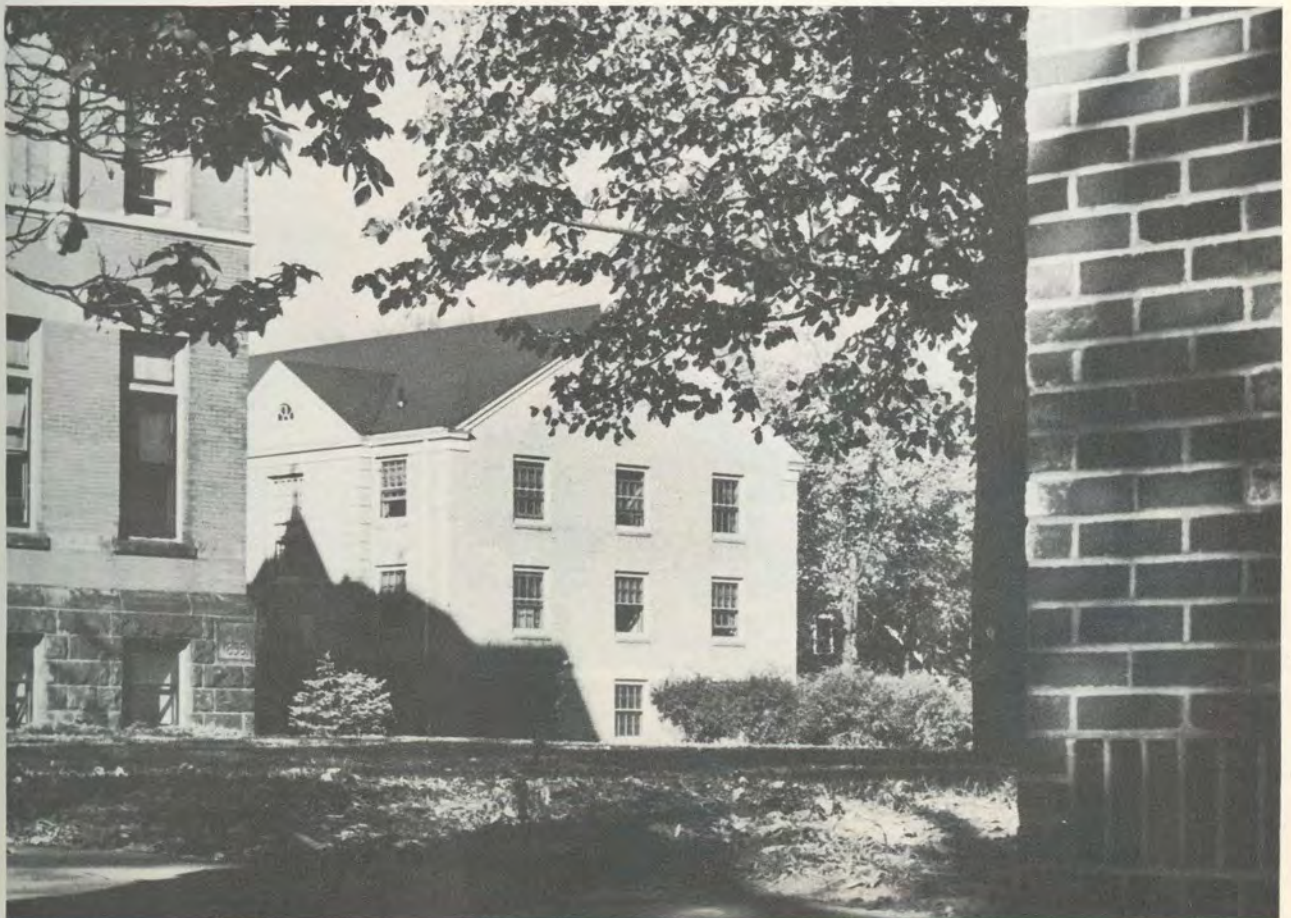

staff



thelma mcintyre
president's secretary



amelia piper
school secretary



ethel a. street
cashier and bookkeeper



cora schultz
housekeeper



edna teeter
bookroom manager



ruth thompson
general office secretary



yvonne heiden
christian service secretary



dorothy ingwersen
music department sec'y.



rachel peatee
school nurse



eleanor riter
*secretary to
district superintendent*



ira root
engineer



nell root
laundry manager

gladys quaderer
cook



irene flegal
cook



viola peterson
cook



school board



colver j. mason, george d. strohm, bernard s. king, v. e. gowdy, c. d. tieszen, j. a. schmidt, marvin thompson, m. l. anderson, cecil r. thomas, j. francis chase, r. s. brown, norman g. oliver.

executive committee

colver j. mason, john s. rahn, l. w. pippert, g. d. strohm, j. h. rostad, keith bailey, ferdinand breid, p. f. waller, everett ratzloff, david wilcox, a. p. voth, l. a. thompson.



Christmas time in the school lounge.

9:45 and time for chapel.







classes

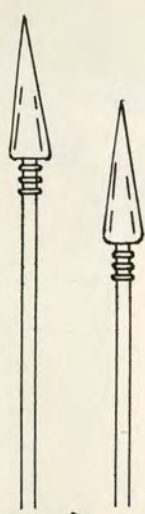

seniors



class officers: leo leeder, president; elaine madsen, vice-president;
verna thiessen, secretary; royce rexilius, treasurer;
rev. irving peterson, faculty advisor.

class motto: "... GOD'S way ..."

josie ackelson
peru, iowa
missions degree

*"... search me, o GOD, and know my
heart . . . " psalm 139:23*



le roy anson
fremont, nebraska
theology

*"... the fear of the LORD is a foun-
tain of life . . ." proverbs 14:27*



gordon arneberg
stillwater, minnesota
theology

*"... but by my SPIRIT, saith the
LORD . . ." zechariah 4:6*



mary lee ballard
forrest park, georgia
missions

*"... I will instruct thee with mine
eye . . . " psalm 32:8*



stephen bender
ellwood city, pennsylvania
theology

*"... fear thou not; for I am with
thee . . . " isaiah 41:10*



mary ellen bolar
lincoln, nebraska
christian education

"... o GOD, my heart is fixed . . ."
psalm 108:1



leonard braley
westmont, illinois
theology

*"... they that seek the LORD shall
not want any good thing . . ."*
psalm 34: 10



eugene breid
st. paul, minnesota
theology

*"... the LORD is my helper, and I
will not fear what man shall do
unto me . . ."* hebrews 13:6

grace broadwell
boone, iowa
missions

*"... THOU wilt shew me the path
of life . . ."* psalm 16:11



curtis bunney
st. paul, minnesota
missions degree

*"... ye shall know the truth and the
truth shall make you free . . ."*
john 8:32



carol byram
st. paul, minnesota
christian education degree
*" . . . in THEE, o LORD, do i put my
trust . . . " psalm 71:1*



ethel carlson
minneapolis, minnesota
missions
*" . . . that i may win CHRIST, and be
found in HIM . . . " phillipians 3:8, 9*



donna lee carr
st. paul, minnesota
music degree
*" . . . THOU wilt show me the path
of life . . . " psalm 16:11*



kenneth christensen
wolbach, nebraska
theology
*" . . . the LORD is my rock and my
deliverer . . . " psalm 18:2*



marles clegg
st. lawrence, south dakota
christian education
*" . . . endure hardness as a good
soldier of JESUS CHRIST . . . "*
11 timothy 2:3



roy comstock
oklahoma city, oklahoma
theology

*" . . . the just shall live by HIS
faith . . . " habakkuk 2:4*



charlotte daggett
delevan, new york
music degree

*" . . . faithful is HE that calleth
you . . . " 1 thessalonians 5:24*



gerhard danielson
st. paul, minnesota
theology

*" . . . i know that my REDEEMER
liveth . . . " job 19:25*



ervin deboer
lincoln, nebraska
missions

*" . . . trust in the LORD . . . HE shall
direct thy paths . . . " proverbs 3:5, 6*



kenneth dobson
st. paul, minnesota
theology

*" . . . for JEHOVAH thy GOD is
with thee withersoever thou goest . . . "*
joshua 1:9

conrad donald
elk river, minnesota
theology

*" . . . CHRIST is our 'righteousness'
and 'life' . . . " romans 3:25*



john dudley
minneapolis, minnesota
missions

*" . . . so that i might finish my
course with joy . . . " acts 20:24*



wayne eames
st. paul, minnesota
missions

*" . . . if any man willetb to know
the will of GOD, he shall know . . . "*
john 7:17



william easterling
wagner, south dakota
theology

*" . . . seek the LORD, and HIS
strength; seek HIS face evermore . . . "*
psalm 105:4



james eschenbrenner
st. paul, minnesota
theology degree

*" . . . thanks be unto GOD who always
causeth us to triumph . . . "*
11 corinthians 2:14





john eumurian
st. paul, minnesota
theology degree

*" . . . order my steps in THY
word . . . " psalm 119:133*



eleanor evans
hines, minnesota
missions

*" . . . i will go in the strength of the
LORD GOD . . . " psalm 71:16*



leona fast
jackson, minnesota
missions

*" . . . the LORD is my light and my
salvation . . . " psalm 27:1*

richard flegle
toledo, ohio
music degree

*" . . . now therefore go, and I will
teach thee what thou shalt say . . . "*
exodus 4:12



violet franzke
appleton, wisconsin
theology

*" . . . as for GOD, HIS way is
perfect . . . " psalm 18:30*





clark gardner
pontiac, michigan
theology

*" . . . the LORD saith, those that
honour ME, I will honour . . . "*
1 samuel 2:30



margaret graham
toronto, ontario, canada
missions

*" . . . I have chosen you, ordained you,
go and bring forth fruit . . . "*
john 15:16



david hadley
nevis, minnesota
missions degree

*" . . . teach me to do THY will; for
THOU art my GOD . . . "*
psalm 143:10

charles hallock
westmont, illinois
theology

" . . . count it all joy . . . "
james 1:2



ruth hogan
west allis, wisconsin
missions

*" . . . for i know that my REDEEMER
liveth . . . "* job 19:25





frances holmgren
boone, iowa
music degree

*" . . . as for GOD, HIS way is
perfect . . . " psalm 18:30*



lowell holmgren
henning, minnesota
theology

*" . . . that i may win CHRIST . . .
and be found in HIM . . . "*
philippians 3:8, 9



audrey hughes
st. paul, minnesota
missions

" . . . that i may know HIM . . . "
philippians 3:10



elaine jacobs
st. paul, minnesota
missions

*" . . . teach me to do THY will; for
THOU art my GOD . . . "*
psalm 143:10



kenneth jacobs
st. paul, minnesota
missions degree

" . . . necessity is laid upon me . . . "
1 corinthians 9:16

merlyn johnson
st. paul, minnesota
missions

*" . . . in all thy ways acknowledge
HIM, and HE shall direct thy
paths . . . " proverbs 3:6*



viola johnson
little falls, minnesota
theology

*" . . . but by the grace of GOD i am
what i am . . . " 1 corinthians 15:10*



anne johnston
atlanta, georgia
missions

*" . . . commit thy way unto the
LORD; trust also in HIM . . . "*
psalm 37:5



margaret johnston
atlanta, georgia
missions

*" . . . the LORD is my light and my
salvation . . . " psalm 27:1*

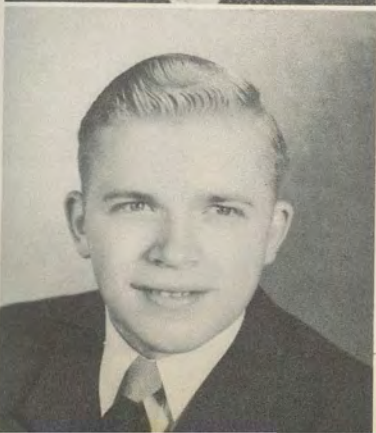

willbur jorgenson
lyle, minnesota
missions

*" . . . go ye into all the world, and
preach the gospel . . . " mark 16:15*

lloyd knouf
enid, oklahoma
theology

" . . . i can do all things through
CHRIST which strengtheneth
me . . . " philippians 4:13



caroline knowlen
minneapolis, minnesota
theology

" . . . in all thy ways acknowledge
HIM, and *HE* shall direct thy
paths . . . " proverbs 3:6



viola kooy
orange city, iowa
missions

" . . . as for *GOD*, *HIS* way is
perfect . . . " psalm 18:30



lenore kyle
omaha, nebraska
christian education

" . . . i can do all things through
CHRIST which strengtheneth
me . . . " philippians 4:13



joan lee
cicero, illinois
music degree

" . . . that ye may walk worthy of
GOD who hath called you . . . "
1 thessalonians 2:12

leo leeder
st. paul, minnesota
missions degree

*" . . . forgetting those things which
are behind . . . i press toward the
mark . . . " philippians 3:13, 14*



ernest lewis
seattle, washington
christian education degree

*" . . . looking unto JESUS the author
and finisher of our faith . . . "*
hebrews 12:2



ruth lindburg
ronon, montana
christian education

*" . . . the LORD is the strength of my
life . . . " psalm 27:1*



james mcfadden
fort totten, north dakota
missions

*" . . . faithful is HE that calleth you,
who also will do it . . . "*
1 thessalonians 5:24



frank mclaughlin
minneapolis, minnesota
theology

*" . . . faithful is He that calleth you,
who also will do it . . . "*
1 thessalonians 5:24



elaine madsen
lincoln, nebraska
music degree

*" . . . GOD is my salvation; i will
trust, and not be afraid . . . "*
isaiah 12:2



lynn manlove
st. paul, minnesota
missions degree

" . . . that i may know HIM . . . "
philippians 3:10



dorothy marvin
beulah beach, ohio
christian education

*" . . . HE must increase, but i must
decrease . . . "* john 3:30

richard olson
tracy, minnesota
theology

*" . . . teach me thy way,
o LORD . . . "* psalm 86:11



earl quesnell
minneapolis, minnesota
missions degree

*" . . . and ye are complete in
HIM . . . "* colossians 2:10



royce rexilius
lincoln, nebraska
missions

*" . . . looking unto JESUS, the author
and finisher of our faith . . . "*
hebrews 12:2



roszella schultz
sidney, montana
christian education

*" . . . while i live will i praise the
LORD . . . "* psalm 146:2



forrest slane
swanton, ohio
missions

*" . . . for i neither received it of man,
neither was i taught it . . . "*
galatians 1:12



james stone
ellwood city, pennsylvania
theology

*" . . . to be conformed to the image of
HIS SON . . . "* Romans 8:29



wilma jean strobbridge
muskegon heights, michigan
missions

*" . . . faithful is HE that calleth you,
who also will do it . . . "*
1 thessalonians 5:24

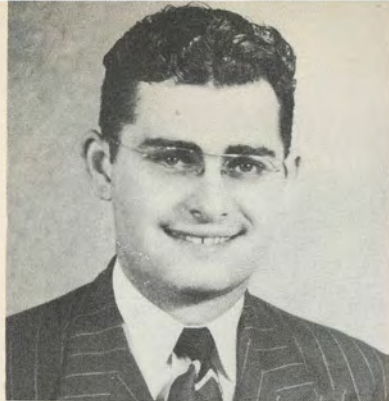

gordon swanson
lambert, montana
theology

*" . . . the LORD knoweth them that
trust in HIM . . . " nabum 1:7*



verna thiessen
lambert, montana
missions

*" . . . let my heart be sound in thy
statutes . . . " psalm 119:80*



richard thomas
mason city, iowa
theology

*" . . . the same commit thou to faith-
ful men . . . " 1 timothy 2:2*

pearl timblin
butler, pennsylvania
missions

*" . . . fear thou not, for I am with
thee . . . " isaiah 41:10*



jack waite
tyrone, pennsylvania
missions

*" . . . that i may know HIM . . . "
philippians 3:10*



glenn waldon
woolstock iowa
theology

*" . . . the SPIRIT of the LORD shall
lift up a standard . . . "*

isaiah 59:19



lenora waldon
woolstock, iowa
music degree

*" . . . seeing we have this ministry; as
we have received mercy, we faint
not . . . " 11 corinthians 4:1*



drennen watts
lincoln, nebraska
missions

*" . . . for me to live is CHRIST, to
die is gain . . . " philippians 1:21*



paul westfall
toledo, iowa
missions

*" . . . who are kept by the power of
GOD through faith . . . " 1 peter 1:5*



dorothy williams
chicago, illinois
missions

*" . . . to walk worthily of the LORD
unto all pleasing . . . "*

colossians 1:10



clarice wobbema
orange city, iowa
missions

*" . . . faithful is HE that calleth who
also will do it . . . "*

I thessalonians 5:24



ruth wood
onamia, minnesota
theology

*" . . . for the love of CHRIST con-
straineth me . . . "*

II corinthians 5:14

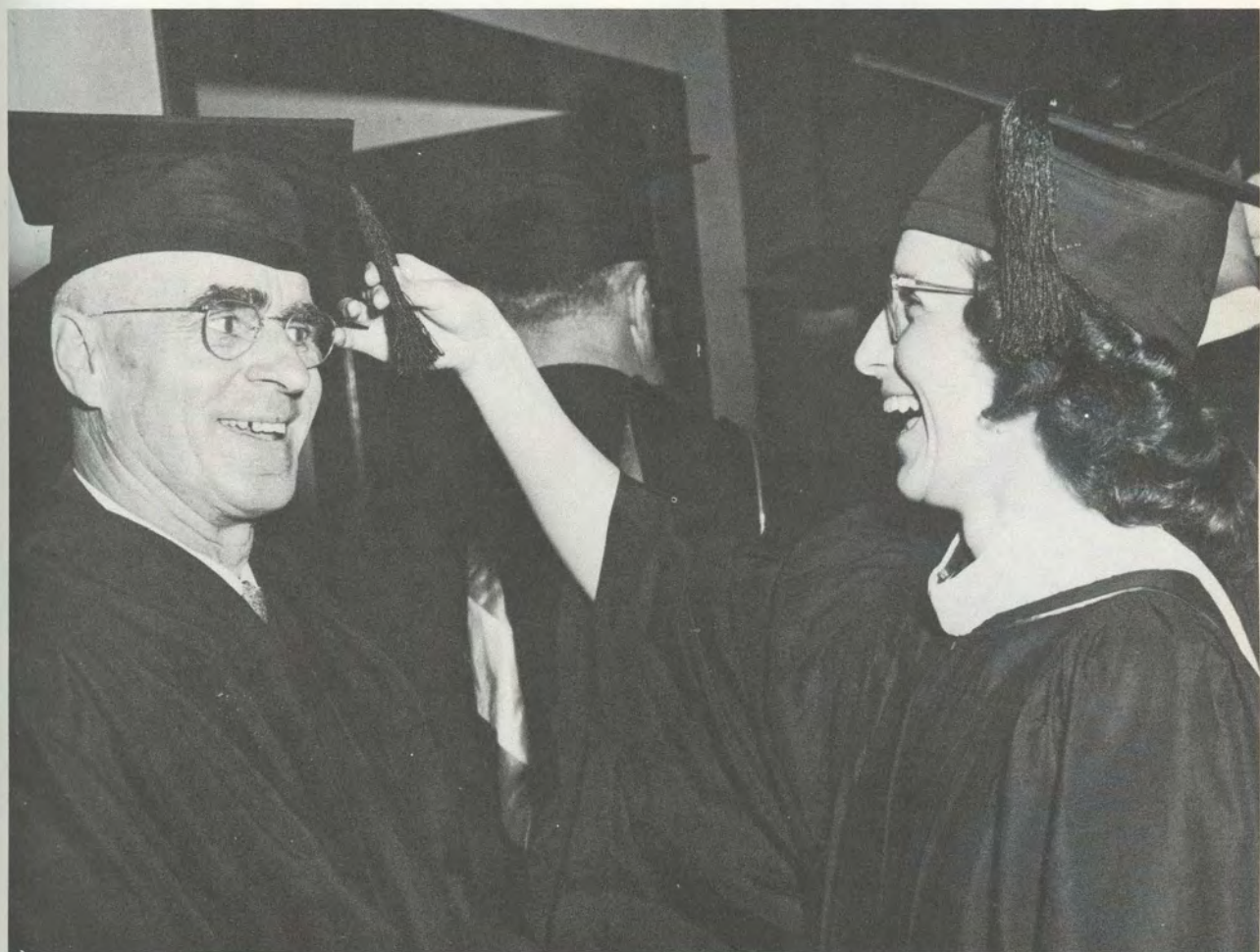

Last minute adjustments.

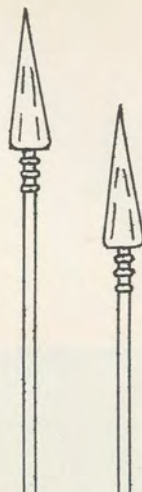

juniors

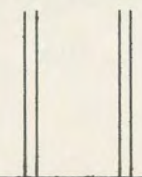

class officers: neil mcdowell, president; helen johnson, vice-president; glenna partridge, secretary; orville kool, treasurer; rev. george french, faculty advisor.



doris anderson



katherine anderson



lambert anderson



ruth anderson



william arvan



betty baker



joyce baldwin



franklin bell



richard bennett



lawrence berge



murlaine bloom



margaret briggs



donald brown



elden brown



rhoda bryan



leila brynsvold



florence burger



bonnie burnett



mildred cairl



doris christie



claire christopherson



albert cramer



leslie cross



robert davis



frances decker



betty dobel



harold donis



cleo edwards



marie eldred



clarice ely



donald erickson



bernard flegal



ronald fletcher

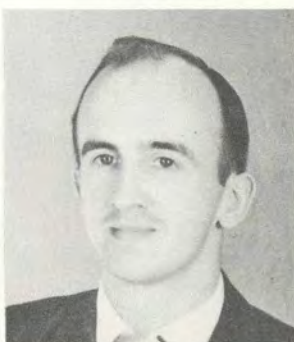

stanley focht



jacqueline ford



melvin fuller



ramona gibbs



arlene gilmore



evelyn gunther



shirley hahn

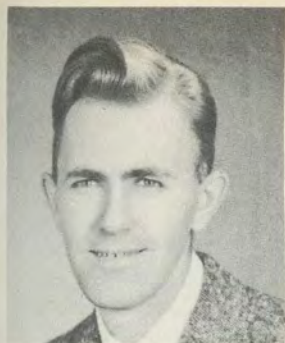

robert hahn



alfred hamm



jacqueline harris



paul hoff



edward horst



dolores hula



leon jensen



helen johnson



marcella johnson



helen johnston



merrilynn johnston



betty king



lillian klein



richard klein



esther kobus



orville kool



richard ludwigson



george mcdaniel



neil mcdowell



richard mclaughlin



kathryn manlove



ruben martin



evelyn miller



marilyn morehouse



kenneth morgan



annabell neuman



eileen ohs



paul olson



harry owczarek



lawrence palmquist



valerie palmquist



glenna partridge



rachel peatee



joanne peterson



marie pippert



roderick purviance



norman rediger



rolland reed



betty rexilius



jo ann ritenour



alvina rittel



jimmie roberts



kennard robinson



jeannette rogers



jay rusthoven



ruth schutz



gene sievert



john silvey



eileen simpson



cecil stanley



lois sterneman



harold stoesz



melvin stombaugh



ruth strohm



colleen swanson



harlan swanson



marvel swartz



marvin swartz



mavis swenson



rex talmage



meredith thomas



jack timm



margaret timmons



willard toews



pricyla townsend



alvin van schooten



gloria vong



vernon voth



harrison weaver



dorothy west



albert wright



fred yearsley

not pictured:
john ashmun
beverly olson



Boo!



freshmen



class officers: lloyd patterson, president; robert gibson, vice-president; virginia nine, secretary; lonnelle lenderts, treasurer; rev. j. c. wenninger, faculty advisor.



betty ann allen



eugene anderson



leslie anderson



svea anderson



marcia anger



helen argo



ruth bartholomew



harold beggs



edith berg



james bicha



alvin bieber



marjorie block



adelaide bouchard



donald boyer



robert boyer



doris brandt



dorothy brant



ina bruce



richard byrne



nelson cairl



esther campbell



mabel carson



nureda carter



elinor caves



verna chester



dale church



joyce cornforth



albert crusan



marian culver



wesley daniels



david davison



charles dickinson



tomme ann dresbach



alice engelhardt



arlis evans



eva evans



charles fiero



harold floth



mary friesen



doris geist



robert gibson



eula mae gilmore



max gilmore



edith gleason



victor gross



delores grosz



harriet gunther



mary haag



joan harscher



william harscher



harold hosch



stirling hubbard



mary jensen



clinton johnson



gweldon johnson



james johnson



alice klempel



richard knowles



hannah kobus



evangeline kooy



harry kovnesky



earl leeder



lonnelle lenderts



merle lenderts



verna mae leyh



alita lindburg



howard lininger



isabell longstreet



marie lundin



myrtle mcdowell



thelma meacham



doris meissner



donald miller



edward miller



elinor miller



frederick miller



betty lavon morain



richard mourlam



marilyn mueller



beverly mumma



virginia nine



deloris nyman



donald ord



phyllis orn



ronald partridge



lloyd patterson



violet peterson



albert port



dorothy porter



barbara rattray



audrey reich



kenneth riegenbach



marilyn robinson



janet roland



wilma schlatter



mary schmuck



alvin schoenhals



clara schultz



alena schutz



loretta scott



martha seber



grace seifert



beulah shepard



charles sibley



william sibley



gordon simpson



carolyn spencer



shirley sutton



winfield swanson



betty thiessen



allan uthoff



karen von de linde



marjorie voth



eli walter



loren weldon



erna wiebe



loren wiese



marjory winter



paul wood



joyce woodward



lary young

special students



august betsch



shirley emmel



irving haberman



leora haberman



lois jensen



catherine knouf



rita manlove



vera meltzer



florence miller



mildred stone



albert swanson



helen swanson



lois swanson



mildred voth



milo welk

not pictured:
doris hadley
abbie hutchinson
kathryn powell
marion scott

christian workers



herbert baker



dorothy gould



rena greenberg



milbert haar



robert hanna



calvin hoffman



betty mitchell



lorraine sandberg



jacob van kekerix



polly werner

second semester students



ruth berge, christine bergh, john bostrom, dorothy bunney, clarence casperson, frances dickinson, eugene donovan, clarence hager, benjamin haglund, guy horner, marie king, laird kroh, eunice larson, helen monrean, alvin nelson, milo reineke, mary richardson, darrel severson, ada steele, clare sutherby, beverly watts, alda wood.

student council



student council members: leo leeder, chairman; neil mcdowell, lloyd patterson, leona fast, evelyn gunther, carolyn spencer, richard flegle, jay rusthoven, wesley daniels, rev. h. i. turner faculty advisor.

The link between faculty and student.

campus day



What a pile!

Strictly posed.



dorm life



Washday



Getting that late pass



What a life!



Dream on



Lights out!



Diligence in action



Test tomorrow



Fellowship around the Word



Three minute limit



"Take Time to be Holy."





missions



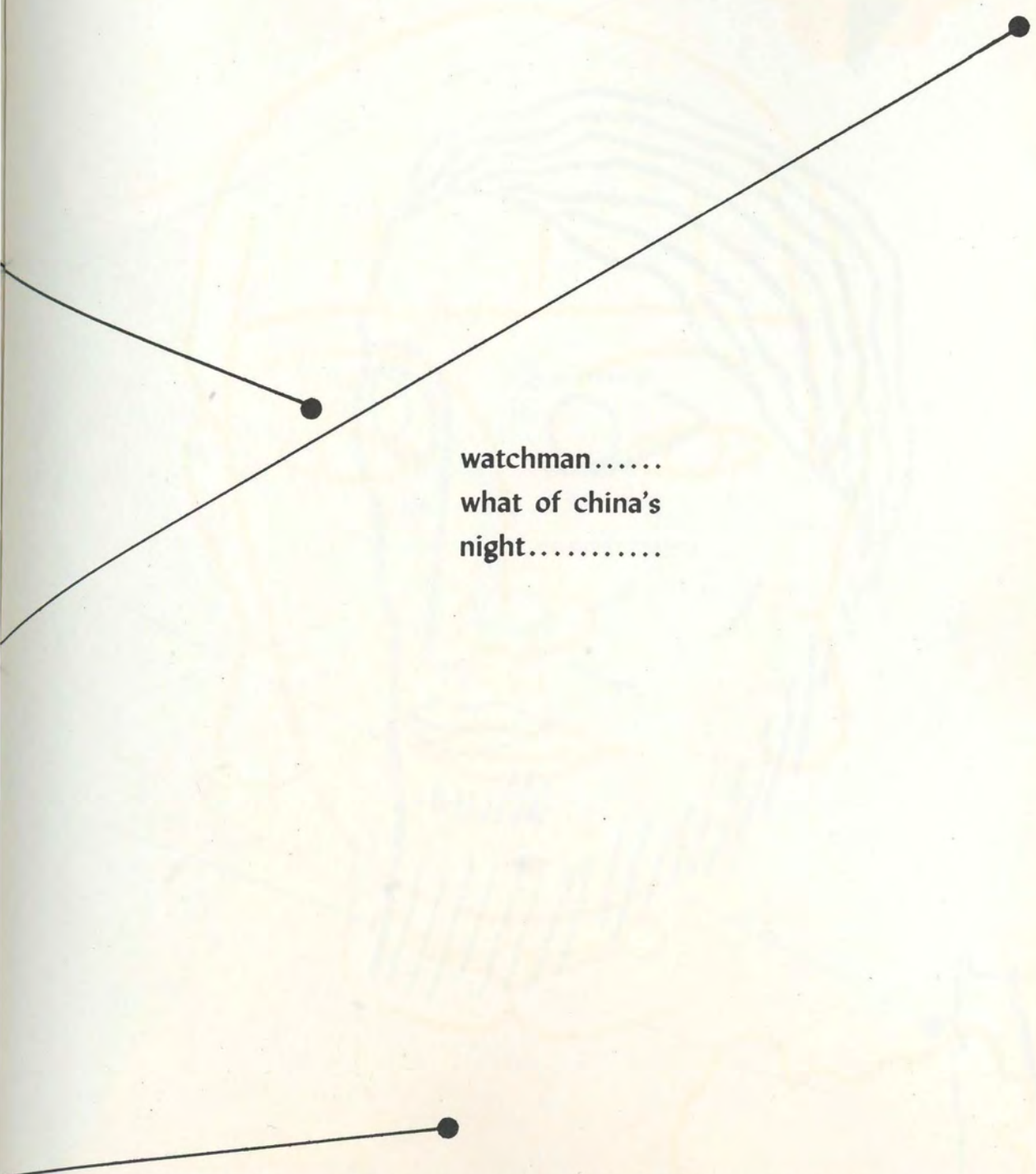

watchman.....
what of china's
night.....

le roy anson. president . . colleen swanson. vice president . . isabell longstreet. secretary . . richard ben-
nett. treasurer . .

gene anderson, grace broadwell, richard byrnes, verna chester, marles clegg, harold hosch, george
mcdaniels, jo ann ritenour, alvina rittel.



european-near east

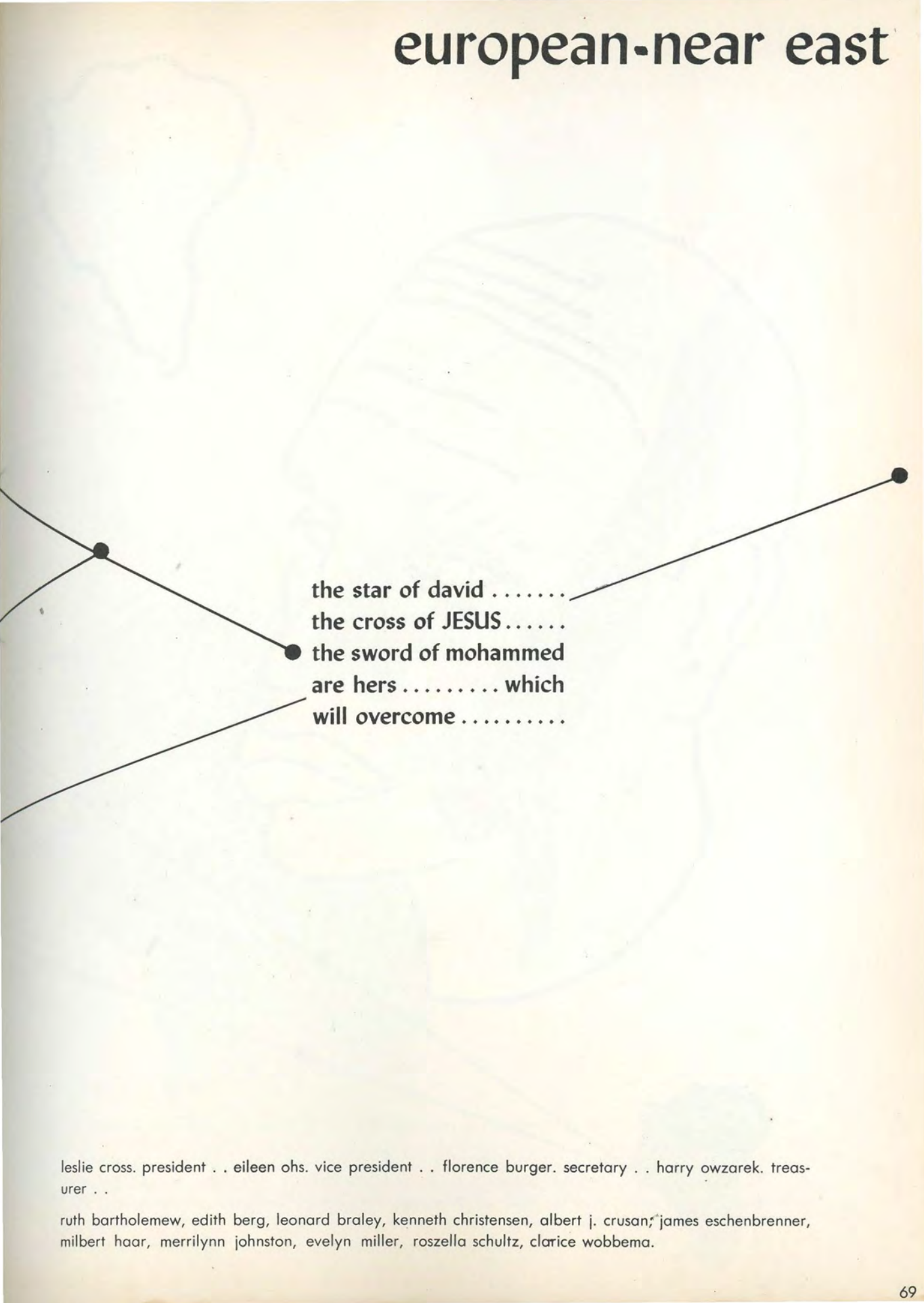

the star of david
the cross of JESUS
the sword of mohammed
are hers which
will overcome

leslie cross. president . . eileen ohs. vice president . . florence burger. secretary . . harry owzarek. treasurer . .

ruth bartholemew, edith berg, leonard braley, kenneth christensen, albert j. crusan, james eschenbrenner, milbert haar, merrilynn johnston, evelyn miller, rosella schultz, clarice wobbema.

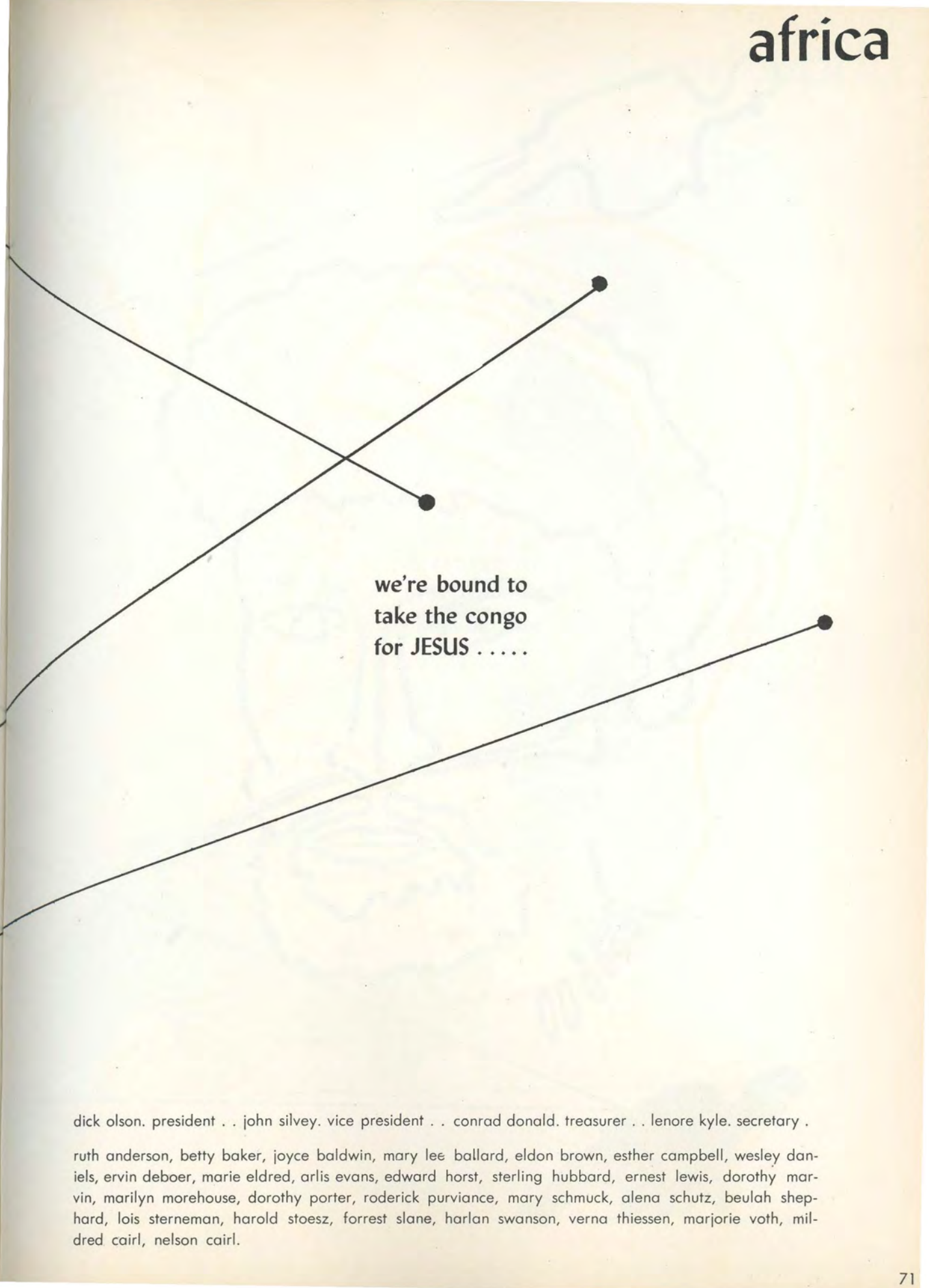

An abstract graphic design featuring three lines and three dots. A curved line starts from the left edge and extends towards the center. A straight line starts from the left edge, crosses the curved line, and ends with a dot in the upper right. Another straight line starts from the left edge, crosses the first straight line, and ends with a dot in the lower right. A third straight line starts from the left edge and extends towards the center, ending with a dot. The text 'we're bound to take the congo for JESUS' is positioned between the two main straight lines.

we're bound to
take the congo
for JESUS

dick olson. president . . john silvey. vice president . . conrad donald. treasurer . . lenore kyle. secretary .

ruth anderson, betty baker, joyce baldwin, mary lee ballard, eldon brown, esther campbell, wesley daniels, ervin deboer, marie eldred, arlis evans, edward horst, sterling hubbard, ernest lewis, dorothy marvin, marilyn morehouse, dorothy porter, roderick purviance, mary schmuck, alena schutz, beulah shephard, lois sterneman, harold stoesz, forrest slane, harlan swanson, verna thiessen, marjorie voth, mildred cairl, nelson cairl.



island world

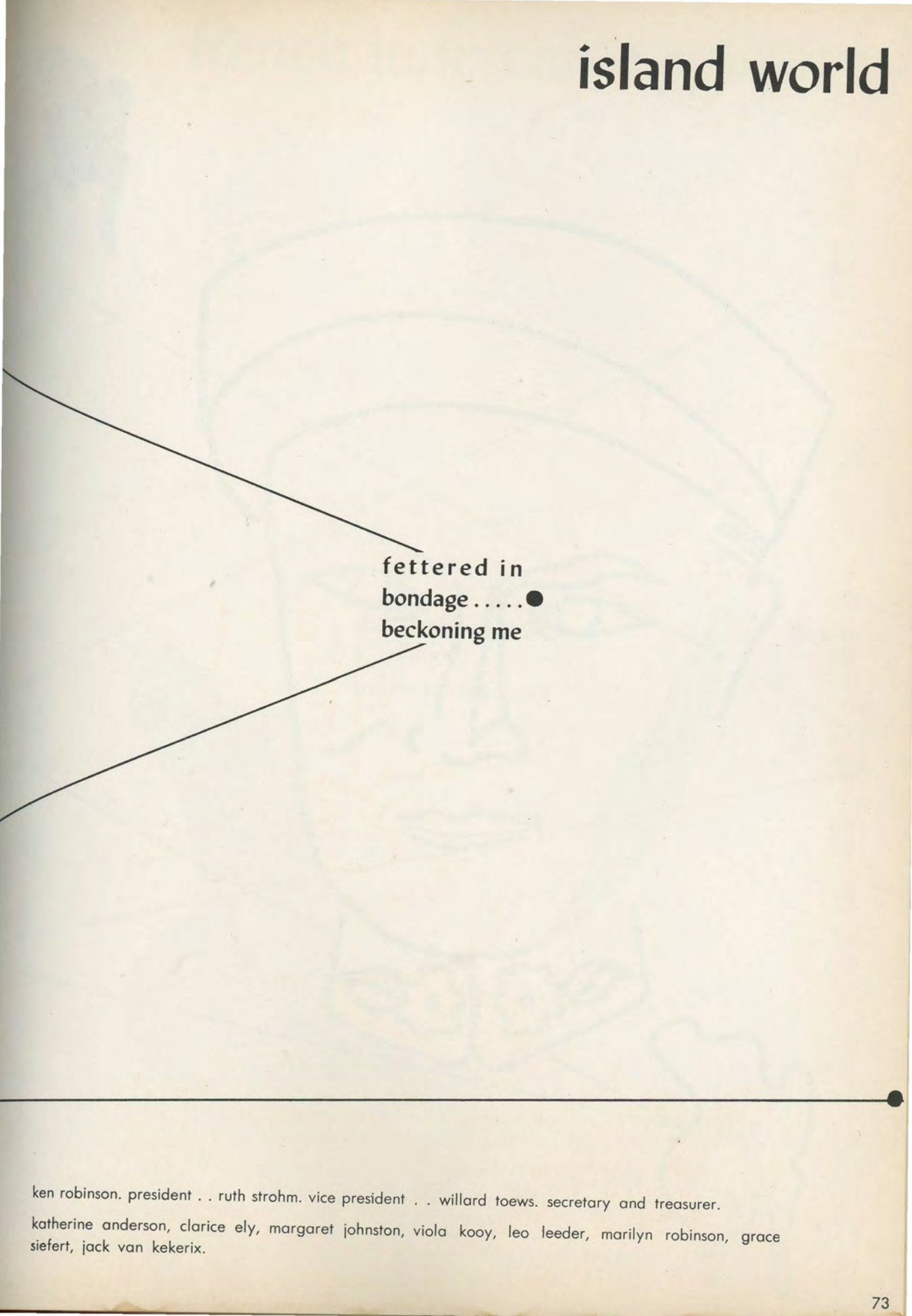

fettered in
bondage.....●
beckoning me

ken robinson. president . . ruth strohm. vice president . . willard toews. secretary and treasurer.

katherine anderson, clarice ely, margaret johnston, viola kooy, leo leeder, marilyn robinson, grace siefert, jack van kekerix.



french indo-china and siam

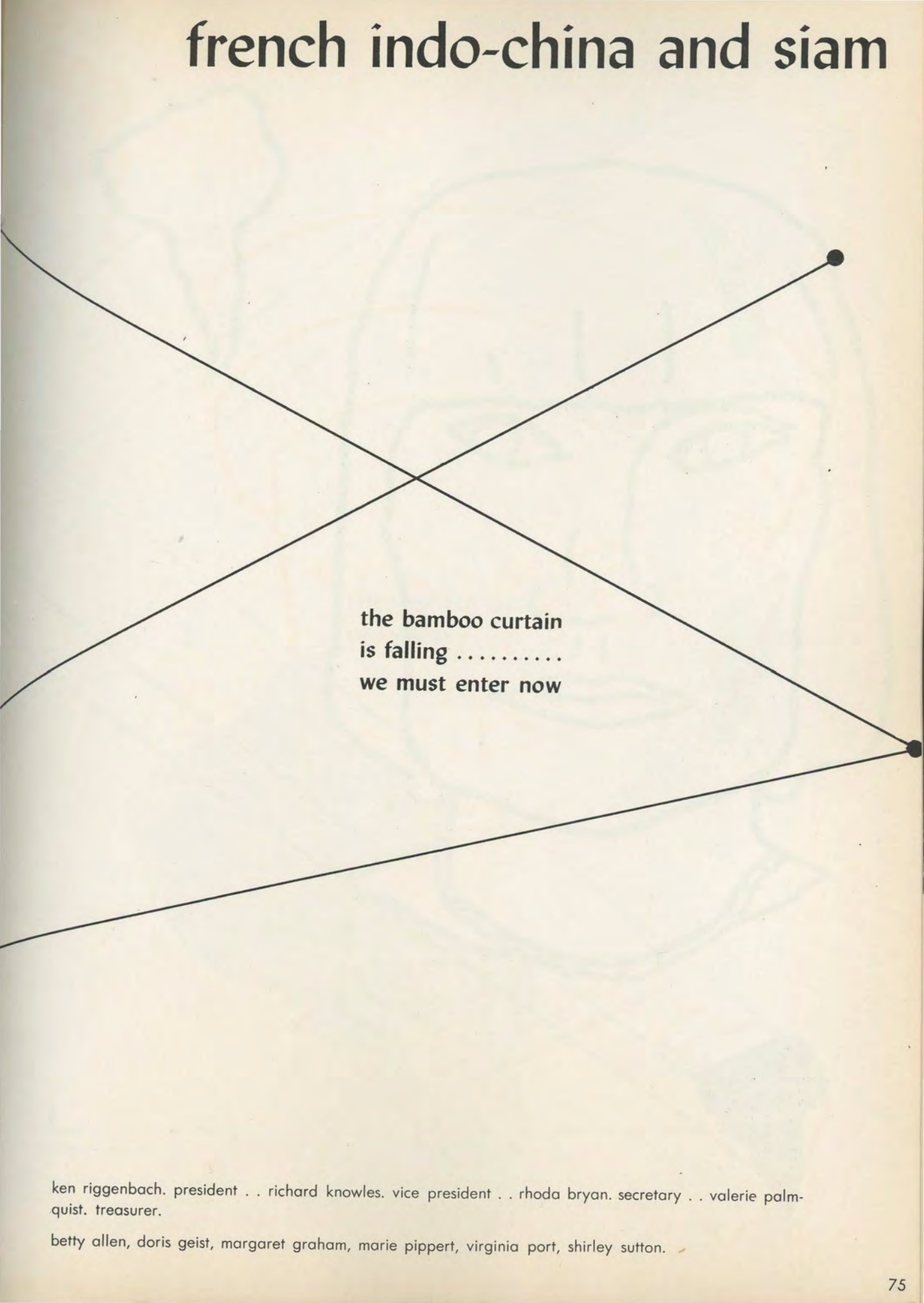

the bamboo curtain
is falling
we must enter now

ken riggenbach. president . . richard knowles. vice president . . rhoda bryan. secretary . . valerie palm-
quist. treasurer.

betty allen, doris geist, margaret graham, marie pippert, virginia port, shirley sutton.



south america



religious, but lost
will you go

lawrence palmquist. president . . joyce woodward. vice president . . annabell neuman. secretary . . robert hahn. treasurer . .

lambert anderson, roy comstock, bill easterling, leona fast, violet franzke, delores grosz, robert hahn, shirley hahn, ruth hogan, wilbur jorgenson, orville kool, evangeline kooy, howard lininger, james mcfadden, ed miller, marilyn mueller, virginia nine, donald ord, joanne peterson, kathryn powell, audrey reich, ruth schutz, wilma jean strobridge.

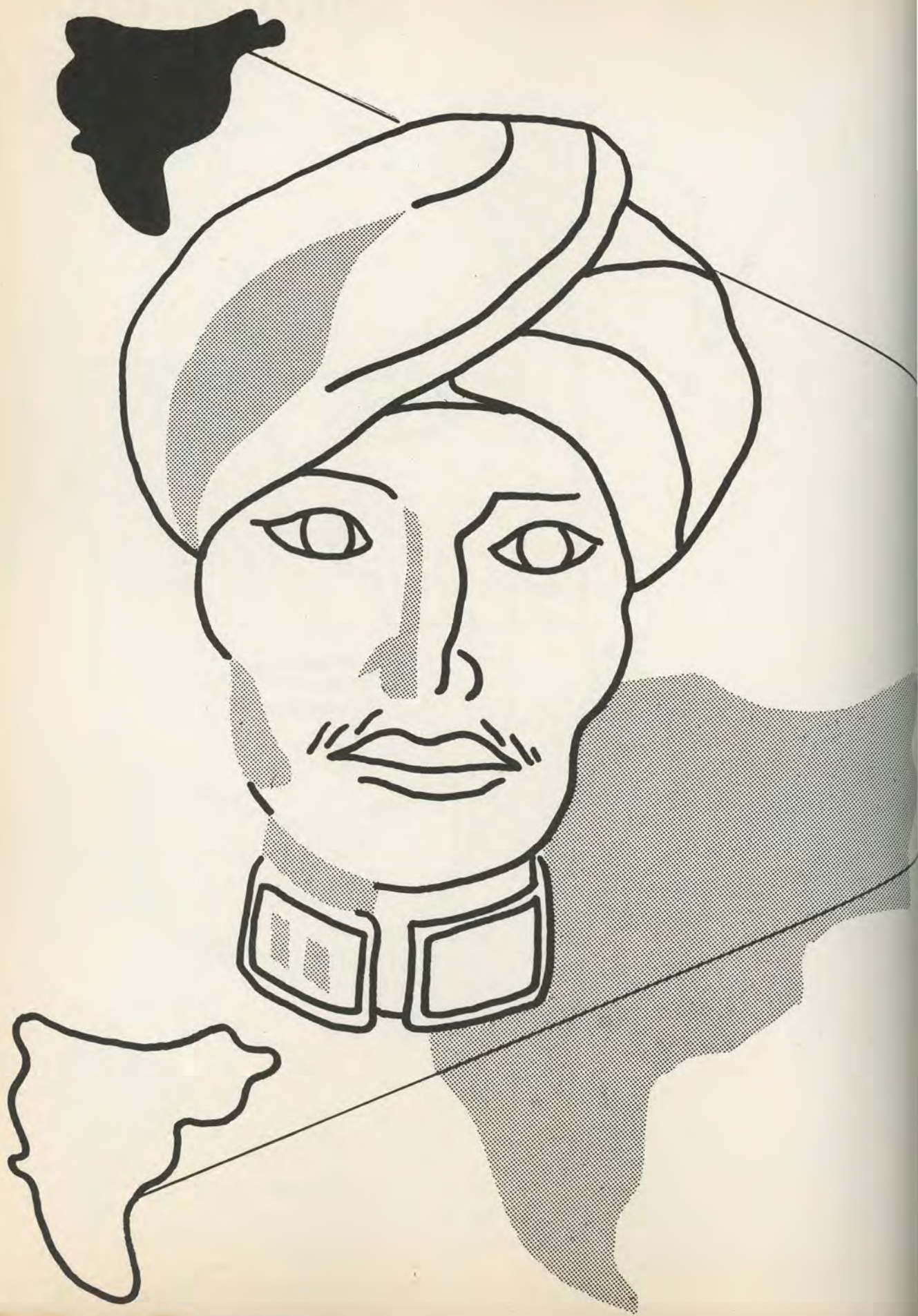

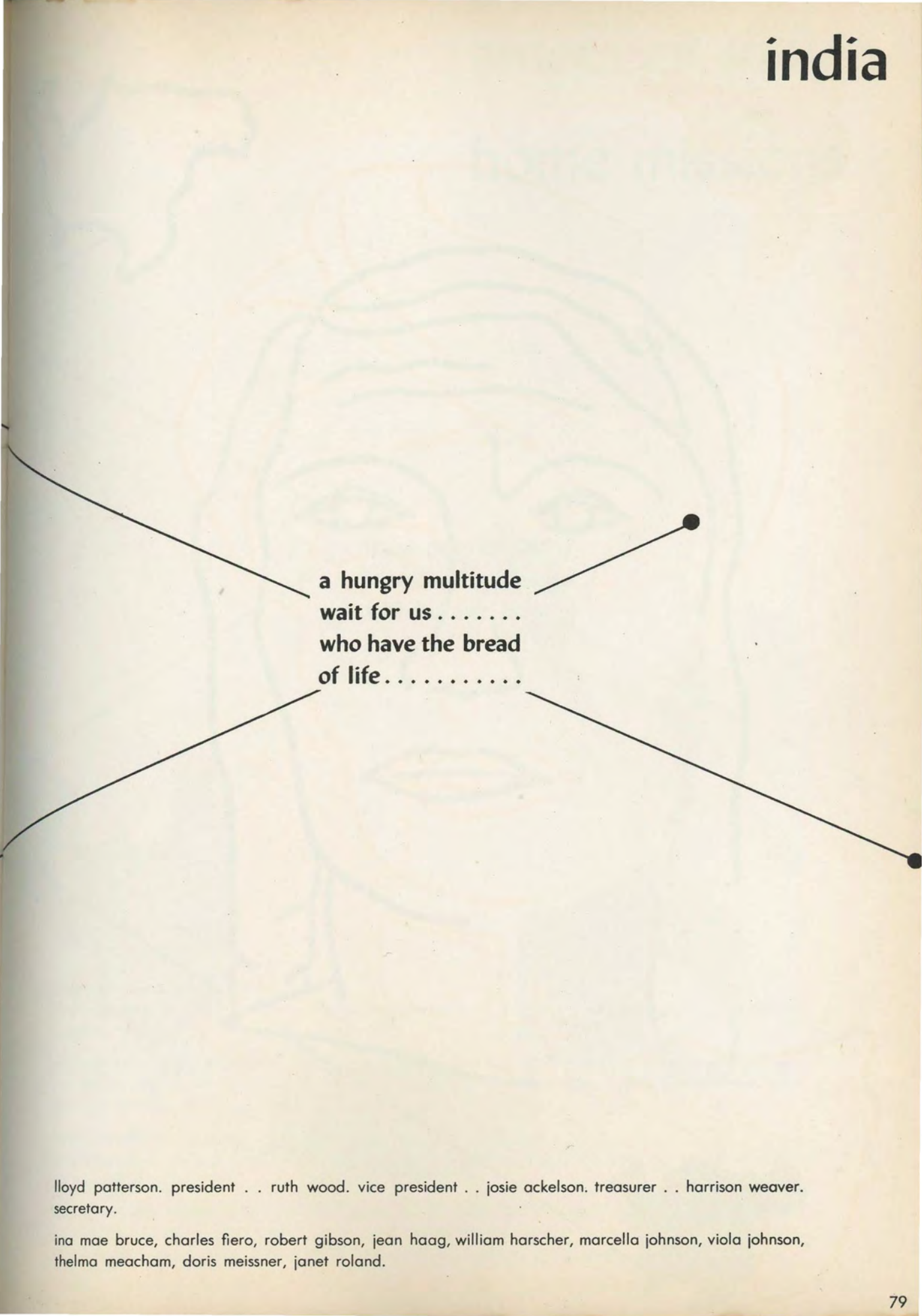

**a hungry multitude
wait for us
who have the bread
of life**

lloyd patterson. president . . ruth wood. vice president . . josie ackelson. treasurer . . harrison weaver.
secretary.

ina mae bruce, charles fiero, robert gibson, jean haag, william harscher, marcella johnson, viola johnson,
thelma meacham, doris meissner, janet roland.



american indian home missions

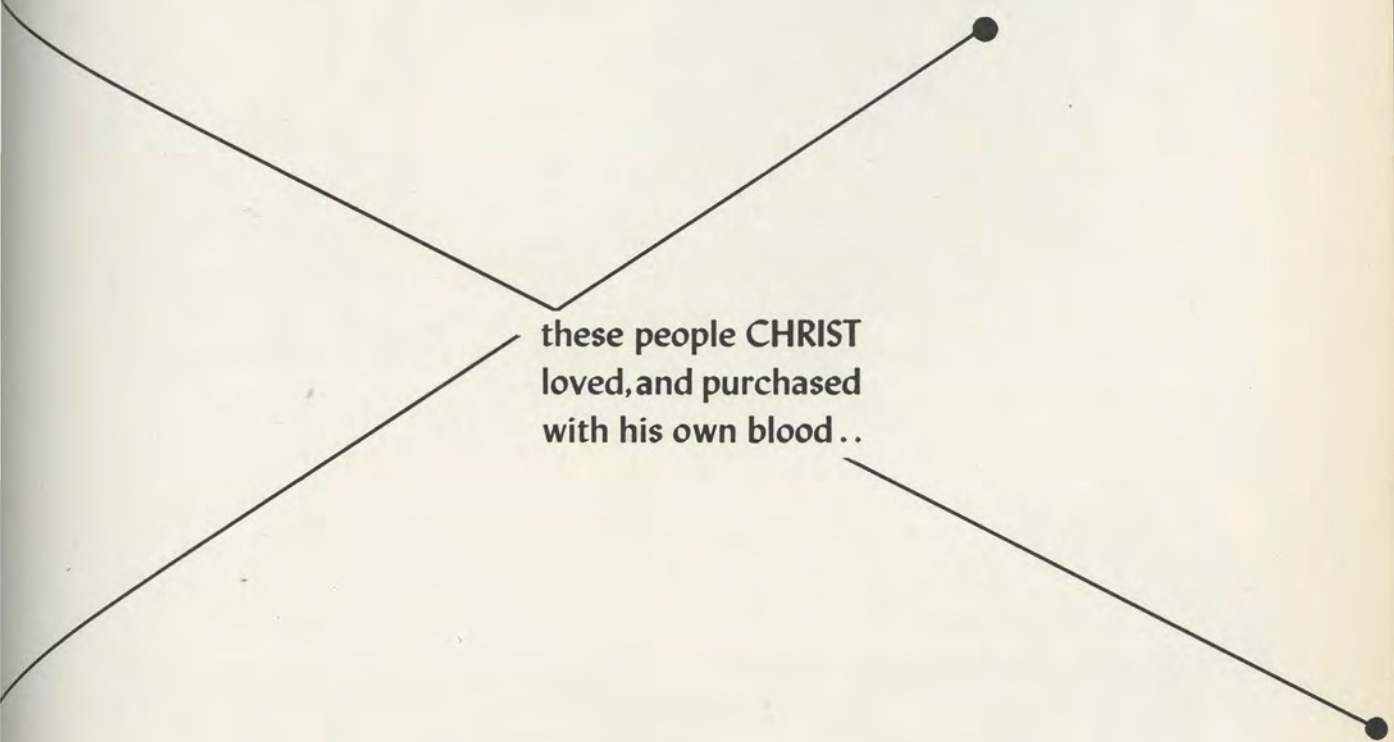

these people CHRIST
loved, and purchased
with his own blood..

american indian prayer band

charles hallock. president . . audrey hughes. vice president . . bonnie burnett. secretary . . richard mc-
laughlin. treasurer . .

marjorie block, mary ellen bolar, donald boyer, leila brynsvold, bob davis, david davison, mr. and mrs.
ken dobson, tomme ann dresback, alice engelhardt, donald erickson, melvin fuller, mr. and mrs. clark
gardner, ramona gibbs, mr. and mrs. haberman, mr. and mrs. lowell holmgren.

home missions prayer band

leon jensen. president . . pearl timblin. vice president . . bernard flegal. treasurer . . lorraine sandberg.
secretary . .

doris anderson, leslie anderson, dorothy brant, harold floth, dorothy gould, robert hanna, mary lou
jensen, anne johnston, verna mae leigh, barbara rattray, norman rediger, jeannette rogers, alvin schoen-
hals, martha sievert, gene sievert, mavis swenson, betty theissen, pearl timblin, ernie wiebe.

missionary societies



first semester missionary society (left to right): pearl timblin, vice president; anne johnston, curator; clark gardner, curator; le roy anson, treasurer. not pictured: roy kuljian, president; evelyn french, secretary.

"Will you go, pray, and give?" This is the question asked in the Friday night Missionary Service as the call of missions is presented.

second semester missionary society, standing (left to right): josie ackelson, vice president; mary lee ballard, secretary; audrey hughes, curator. lower front (left to right): kenneth christensen, president; leonard braley, treasurer; harrison weaver, curator.



world missions night



"An interdenominational audience that jammed the Auditorium theater Wednesday night agreed that the city of St. Paul has come up with the nation's most dramatic missionary challenge in "World Missions Night." This is a quotation from the St. Paul Pioneer Press, newspaper of February 23, 1950, the morning after a capacity crowd of 3300 had witnessed the missionary performance. Due to the fact that 1500 people were turned away, next year's presentation will be given in the Minneapolis Auditorium seating 10000 people. A repeat performance was given March 6 in Duluth, Minnesota with the same dramatic results.



world mis

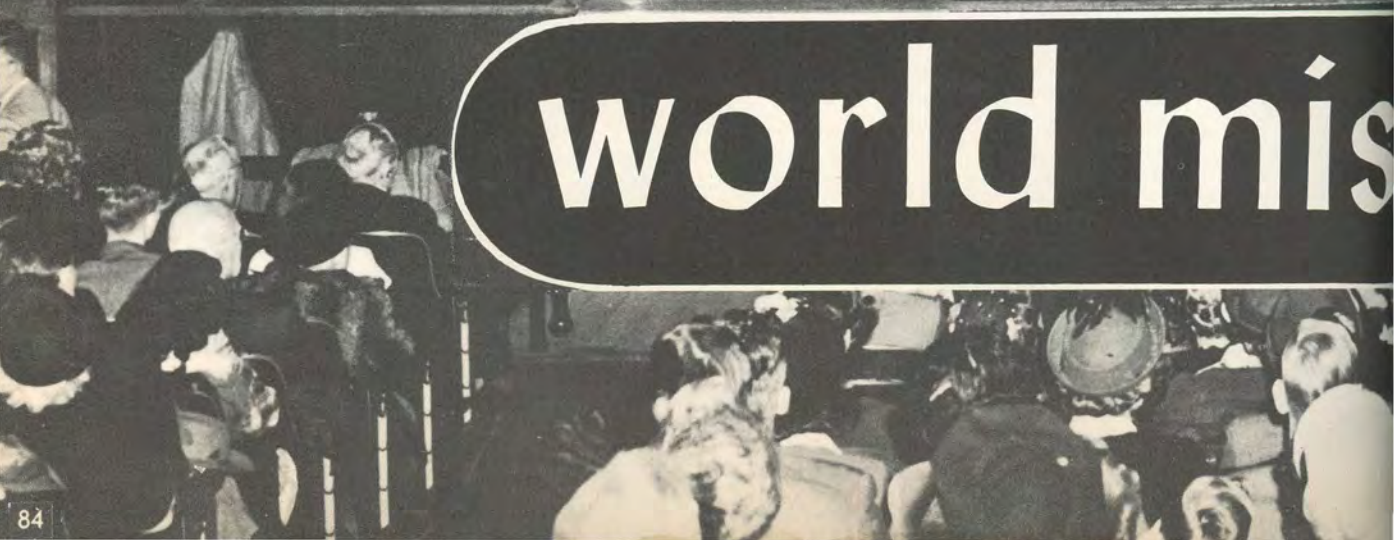



missions night





These S.P.B.I. "natives" doubled for actual natives who die while we dally.



6:30 p. m. and our "indian" assists in the distribution of programs to the incoming hundreds.

missions night speakers: josie ackelson representing asia; kenneth christensen, near east and africa; betty rexilius, the americas; richard thomas, island world.



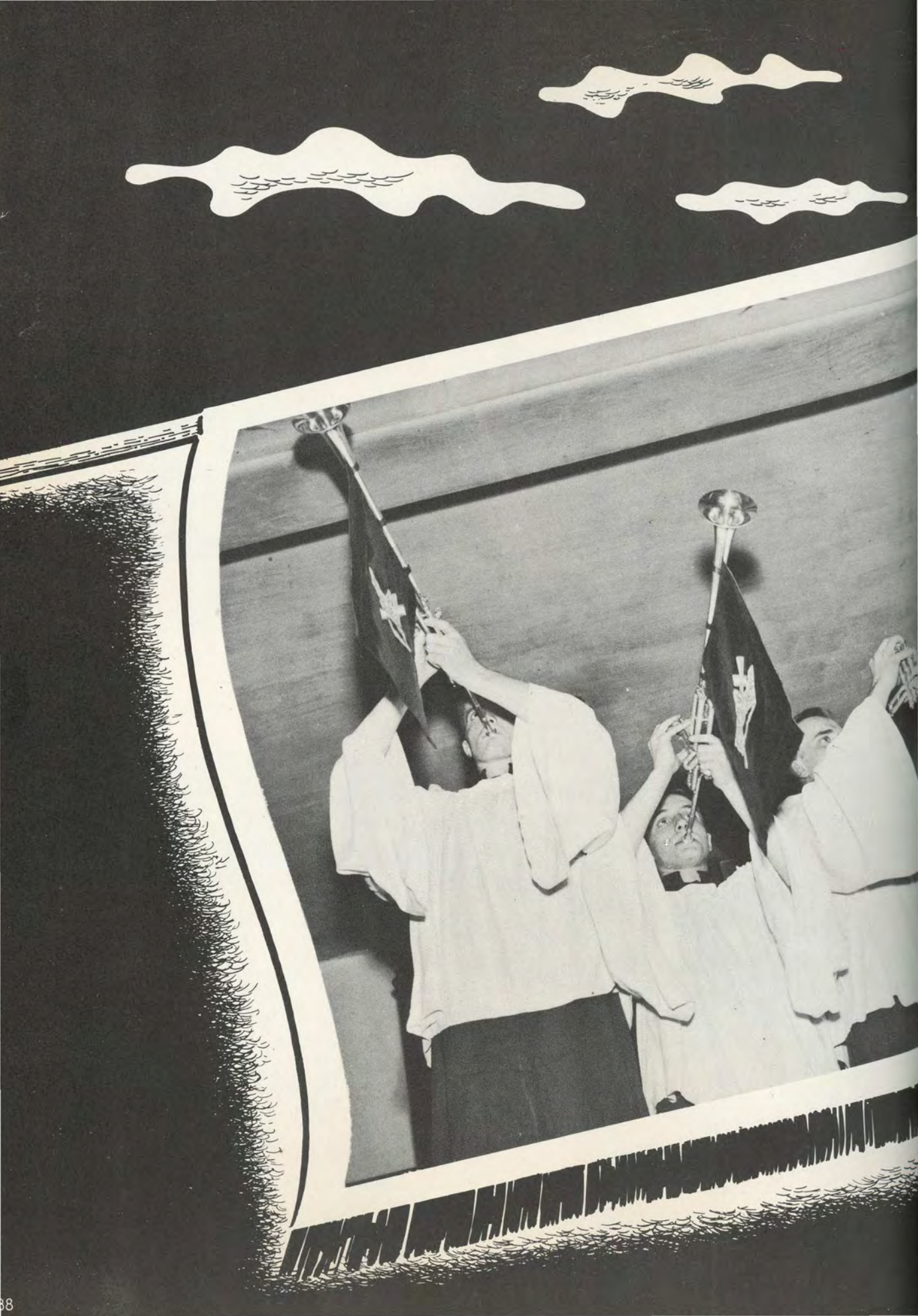



music

choral club



joyce cornforth, charlotte daggett, wesley daniels, bob gibson, delores grosz, stirling hubbard, viola johnson, dick knowles, viola kooy, joan lee, earl leeder, howard lining, elaine madsen, thelma meacham, ed miller, betty mitchell, marilyn mueller, virginia nine, deloris nyman, beverly olson, phyllis orn,

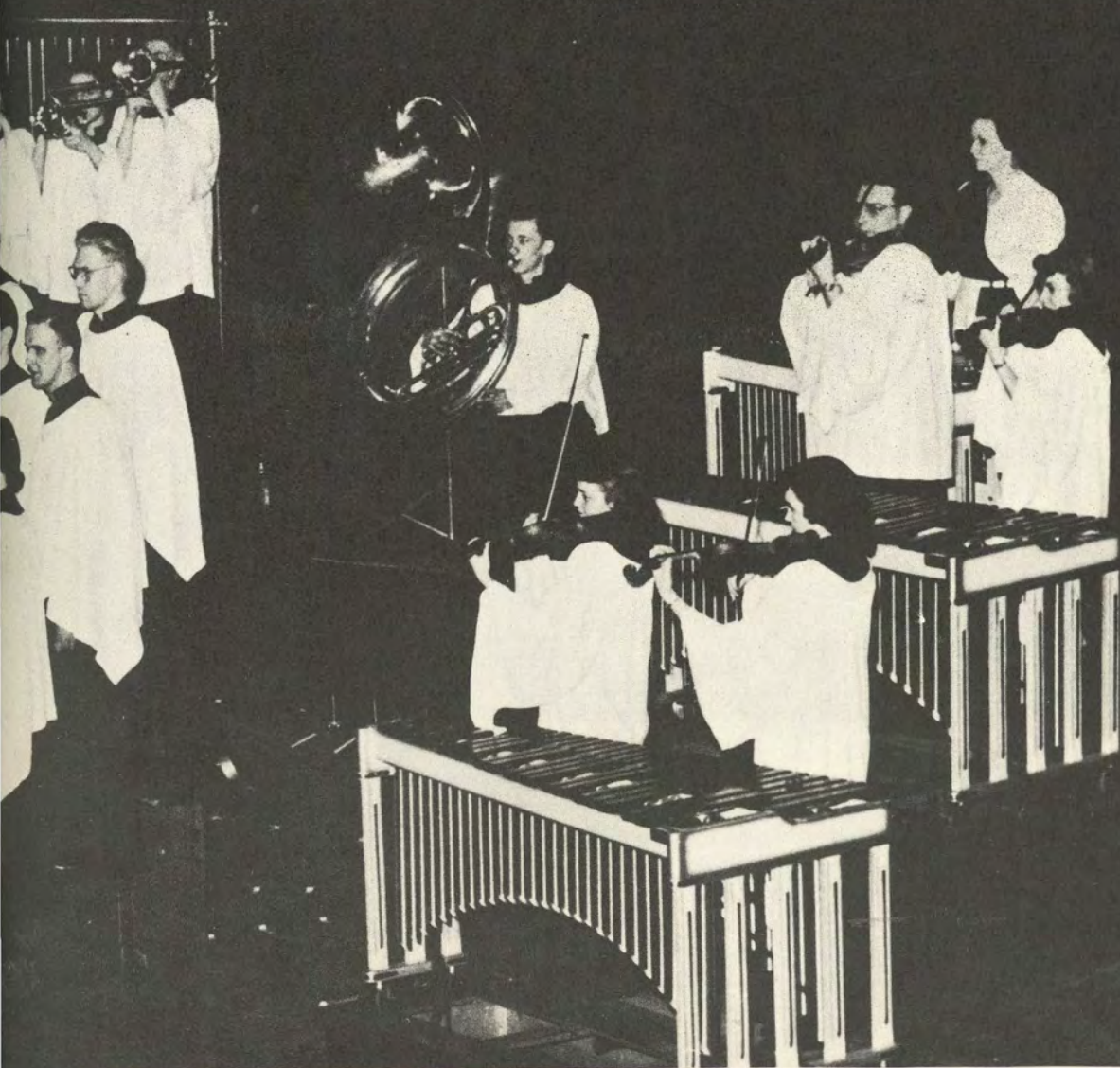

lawrence palmquist, glenna partridge, ronald partridge, norman rediger, jimmie roberts, ken robinson, jeannette rogers, janet roland, charles sibley, william sibley, gordon simpson, carolyn spencer, harold stoesz, clarice wobbema, paul wood . . janet kindgren, pianist, maxine tannehill, j. merril tannehill, director.

girls choir



katherine anderson, ruth anderson, marcia anger, ruth bartholomew, marjorie block, mary bolar, adelaide bouchard, carol byram, esther campbell, nureda carter, ethel carlson, doris christie, claire christopherson, marles clegg, frances decker, violet franzke, mary lou friesen, doris geist, arlene gilmore, jacqueline harris, delores hula, mary lou jensen, menlyn johnson, lenore kyle, lonnelle lenderts, ruth lindburg, doris meissner, betty lavon morain, beverly mumma, valerie palmquist, dorothy porter, kathryn powell, barbara rattray, wilma schlatter, mary schmuck, ruth schutz, eilgen simpson, ruth strohm, verna thiessen, karen vonde linde, gloria vong, dorothy west, polly werner, erna wiebe, ruth wood . . lucille maxwell, director.

An effective Christian ministry in testimony and song.

orchestra



lambert anderson, grayce broadwell, nelson cairl, donna lee carr, charlotte daggett, robert davis, tomme ann dresbach, richard flegle, doris geist, delores grosz, frances holmgren, dolores hula, joan lee, howard lining, alice lockwood, elaine madsen, edward miller, betty lavon morain, barbara rattray, jeannette rogers, charles sibley, lois sterneman, marvel swartz, polly werner . . . lucille maxwell, director.

A group of Christian musicians developing their talents for the Lord.



The music hub.

Class time.



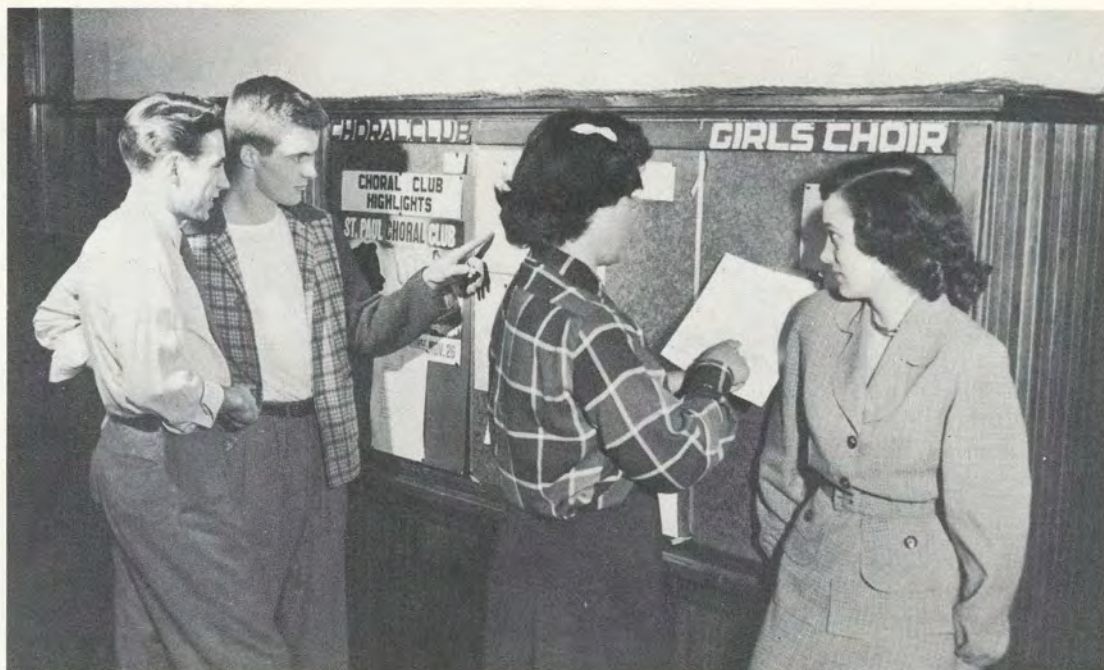

Where do we go next?

K-9



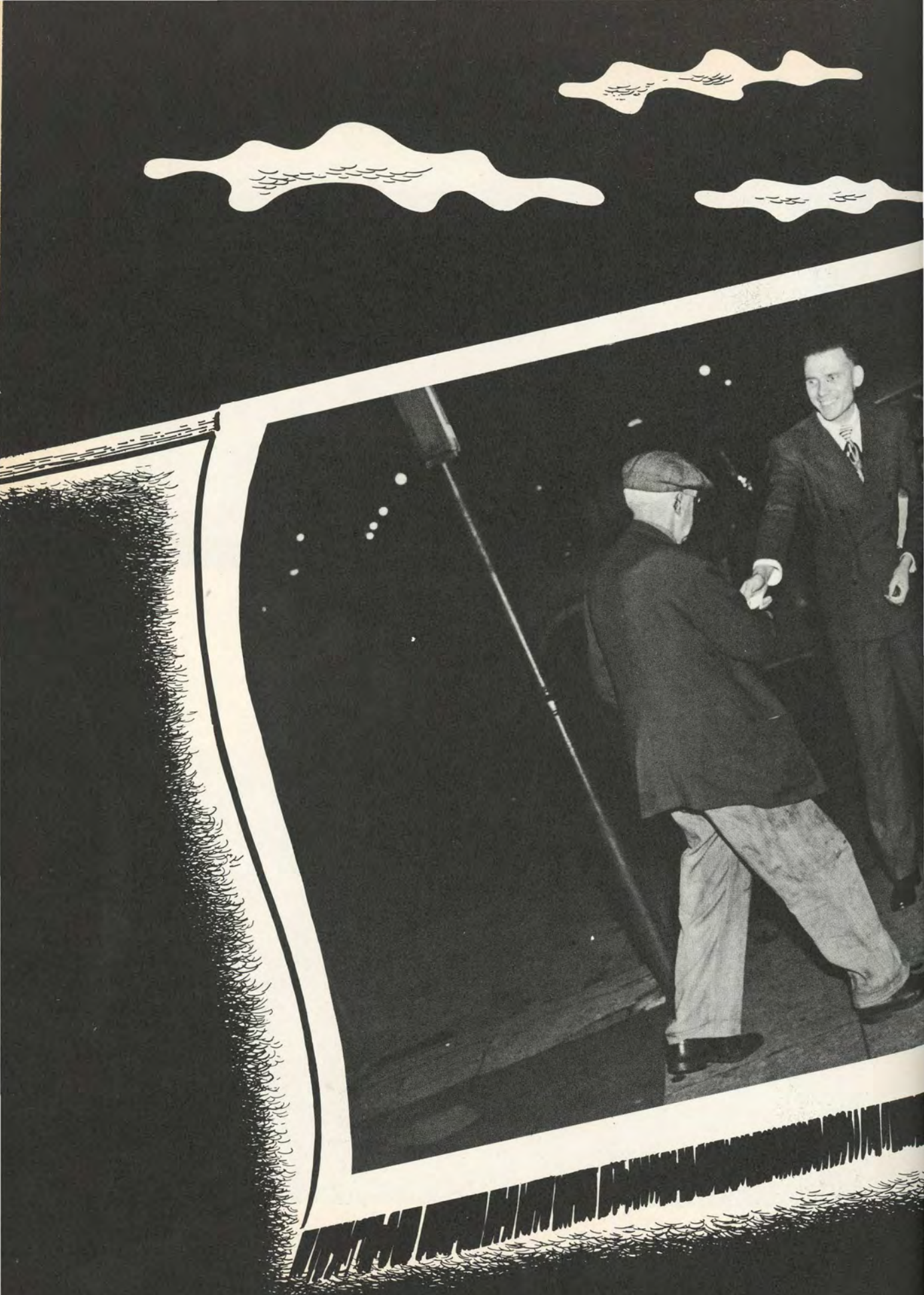

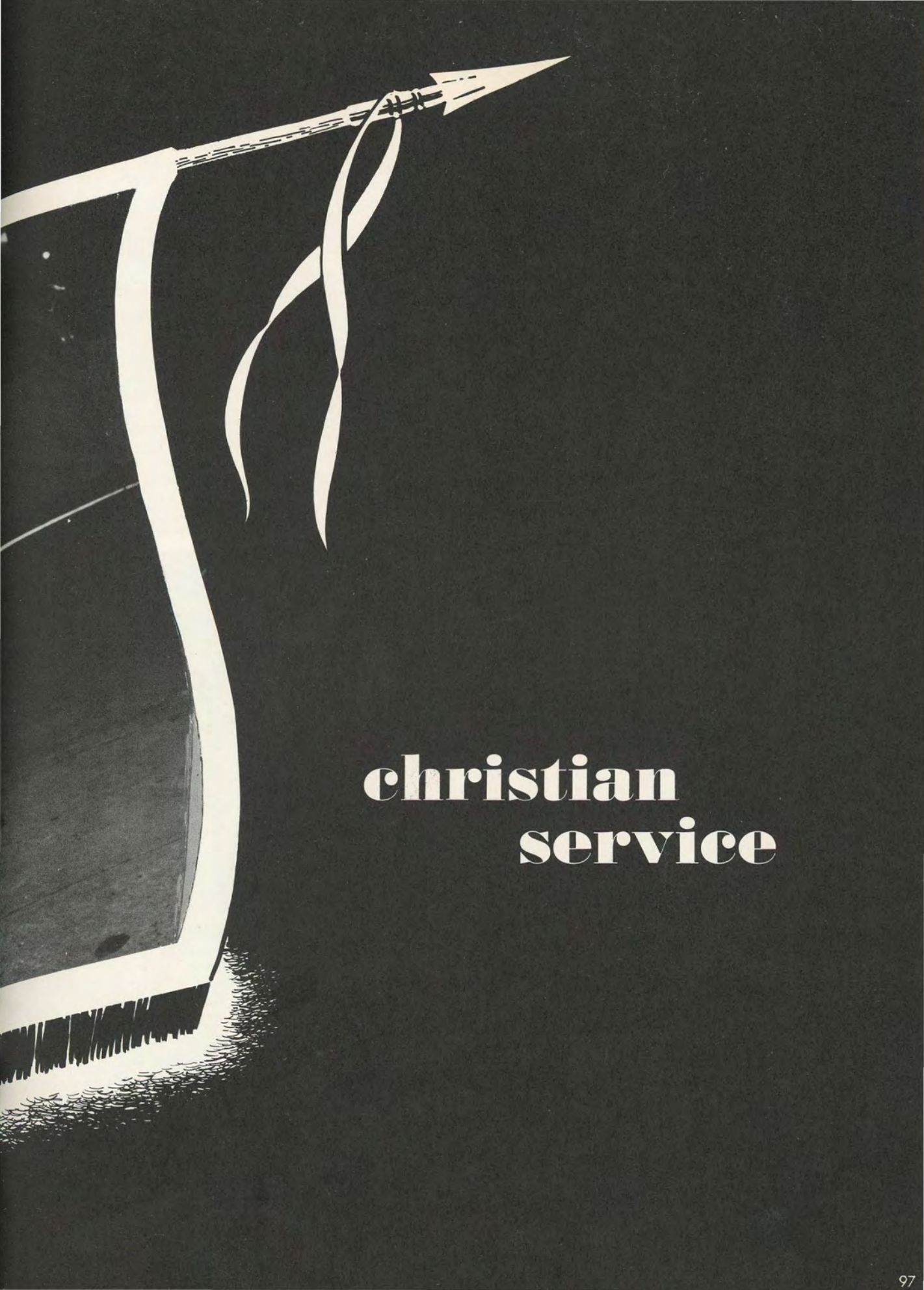

**christian
service**

christian service



our mission: to bring
the GOSPEL of CHRIST
to hungry hearts

our goal: to see
souls reconciled
unto God through . . .
JESUS CHRIST



A student group delivering the "good news".



Rev. French and his Gospel team.

The tract society represents an important phase of Christian service.



1950 shield staff



orville kool
editor



svea anderson
assistant editor



meredith thomas
business manager



leona fast
missions editor



betty rexilius
asst. missions editor



marilyn morehouse
class editor



adelaid bouchard
art staff



hanna kobus
art staff



richard byrne
art staff



jay rusthoven
sales manager



betty allen
treasurer



j. c. wenninger
faculty advisor



leo leeder
advertising staff



robert hanna
advertising staff



lloyd patterson
advertising staff

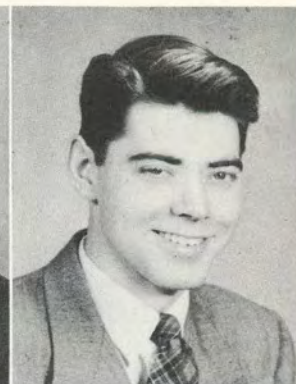

charles fiero
advertising staff



robert gibson
advertising staff



harriet gunther
secretary



lonelle lenderts
secretary



shirley hahn
secretary



cleo edwards
secretary



barbara rattray
secretary

ACKNOWLEDGMENT . . .

We, the Shield Staff, are grateful to all of you who did so much to make our yearbook a success, and herewith we acknowledge the special efforts of the following:

People: Rev. J. C. Wenninger

Rev. H. L. Turner

Miss Amelia Piper

Miss Alice Lockwood

Miss Ruth Jones

Mr. Gene Rambo

Mr. Elden Brown

Mr. Charles Hallock

Business Concerns: Buckbee Mears Co.

The Messenger Press

Lincoln Printing

National Bookbinding Co.

Clarence Larson, Photographer

The S. K. Smith Co.

We also wish to thank the entire student body for their cooperation in Shield sales.

THE SHIELD STAFF OF 1950.

our region ♦ ♦ ♦



c. j. mason
district superintendent
northwestern district



c. r. thomas
district superintendent
western district



on the following pages find the pictures of
some of the fine workers in this region . . .
these helped make the SHIELD possible.



c. j. anderson
kenosha,
wisconsin



w. h. ashcraft
dassel,
minnesota



m. averbeck
battle lake,
minnesota



a. j. borchardt
milaca,
minnesota



e. bruechner
phlox, wisconsin



r. r. brown
omaha, nebraska



c. o. carlson
newton, iowa



r. c. carlson
hibbing,
minnesota



robert cutbirth
sidney, montana



m. a. dearmey
waukon, iowa



f. dresbach
white earth,
minnesota



j. ellison
waterloo,
nebraska



b. elverum
naytahwaush,
minnesota



e. e. fenton
wolf point,
montana



p. w. gunther
minneapolis,
minnesota



ruth johnson
walker, minnesota



h. hokanson
sisseton,
south dakota



p. kenyon,
st. paul,
minnesota.



b. king
mountain lake,
minnesota



robert kurtz
wadena,
minnesota



c. s. matthews
watertown,
south dakota



t. mcallister
phlox, wisconsin



w. j. mcnaughton
minneapolis,
minnesota



g. e. moir
wagner, montana



h. i. noll
brinsmade,
north dakota



d. oellerman
arlee, montana



e. peabody
lower brule,,
south dakota



j. s. rahn
monticello,
minnesota



r. rupp
greene,
iowa



a. shields
naytahwaush,
minnesota



a. sonra
arlee, montana



f. c. sterneman
aneta and sharon,
north dakota



b. thompson
arlee, montana



c. d. tiesgen
oconamuinoc,
wisconsin



a. p. voth
superior,
wisconsin



n. e. werner
garrison,
minnesota



m. white
cass lake,
minnesota



r. l. williams
fremont,
nebraska



e. h. wilson
vermillion,
south dakota



l. wood
lower brule,
south dakota



j. h. woodward
fort wayne,
indiana



f. m. garney
norfolk,
nebraska



m. baker, hulda baltzer
onamia, minnesota

**st. paul
minneapolis
chicago
new york
seattle
upland**

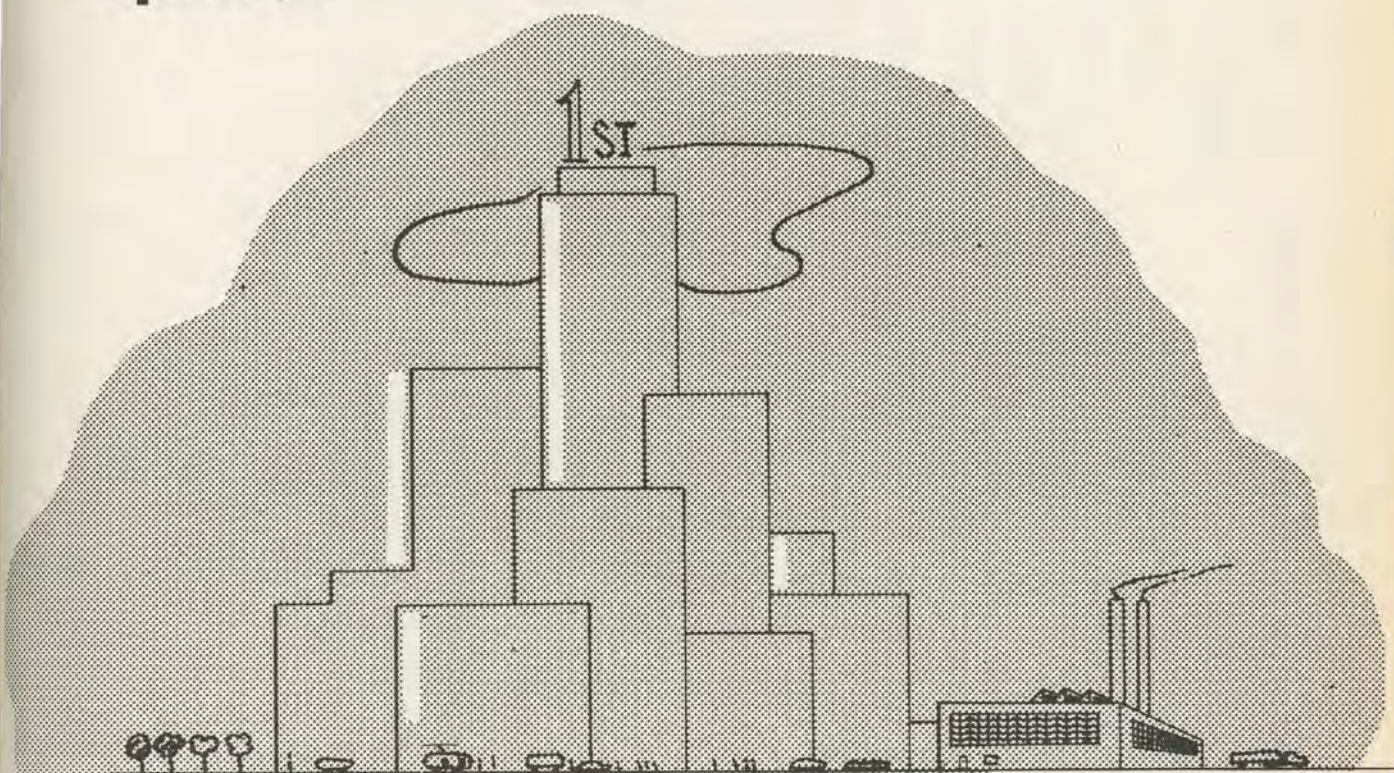

advertising

with pride, the
st. paul alumni☆

**greet their alma mater,
recalling their days at
SPBI with appreciation and
viewing progress made
since with satisfaction**

*alumni association

FOR MORE THAN A FULL GENERATION the St. Paul Bible Institute has had a reputation for sound doctrine, high morals and faithfulness to the whole Word of God.

This reputation it has richly deserved, and in this hour of disloyalty to the faith among so many, it still deserves that reputation.

We of the Western District consider it a privilege to be associated with the St. Paul Bible Institute.

THE WESTERN DISTRICT
THE CHRISTIAN AND MISSIONARY ALLIANCE
6910 SOUTH LOWE AVENUE, CHICAGO 21, ILLINOIS

Cecil R. Thomas, Superintendent



vision training* service

*There are prepared
places for prepared people

st. paul BIBLE institute, st. paul, minn.

GUITAR — ACCORDION
BANJO — VIOLIN — MANDOLIN
STRING BASS — UKULELE

Approved for Veterans' Training

Epiphone, Regal,
Gibson Instruments
Taught and Sold

BELLSON MUSIC SCHOOL

376 ST. PETER

St. Paul 2,

Minnesota

Since 1895

MER SHA CANDIES

"The Gift Delicious"

A. P. HERSCHLER

RETAIL

Office—230 W. Univ.—Mu. 6683

388 St. Peter—Ce. 5373 342 Robert—Ce. 8337

PUBLISHERS AND DISTRIBUTORS OF A COMPLETE LINE OF CHURCH AND SUNDAY SCHOOL SUPPLIES

Books - Bibles - Greeting Cards - Complete Courses
for D.V.B.S. - Flannelgraph Boards, Scenery Sets and
Stories - Hymnals - Bible-Centered Sunday School
Literature - Attendance Records - Communion Ware

Congratulations to the Class of 1950

William H. Dietz, Inc.

10 S. Wabash Ave.
Chicago 3, Illinois

Christian Publications, Inc.

Third and Reily Streets
Harrisburg, Pennsylvania

HAMLIN CLEANERS

REPAIRING — DRY CLEANING

NEW MODERN EQUIPMENT

ALL WORK DONE ON PREMISES

Cash and Carry — Special Service Available

724 No. Snelling

MI. 5885

Greetings from

SIMPSON BIBLE INSTITUTE

"Gateway to Christian Service"

+

SEATTLE 7, WASHINGTON

C. J. & H. W. ANDERSON

JEWELERS and OPTOMETRISTS

Your reliable jewelry store for 40 years

1573 University Ave.

Midway 9910

LIBERTY STATE BANK

SELBY AT SNELLING AVE.

NE. 8681

GREETINGS FROM A FORMER STUDENT

Stenographic Service — Hoover Uniforms

Fashion Frocks — Greeting Cards — Printed Stationery
Napkins and Announcements

Call or Write

LILLIAN ERICKSON

50 Summit Ave., Apt. 104 - Cedar 3846 - St. Paul, Minn.

ST. PAUL FEDERAL SAVINGS & LOAN ASSOCIATION

AXEL A. OLSON, *Executive Secretary*

Our thousands of customers with over ten million dollars invested in our association invite you to become a member. Each account insured to \$5,000.

353 Robert St., between 4th and 5th
ST. PAUL 1, MINN.

First Covenant Church

Chicago Avenue at Seventh Street

MINISTERS

PAUL S. REES
ORVAL BUTCHER
A. CABOT JOHNSON
REUBEN JOHNSON

SERVICES

Sunday School, All Ages..... 9:45 A.M.
(3 College Age Groups)
Morning Service, W. D. G. Y..... 11:00 A.M.
Evening Service 7:30 P.M.
Bible Study, Thursday..... 7:45 P.M.

YOUTH ACTIVITIES

Four age groups comprise THE FELLOWSHIP OF YOUTH LEAGUES, providing an outlet for the interests of youth. A CHRIST-centered program of buoyancy and enthusiasm, geared to our times, includes worthwhile speakers, discussions and socials.

Youth League (18-24) each Friday..... 8:00 P.M.
Senior League (25 and over) First and Third Friday..... 8:00 P.M.

Come and worship with us!!

H. E. ALMQUIST

BIBLES CHRISTIAN BOOKS TRACTS

IMPORTER OF SOUND EXPOSITORY BOOKS
GREEK AND HEBREW TEXTS AND LEXICONS

Specializing in the Deeper Life Writings
of

Mrs. Jessie Penn-Lewis — Oswald Chambers

T. Austin-Sparks — L. L. Legters — Andrew Murray
and many others.

3025 Irving Avenue South

PLEasant 3293

MINNEAPOLIS 8, MINNESOTA

Lincoln PRINTING COMPANY

Letterpress, Offset...
Circulars, Letterheads,
Booklets, Publications,
Commercial and Social
Announcements, Business Forms,
Etc. Original Designs and Layouts



Telephone Garfield 4191
500 No. Robert Street

C. J. and H. W. ANDERSON

JEWELERS AND OPTOMETRISTS

1573 University Avenue

Midway 9910

Reliable Radio Service & Sales

AM - FM - TV

Greg's Radio Laboratories

SAINT PAUL 4, MINNESOTA

G. M. Gregorson, Owner
722 North Hamline

Midway 0866
1059 Payne Avenue

R. & K. SERVICE STATION

Snelling and Minnehaha

• PHILLIPS 66 PRODUCTS •

LUBRICATION — WASHING
BRAKE SERVICE — IGNITION

WE CALL FOR AND DELIVER YOUR CAR

Just call us at Midway 1960

HAWKINSON'S JEWELRY

DIAMONDS — HAMILTON — ELGIN WATCHES

SILVERWARE — SHEAFFER PENS — BILL FOLDS

Expert Watch Repairing

491 N. Snelling at University

Prior 1077

Compliments of

MIDWAY DEPARTMENT STORE

University Near Snelling



NEstor 9019

WASHING — GREASING — TIRE REPAIR
TIRES — BATTERIES — ACCESSORIES

CAMPBELL SHELL SERVICE

Hamline & Thomas

St. Paul, Minn.

MIDWAY HARDWARE CO.

PAINT — GLASS — HOUSEWARES

SPORTING GOODS

1596 Univ. Ave.

NE. 4466

SNELLING

LAUNDRY & DRY CLEANING

582 North Snelling Avenue

COMPLETE FAMILY SERVICE

FOR PROMPT SERVICE CALL MI. 0130

LLOYDS PHARMACY

Accurate

PRESCRIPTION SERVICE

SCHOOL SUPPLIES

720 N. Snelling



PHONE NE. 9196 COMPLETE SERVICE

WINKEL SHELL SERVICE

RAY WINKEL, Prop.

756 North Snelling Ave.

St. Paul 4, Minn.

DOM'S SHOE SHOP

1332 W. M'haha

MIDWAY 7288

CHRISTENSON'S SHOE STORE

492 North Snelling Avenue

Midway 5230

ST. PAUL 4, MINN.

HAMLIN HARDWARE

TEL. MI 3037

Snelling and Englewood

EUGENE D. CORWIN, Architect

818 Nat'l Bank Bldg.

ST. PAUL 1, MINN.

COAL COKE BRIQUETS FUEL OIL

For your home or business

"BLUE POINT" POCAHONTAS—ALL SIZES

"STOTT BRIQUETS" "PETROLEUM BRIQUETS"

"PETROLEUM CARBON" COKE

"COMMANDER"—KENTUCKY'S FINEST STOKER COAL

"FIRE KING"—SOUTHERN ILLINOIS STOKER COAL

REX FUEL OIL

For Large or Small Orders

Phone NEstor 6511

GREAT LAKES COAL & DOCK CO.

2102 University Ave.

St. Paul, Minn.

HAMLIN DRUG STORE

719 North Hamline

"Your Friendly Corner Drug Store"

GEO. C. PAUL, Reg. Ph., Prop.

WE SPECIALIZE IN PRESCRIPTIONS

DRUGS, CANDY, & FOUNTAIN SERVICE

USELMAN'S GOLDEN RAY BAKERIES

"YOUR DAILY BREAD"

Distinguished Baked Foods

1815 Selby — MI 0627

2040 Marshall — MI 7768

To The Seniors - -

Sincere Best Wishes

THERE IS A NEED

YOURS IS THE CALL

THE LORD IS YOUR STRENGTH

THEY ARE WAITING

FRESHMEN

CLASS

TO THE SENIORS . . .

***OUR SINCERE GOOD
WISHES FOR A SPIRITUAL
AND FRUITFUL MINISTRY***

Num. 6:24-26

. . . THE JUNIORS

class of 1950

We congratulate you upon the completion of your studies at The Saint Paul Bible Institute and we wish you fulness of the Holy Spirit's power in your fields of future service for our Lord.

THE HOME DEPARTMENT
THE FINANCE DEPARTMENT
THE EDUCATION DEPARTMENT
THE FOREIGN DEPARTMENT

The
CHRISTIAN AND MISSIONARY ALLIANCE

260 West 44th St.

New York 18, N. Y.

THE NORTHWESTERN DISTRICT OF THE

*Christian and
Missionary Alliance*

Adds Its Congratulations...

to the thirty-second graduating class
of The St. Paul Bible Institute, and
wishes each member a God-ordained
and far-reaching ministry.

**"In all thy ways acknowledge Him, and He shall
direct thy paths."**

DISTRICT OFFICERS

Rev. C. J. Mason	Superintendent
Rev. J. S. Rahn	Secretary
Rev. L. W. Pippert	Treasurer

NORTHWESTERN DISTRICT

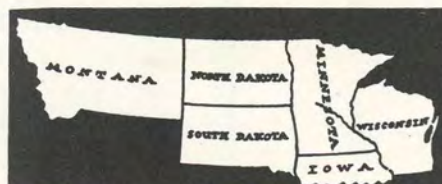

FOR YOUR HEALTH'S SAKE DRINK TASTEE D HOMOGENIZED VITAMIN D MILK



HIGHEST QUALITY — FINEST FLAVOR

At your favorite food store — For home service — Call Ga. 5644

ST. PAUL MILK COMPANY

Joart Beauty and Barber Shop

. . . SPECIALIZING IN
PERMANENT WAVING . . .

Open evenings and by appointment

Hamline and Minnehaha
ST. PAUL

Compliments of

**Standard Construction
Company Incorporated**

General Electric Appliances

GENERAL WIRING

J & E Electric

Joe and Edna Stahl

BANCROFT, S. D.

250 BUILDERS' EXCHANGE BUILDING
MINNEAPOLIS 2, MINNESOTA

607 HAMM BUILDING
ST. PAUL 2, MINNESOTA

Slater's Restaurant

1557 University

HOME STYLE DINNERS

Congratulations!

JORGENSEN FRUIT CO.

ST. PAUL, MINN.

Home Cooked Food

With No Liquor

Quality Cafeteria

SNELLING AT VAN BUREN

For the UNUSUAL in Flowers

BARR'S FLOWER SHOP

Snelling at University . . . St. Paul 4, Minn.

NE 7941

Res. MI 9970

NORTHLAND

Publishing House

Publishers and Printers of

- RELIGIOUS BOOKS and TRACTS
- YEARBOOKS and CATALOGUES
- Special Co-operation Provided to Religious Authors

a division of BRUCE PUBLISHING CO.
2642 University Ave., St. Paul 4, Minn.

Swanson's INC.

SINCE 1893

512 No. Snelling at University — NE. 7178

815 Payne — VA. 5121

PAINTS WALLPAPER
COMPLETE ART DEPARTMENT

Swedish & Dresden Craft Headquarters

COMPLIMENTS

KESTING MUSIC

(Since 1925)

Complete Line of Band and Orchestral
Instruments

PIANOS

RADIOS

REPAIRS

34 East Sixth St.

CE 4786

A. E. Henry Funeral Home

EARL J. HOLCOMB

Modern Facilities - Private Parking

Air Conditioned

Hammond Organ



536 No. Snelling Ave.

NE. 2844

Look to *Salisbury* MINNEAPOLIS For Every Bedding Need

For 72 years, the Salisbury Company has served the people of the Twin Cities and the Upper Midwest.

It is a name known for reliable service, just as Salisbury Spring Air mattresses and other Salisbury sleep products are known for the BEST in sleep comfort!



THE
Salisbury
COMPANY

107 Second Ave. S. E.
Minneapolis, Minnesota

Makers of Fine Bedding for Seventy-two Years

Through the Bible Book by Book

by Dr. W. S. Hottel

(Chief expositor of the "Christian Life" Series S. S. Lesson Quarterlies and Papers)

Comprising a course on Bible synthesis, designed to make the student thoroughly familiar with the content of Scripture, also to show the inter-relation between the Books of the Bible. An inexhaustible source of suggestive material for teaching and sermonizing.

Approximately 100 pages to each volume

Size 5¾ x 8¾ inches

Uniformly bound in durable red cloth

23-B-05154 —Volume 1Genesis, Exodus
23-B-05154A—Volume 2Leviticus
23-B-05154B—Volume 3Numbers—Ruth
23-B-05154C—Volume 4Samuel—Song of Solomon
23-B-05154D—Volume 5Isaiah—Daniel
23-B-05154E—Volume 6Hosea—Malachi

Price, each volume, \$1.25

New Testament volumes will be available during 1950

Address

UNION GOSPEL PRESS

Box 6059

Cleveland 1, Ohio

Congratulations...

FROM

**Griggs Cooper & Company
Sanitary Food Mfg. Company**

MAKERS, BAKERS AND
DISTRIBUTORS OF FAMOUS

HOME BRAND FOODS

Minuet Crackers - Cookies

SWEETEST MAID CANDIES



"NYACK"

Offers

Diploma and Degree Courses

in

Missions - Theology - Music
Christian Education



The Missionary Training Institute

Nyack-on-Hudson, New York

AMERICA'S FIRST BIBLE SCHOOL

Accredited by The New York Board of Regents



Sharing with you Christ's Commission

Dedicated to preparation:

- Four year accredited College
- Three year Seminary
- Full confidence in the Bible
- Carefully selected student body
- A strong missionary emphasis

BETHEL COLLEGE & SEMINARY

"St. Paul Bible Institute's Good Neighbor in Christ"

1480 NORTH SNELLING AVENUE

SAINT PAUL, MINNESOTA

*Best Wishes and Sincere Appreciation
for the Assistance Furnished Us
during the past year*

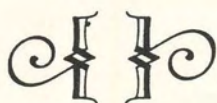

MONTGOMERY WARD COMPANY

1400 UNIVERSITY AVENUE

ST. PAUL, MINN.



*Bible
School
Graduates*
!

YOU

need
these things
in the

College You Choose

TO ATTEND, TO RECOMMEND,
TO SUPPORT

STRAIGHT THINKING

true to the Bible, Scholarly

ACADEMIC STANDING

fully accredited

CLEAN LIVING

faculty and students with HIGH
Christian PRINCIPLES

PROPER BALANCE

Study, Sports, Culture, Spirituality

**Write for FREE
VIEWBOOK**

YOU will find these QUALITIES
and the courses you want

AT

Write today to Dept. 00

TAYLOR UNIVERSITY
UPLAND, INDIANA

congratulations

class of '50

clarence j. larson

photographers

161 n. dale

dale 8092

commercial

candid weddings

publicity

claim work

groups

school annuals

Gold Medal Beverage Co.

CLICQUOT CLUB - McCOY - DAD'S ROOT BEER

Where can you do better?

AMERICAN
BIBLE
SOCIETY
BLESSING
BOOK
STORES
CHRISTIAN
PUBLICA-
TIONS INC.
WM. B. ERD-
MAN'S PUB.
CO.

PUBLISHERS

HARPER &
BROTHERS
HIGLEY PRESS
JUDSON PRESS
LILLENAS PUB.
CO.

PUBLISHERS

RODHEAVER
HALL-MACK
CO.

JOHN A. DICK-
SON PUB.
CO.

PUBLISHERS

THOMAS NEL-
SON & SONS
MESSENGER
CORPORA-
TION

LOISEAUX
BROS.

PUBLISHERS

LORENZ PUB.
MOODY PRESS
FLEMING H.
REVELL CO.

SCRIPTURE
PRESS, INC.
STANDARD
PUBLISHING
CO.

PUBLISHERS

VAN KAMPEN
PRESS
WESTMINSTER
PRESS

OXFORD
UNIVERSITY
PRESS
THE WORLD
PUBLISHING
CO.

WARNER PRESS

these and others at the . . .

INSTITUTE BOOK STORE

VARIETY

SONG BOOKS
CHORUS BOOKS
TEXT BOOKS
DICTIONARIES
CHILDREN'S STORIES
FLANNELGRAPH
OBJECT LESSONS
BIBLES
PLACQUES
STATIONERY
BOOK MARKS
SCHOOL SUPPLIES
GREETING CARDS
BOOKS FOR CHURCH
BOOKS FOR SUNDAY
SCHOOL

SPECIAL ORDERS TAKEN

MISSIONARY STORIES
MISSIONARY BIOGRAPHIES
BIOGRAPHIES OF GREAT MEN
CHRISTIAN FICTION
CHILDREN'S FICTION
DEVOTIONAL BOOKS
BOOKS ON PRAYER
BOOKS ON DEEPER LIFE
SERMON NOTES
BOOKS ON THE BIBLE
COMMENTARIES

*Here is where you can get anything you want . . .
Do it the easy way . . .
Write to . . .*

INSTITUTE BOOK STORE

1361 Englewood Ave., ST. PAUL 4, MINN.

ROY R. DUE

Manufacturing Jeweler — Watches & Diamonds
Mountings — Wedding and Stone Rings

Office—CEdar 6011
Res. Van Buren 0207

510 Bremer Arcade
St. Paul 1, Minnesota

Leaf and Thera Realty Co., Inc.

NE. 8875

568 N. Snelling Ave.

ST PAUL 4, MINN

INSURANCE

REAL ESTATE

Compliments of

Marvin Cleaners

DRY CLEANING

NEstor 0136

1346 W. Minnehaha Ave.

MIDTOWN BARBER SHOP

634 North Snelling Ave.

The Students of the School appreciate the neat work
and pleasing atmosphere of this Christian barber shop.

There is a reason why this skilled Christian Barber is
always busy.

Groceries - Meats - Vegetables

Co-op's Inc. of St. Paul

CONSUMER OWNED

Hamline and Minnehaha

St. Paul

Best Wishes to the Class of 1950

SAINT PAUL BIBLE INSTITUTE

Simpson Memorial Church

J. C. WENNINGER, Music Director

PAUL KENYON, Pastor

retrospect

1950. . .

the midway mark. . .

so much has taken place. . .

mr. freshmen came to s.p.b.i. . .

mr. senior prepared to leave. . .

mr. junior looked into his senior year. . .

but all gaze back. . .

some to choral club. . .

some to girl's choir. . .

there were christian service assignments. . .

days of fellowship. . .

that game of football. . .

that truck unloading. . .

that picnic. . .

hold that pose please, thanks. . .

world missions night. . .

sorry, no more seats. . .

mr. woodward's meetings. . .

the morning chapel. . .

who moved that chair. . .

the mail rush. . .

say girls what happened. . .

1950. . .

has now become a living reality. . .

the past. . .

but a memory. . .

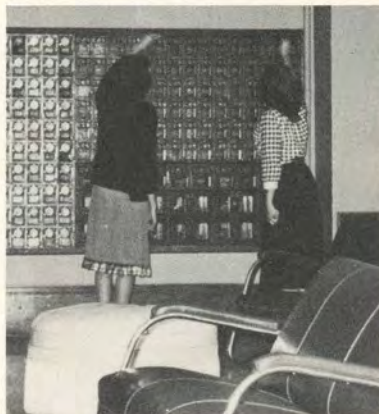

GOD'S way

senior class of 1950

