

JESUS, *The Master Builder,*
Said:

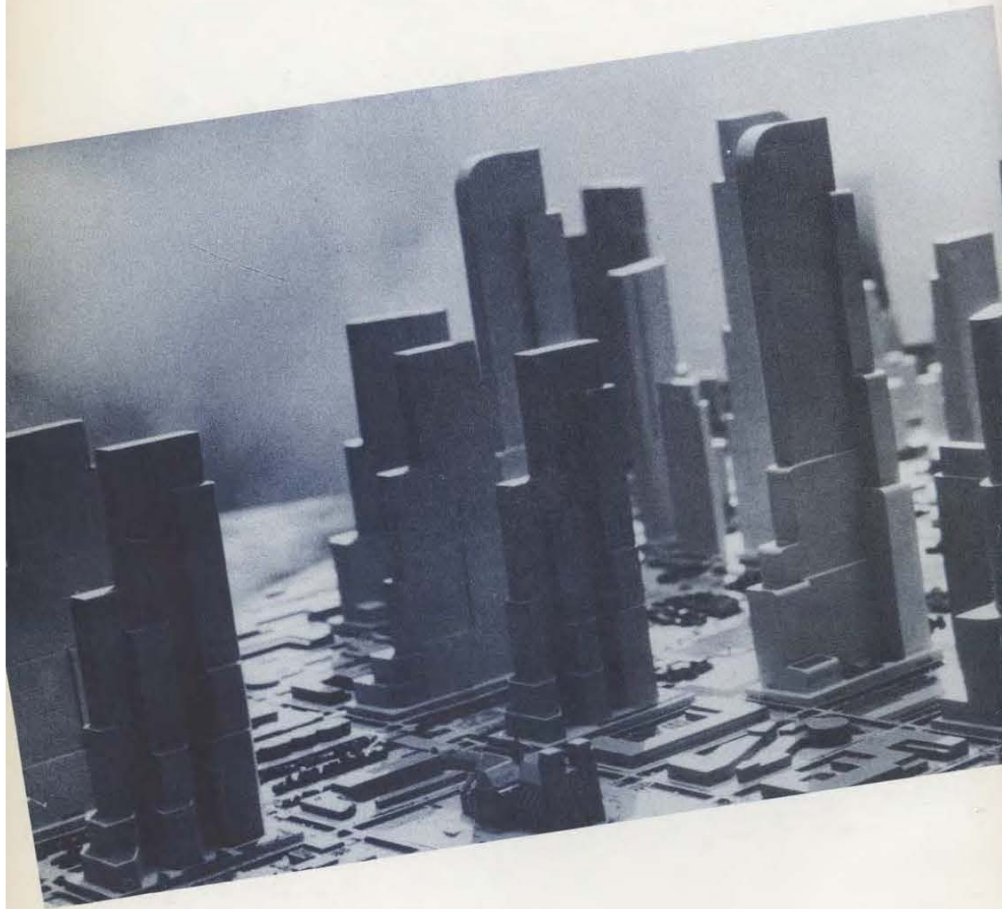

"Therefore
whosoever heareth
these sayings of mine, and
doeth them, I will liken him unto
a wise man, which built his house upon a
ROCK."

*For while the rabble, with their thumb
worn creeds,
Their large professions and their little
deeds,
Mingle in selfish strife, lo! Freedom
weeps,
Wrong rules the land, and waiting
Justice sleeps.*

----Holland

St. Paul Bible College
LIBRARY

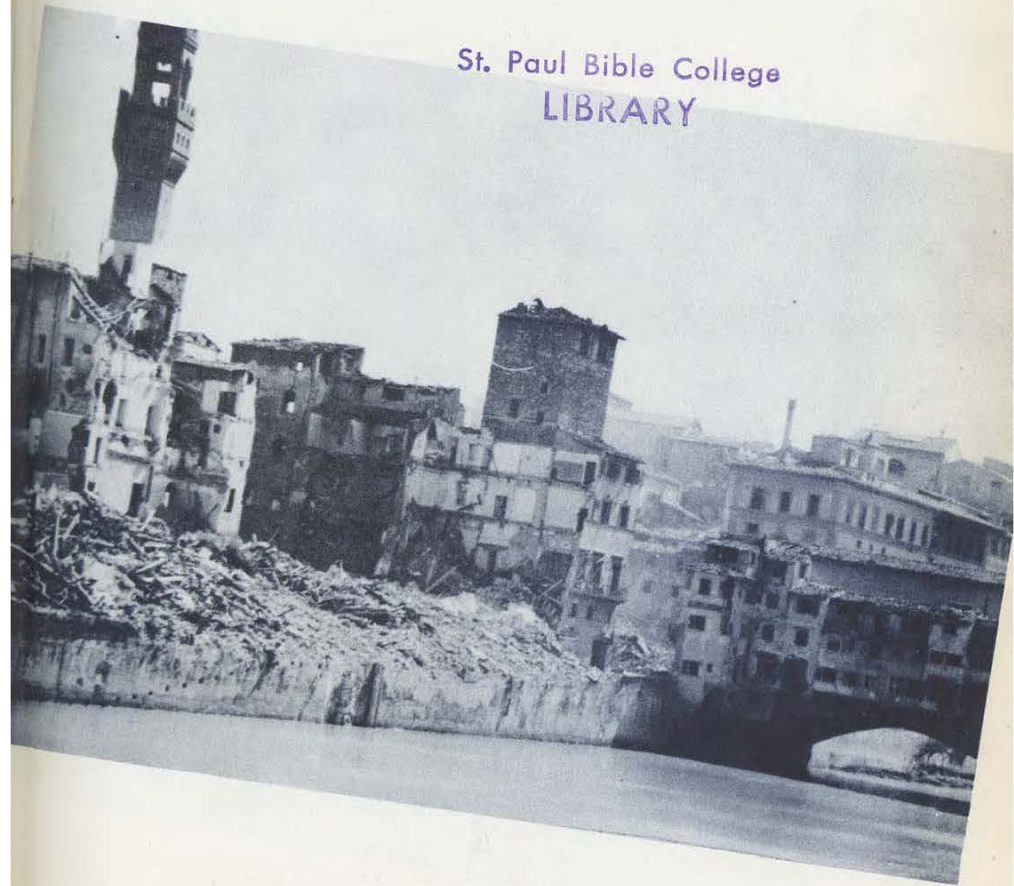

"Except the Lord build the house, they labor
in vain that build it."

"Too low they build, who build beneath
the stars."
—Young



*Impell'd with steps unceasing to pursue
Some fleeting good, that mocks us with the view.
That, like the circle bounding earth and skies,
Allures from far, yet, as we follow, flies.*
----Goldsmith

*The muffled drum's sad roll has beat
The soldier's last tattoo;
No more on Life's parade shall meet
The brave and fallen few.
On Fame's eternal camping-ground
Their silent tents are spread,
And glory guards, with solemn round
The bivouac of the dead.*

----O'Hara

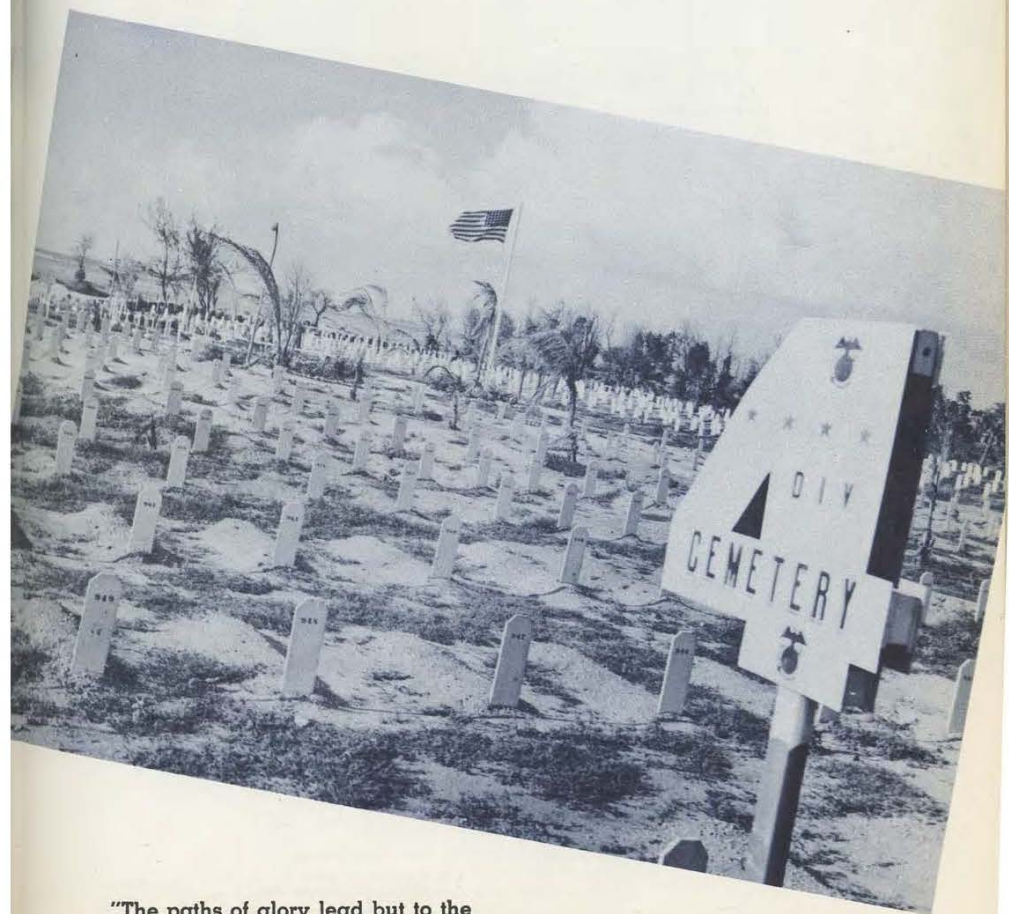

"The paths of glory lead but to the
grave."
—Gray



**"Thy way is in the sea, and thy path in the great
waters, and thy footsteps are not known."**

*The seas shall waste, the skies to smoke decay,
Rocks fall to dust, and mountains melt away;
But fixed His Word, His saving power remains.
Thy realm shall last, thy own Messiah reigns.
-----Pope*

HOW FIRM ...

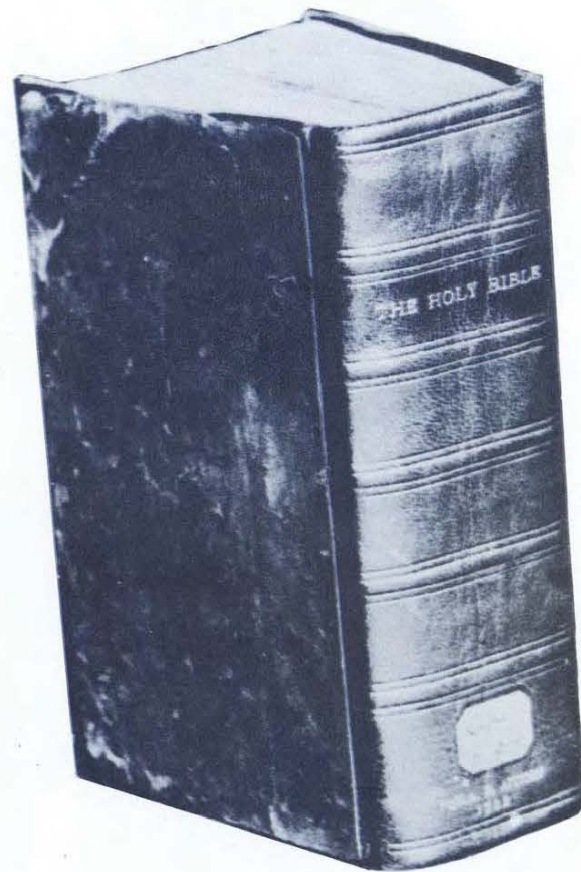

THIS FOUNDATION



Dedication

The "Shield" of nineteen hundred and forty-six is gratefully dedicated to Miss Ruth Jones who has faithfully upheld the highest ethics of the teaching profession and has commended herself through zealous Christian sincerity and earnestness to the admiration of all who know her.

*God's own voice speaking
through her lips, the words
That will bear fruitage for
eternity. ---Crowell*



In Memoriam



Glen Crawford--Class of 1939

A quiet, sincere devotion, always faithful in assisting others, humor personified--these traits characterized Glen Crawford as he walked the Institute halls. Unflinchingly he answered the summons of his country only to pay the supreme sacrifice. This soldier of the King and of his country died on May 18, 1945, as a result of wounds sustained in the European Theater of War.

*Though it means a battle royal
To your vision, child, be loyal
And the grain of wheat that dies
shall live again.*

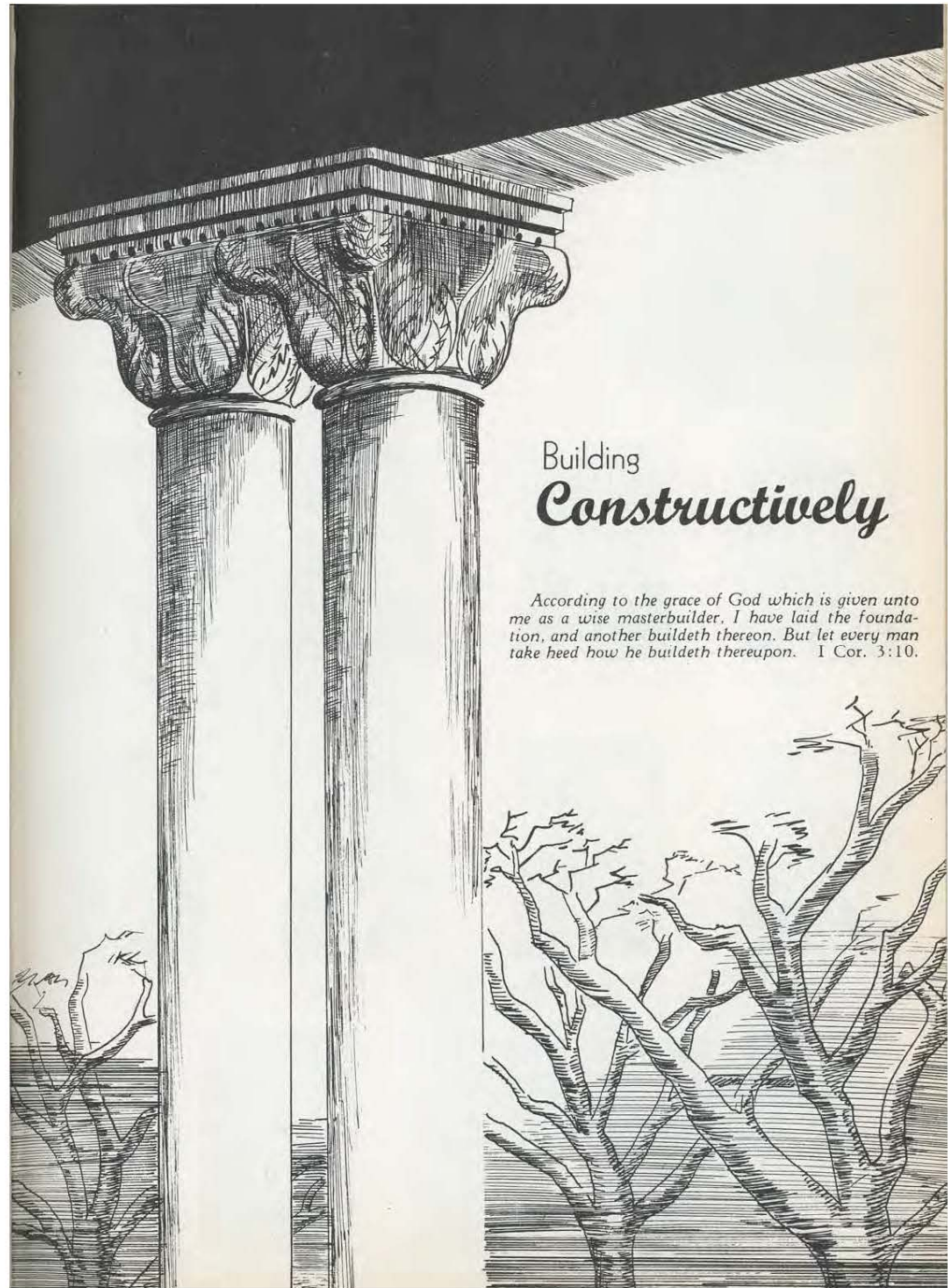

Building *Constructively*

According to the grace of God which is given unto me as a wise masterbuilder, I have laid the foundation, and another buildeth thereon. But let every man take heed how he buildeth thereupon. 1 Cor. 3:10.

School Board



Rev. C. J. Mason, Chairman

Remembering without ceasing your work of faith and labour of love and patience of hope in our Lord Jesus Christ, in the sight of God and our Father; knowing, brethren beloved, your election of God.
I Thess. 1:3, 4.

Their concern for the advancement of our school has been amply demonstrated by their constructive work among us.



Prof. R. S. Brown



Dr. V. R. Edman



Rev. G. A. French
Secretary



Rev. Earl Gulbranson



Rev. L. L. King



Rev. G. D. Strohm



Rev. Cecil Thomas



Rev. C. D. Tieszen



Rev. L. A. Thompson

Rev. A. W. Tozer
(not pictured)



Rev. H. P. Voth

President-Dean

He shall be a vessel unto honour, sanctified, and meet for the master's use, and prepared unto every good work.
II Tim. 2:21

The one over us in the Lord who gives us added impetus for spiritual attainment as well as scholarship.

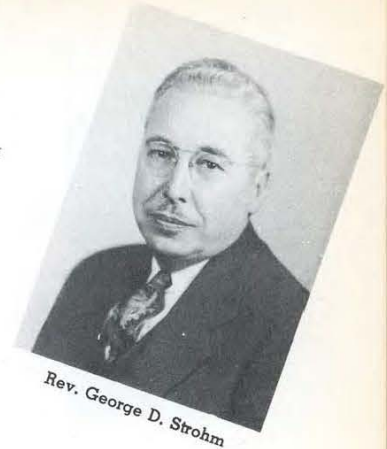

Rev. George D. Strohm

Dean of Men

For we have great joy and consolation in thy love because . . . the saints are refreshed by thee, brother.
Philemon 7

His vibrant Christian personality has brought fresh blessings down upon us.



Rev. Don J. Kenyon

Dean of Women

Those that be planted in the house of the Lord shall flourish in the courts of our God.
Psa. 92:13

One who has had a fruitful testimony and ministry in our midst.



Miss Cora Schultz

Faculty

And these all, having obtained a good report through faith.
Heb. 11:39

God has blessed us with a staff of instructors which has greatly enriched us with much knowledge and spiritual understanding, establishing us upon a good foundation.

REV. H. L. TURNER

Theology

Old Testament Survey, Senior Theology, Genesis, Prophecy, Major Prophets, Pauline Epistles, General Epistles, Revelation, Bible Doctrine.



REV. DON J. KENYON, B. A.

Theology

English, Biblical Backgrounds, Life of Christ, Minor Prophets, Hebrews, Poetical Books, Romans, Theology, Archaeology, Ephesians.



REV. DAVID R. ANDERSON, M. A., B. D.

Theology

Homiletics.



REV. GORDON E. MEYER, B. A., B. D., REGISTRAR

Christian Education

Speech, Pastoral Theology, Ethics, Hermeneutics, Parliamentary Procedure, Alliance Polity, General Psychology, Introduction to Child Study, Leadership in Christian Education, Organization and Administration, Mark.



MISS RUTH ALTMAN

Christian Education

Summer Bible School, Child Evangelism, Summer Bible School Methods.





MISS RUTH JONES, B. A.

English and History

English, English Grammar, Church History, Principles and Methods of Teaching.

REV. PETER A. VOTH, TH.B.

Missions

Greek, French, Comparative Religions, Alliance History, Evangelism, History of Missions, Alliance Missions.



REV. CHARLES H. SHAW, B. A., B. D.

Missions

Principles of Missions.



J. MERRILL TANNEHILL, M. MUSIC IN ED.

Music

History and Appreciation of Music, Hymnology, Fundamentals of Music, Harmony, Form and Analysis, Counterpoint, Instrumentation and Orchestration, Music in the Church School, Congregational Conducting, Choir Conducting, Choral Club, Band, Voice, Saxophone, Clarinet.



MRS. J. MERRILL TANNEHILL

Music

Marimba, Vibraharp, Trumpet.



THEODORE BERGMAN, B. MUSIC

Music

Piano, Organ, Keyboard Harmony.





CHARLES ORTON SELVIG

Music

Piano.

ALBERT BELLSON

Music

Accordion, Spanish Guitar, Hawaiian Guitar.



HAROLD BRUNDIN

Music

Voice.



Staff



REV. CHARLES H. SHAW

Business Manager-Treasurer

Not slothful in business; fervent in spirit; serving the Lord.
Rom. 12:11

Such qualities characterize our never-tiring business executive.

MISS LUCILLE FRENCH

Bookkeeper

Grace unto you and peace, from God our Father and the Lord Jesus Christ. II Thess. 1:2

Our wish for a quiet and efficient worker behind the scenes.



MISS MARGARET WALDIN

Bookroom

For God is not unrighteous to forget your work and labour of love . . . in that ye have ministered to the saints and do minister. Heb. 6:10

Just name it, and she'll produce it.





MISS CORA SCHULTZ
Dean of Women

I have no greater joy than to hear that my children walk in truth.
III John 4

This is the joy of one who is sincerely interested in the welfare of each one within her care.

MISS NELL ROSE DOYLE
Secretary

We are bound to thank God always for you.

II Thess. 1:3

A newcomer who has endeared herself to all by her sweet smile and radiant life.



MISS MARY HOFFMAN
Librarian

Hearing of thy love and faith, which thou hast toward the Lord Jesus, and toward all saints.
Philemon 5

One who has made a real contribution to the intellectual life of our school.



MISSSES VIOLA PETERSON
AND GLADYS QUADERER

Cooks

For the administration of this service not only supplieth the want of the saints, but is abundant also by many thanksgivings unto God. II Cor. 9:12

Our thanks go to these, who have spared not of themselves, that we might be physically fit.

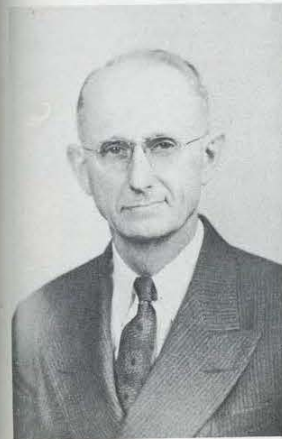

REV. IRA ROOT
Custodian

Knowing that of the Lord ye shall receive the reward . . . for ye serve the Lord Christ.
Gol. 3:24

Screws and bolts find their rightful places under his capable hands.



MRS. EDNA TEETER
Housekeeper

A lover of hospitality, . . . sober, just, holy, temperate.
Titus 1:8

A tribute to the one who keeps her house in good order
copy two





Executive Committee



"Above the Clouds"



Future Plans



Peek-A-Boo



Efficiency Expert

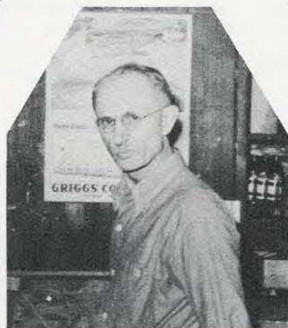

Pappy Happy?



Snow Queen



Buy a Cookie



Alumni



Fiddle-Tutor



Rev.

Building *Mentally*

*For even hereunto were ye called:
because Christ also suffered for us, leav-
ing us an example, that ye should fol-
low his steps.*

1 Peter 2:21

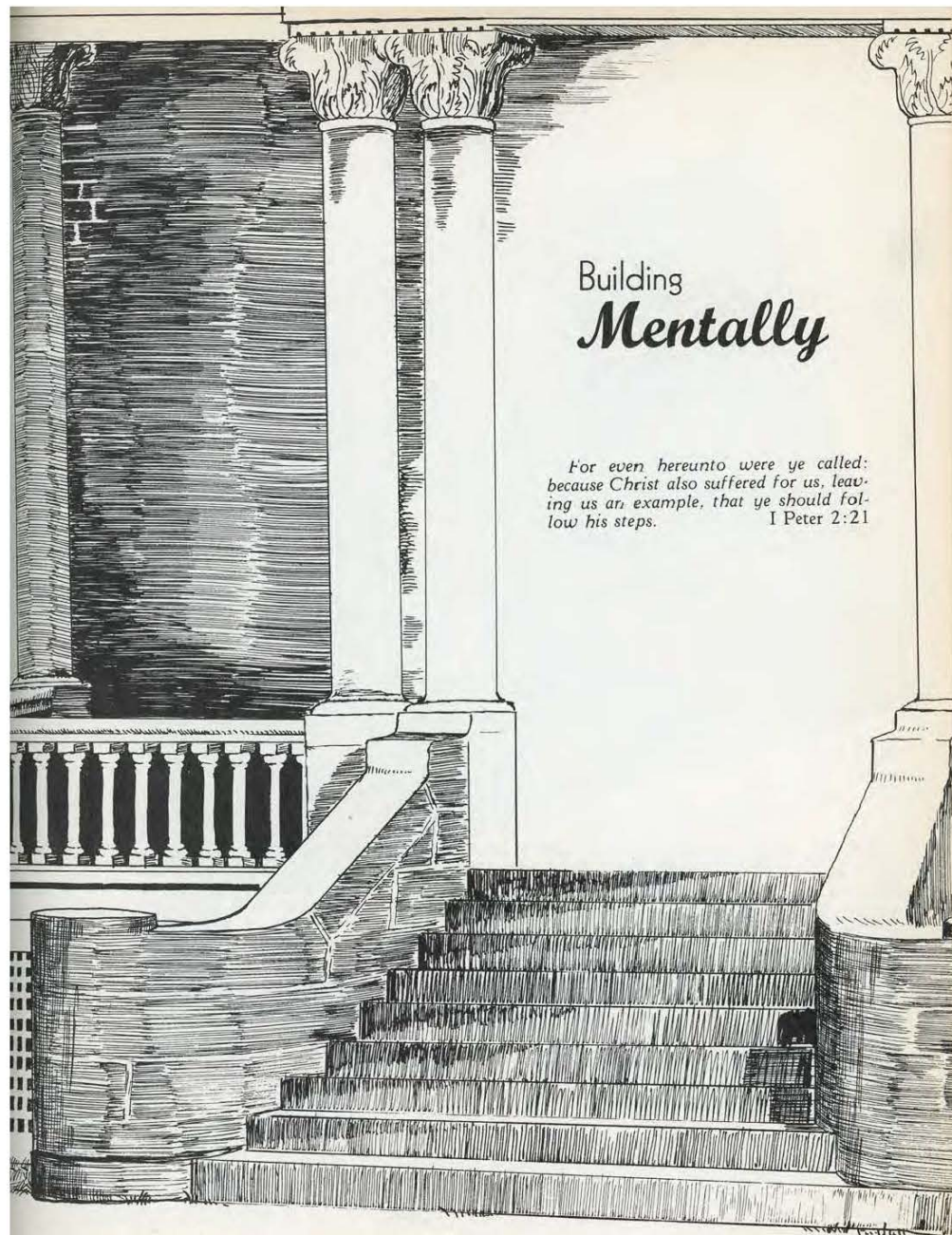

CLASS POEM

Together

*Simply I'm trusting the word He has given,
Laying up daily my treasures in Heav'n;
Walking with Him in the light of His smile,
Singing His praises through life's brief while.*

*The night may be dark, the storm raging long;
His presence is light, and He is my song.
There's nothing to fear through life's interim---
My secret 'tis this--"TOGETHER WITH HIM".*

*His servant am I, but He calls me His friend.
His will is my own, and together with Him
I'll walk in His pow'r 'till the victory be won;
Through ages eternal I'll reign with God's Son.
-- Pauline Mulholland*

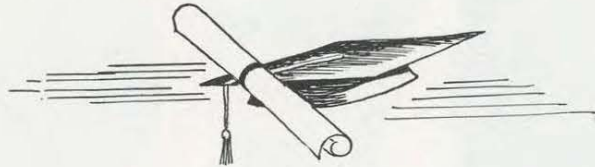

Never before in the history of man have social, economic, and religious problems been so complex and exacting as in our day and age. As time goes by it is becoming increasingly evident that the solution to these distressing and perplexing issues must come from another source than that of man himself. In the wake of the most devastating war of all time there follows a train of physical and spiritual wreckage that shall leave its blight and curse upon generations to come. The cure for these individual, national, or international ills cannot be found in world courts nor in peace treaties, but rather in the bringing of men TOGETHER WITH HIM.

Behind us lies a concentrated and accelerated period of training under able and godly instructors; before us lies a life of glorious service or ignominious failure. In ourselves we shall fail; TOGETHER WITH HIM we must succeed.

As we pause for a moment to look back and recall the many blessings we have received during our period of training at the Saint Paul Bible Institute, we, like Samuel of old, want to raise our "Ebenezer" and with him say, "Hitherto hath the Lord helped us".

Henry P. Wiens, President
Senior Class

SENIORS



Rev. H. L. Turner	- - - - -	Adviser
Henry Wiens	- - - - -	President
Rose Merrill	- - - - -	Vice-President
Lydia Zerbe	- - - - -	Secretary
Doris Erickson	- - - - -	Treasurer

CLASS MOTTO

Together With Him



DOROTHY ALLEN
Dearborn, Michigan

That I may know Him, and the power of His resurrection, and the fellowship of His sufferings, being made comformable unto His death. Phil. 3:10.

Missionary Course: Island World Prayer Band—Vice Pres. 1; Tract Society—Sec'y 1, 2, 3; State Prayer Band—Leader 1, 2, 3; Talitha Cumi 1, Pres. 2.

MARSHALL AVERBECK
Fond du Lac, Wisconsin

Let us hold fast the profession of our faith without wavering; for he is faithful that promised. Heb. 10:23.

Theology Course: Fishers of Men 1; China Prayer Band—Vice Pres. 1; American Indian Prayer Band—Treas. 1; Wisconsin Prayer Band—Pres. 3.

ROBERT BRADSBY
Lincoln, Nebraska

Thou wilt keep him in perfect peace, whose mind is stayed on thee; because he trusteth in Thee. Isa. 26:3.

Theology Course: Class Pres. 1; Missionary League 2; Choral Club 1, 2; Africa Prayer Band 2, 3; Convocation Speaker 1; Class Social Committee 3.

ELLA MAY BRYANT
Orchard, Iowa

For whether we live, we live unto the Lord; and whether we die, we die unto the Lord; whether we live therefore, or die, we are the Lord's. Rom. 14:8.

Missionary Course: Child Evangelism 1, 2; Talitha Cumi 1, 2, 3; Africa Prayer Band 1, 2, 3.



MARIE CARLSON
Richey, Montana

In all thy ways acknowledge Him, and He shall direct thy paths. Prov. 3:6.

Christian Education Course.

MILDRED COOK
Jeffers, Minnesota

Trust in the Lord with all thine heart; and lean not unto thine own understanding. Prov. 3:5.

Christian Education Course: Talitha Cumi 1, 2, 3; Minnesota Prayer Band—Vice Pres. 3.



VIRGINIA DALE
Sterling, Illinois

And the Lord shall guide thee continually, and satisfy thy soul in drought, and make fat thy bones; and thou shalt be like a watered garden, and like a spring of water, whose waters fail not. Isa. 58:11.

Missionary Course: Band 1; Child Evangelism 1; French Indo-China Prayer Band 2; Class Social Committee 3; World Prayer Band 1.

ALLEN DUMKE
Sanborn, Minnesota

Thou wilt keep him in perfect peace, whose mind is stayed on thee; because he trusted in thee. Isa. 26:3.

Theology Course.



DORIS ERICKSON
Moose Lake, Minnesota

Trust in the Lord with all thine heart; and lean not unto thine own understanding. In all thy ways acknowledge Him, and He shall direct thy paths. Prov. 3:5, 6.

Christian Education Course: Class Treas. 3; Talitha Cumi 1, 2, 3; South American Prayer Band—Pres. 2, Vice Pres. 3.

MARJORIE HARVEY
Cable, Wisconsin

For a day in thy courts is better than a thousand. I had rather be a door-keeper in the house of my God, than to dwell in the tents of wickedness. Ps. 84:10.

Theology Course: Child Evangelism Teacher; India Prayer Band—Sec'y 2.



YVONNE HEIDEN
Watertown, So. Dak.

Commit thy way unto the Lord; trust also in Him; and He shall bring it to pass. Ps. 37:5.

Christian Education Course: Missionary Society—Sec'y. 2; Talitha Cumi 1, 2, Pres. 3.

ELMA HOOE
Delft, Minnesota

The Lord is my light and my salvation whom shall I fear? The Lord is the strength of my life; of whom shall I be afraid? Ps. 27:1.

Christian Education Course: Talitha Cumi 3; Class Social Committee 3.





HELEN LATHAM
Clear Lake, Iowa

O the depth of the riches both of the wisdom and knowledge of God! how unsearchable are His judgments, and His ways past finding out! Rom. 11:33.

Missionary Course: Child Evangelism 3; Talitha Cumi 3; Africa Prayer Band 1, 2; French Indo-China Prayer Band—Sec'y-Treas. 3.

WINNIE MELLEMA
Milaca, Minnesota

Ye have not chosen me, but I have chosen you, and ordained you, that ye should go and bring forth fruit. John 15:16.

Missionary Course: Talitha Cumi 2, 3; American Indian Prayer Band—Vice Pres. 3.



ROSE MERRILL
Sioux Falls, South Dakota

And we know that all things work together for good to them that love God, to them who are called according to His purpose. Rom. 8:28.

Missionary Course: Talitha Cumi 1, 2, 3; Class Vice Pres. 3; Africa Prayer Band—Sec'y.3.

PAULINE MULHOLLAND
Zumbro Falls, Minnesota

For without me ye can do nothing. John 15:5.

Missionary Course: Class Vice Pres. 2; Student Council; South American Prayer Band 2.



VERVA HOVDA
Clear Lake, Wisconsin

I count all things but loss for the excellency of the knowledge of Christ Jesus my Lord. Phil. 3:8.

Sacred Music Course: Ladies Chorus 2; Home Land Prayer Band—Vice Pres. 2; Talitha Cumi 2, 3; Child Evangelism 3.

HELEN HUBIN
Maynard, Minnesota

For to me to live is Christ, and to die is gain. Phil. 1:21.

Missionary Course: Talitha Cumi 2, 3; China Prayer Band—Sec'y. 2.



EDNA PEABODY
Remer, Minnesota

He must increase, but I must decrease. John 3:30.
Christian Education Course: Child Evangelism 1, 3.

D. IRENE PIPER
Watertown, South Dakota

Trust in the Lord with all thine heart and lean not unto thine own understanding. In all thy ways acknowledge Him and he shall direct thy paths. Prov. 3:5, 6.

Missionary Course: Talitha Cumi 1; South Dakota Prayer Band—Sec'y. 3; Band 1.



ALMA PROCHNAU
Bruderheim, Alberta, Canada

Faithful is He that calleth you, who will also do it. I Thess. 5:24.

Sacred Music Course: South American Prayer Band Sec'y. 3; Talitha Cumi 1.



STELLA RATZLOFF
Mountain Lake, Minnesota

I will instruct thee and teach thee in the way which thou shalt go; I will guide thee with mine eye. Ps. 32:8.

Christian Education Course: Talitha Cumi 1, 2; Child Evangelism 2, 3; French Indo-China Prayer Band—Vice Pres. 2, Pres. 3.



HARDY REESE
Hayes Center, Nebraska

Not by might, nor by power, but by my spirit, saith Lord of Hosts. Zech. 4:6.

Theology Course: Class Treas. 2; Student Council 3; Fishers of Men 3; Africa Prayer Band 3; Tract Society—Treas. 2.

MADGE RUEDEBUSCH
Brookings, South Dakota

Who hath saved us, and called us with an holy calling, not according to our works, but according to his own purpose and grace, which was given us in Christ Jesus before the world began. II Tim. 1:9.

Christian Education Course: Missionary Society 3; China Prayer Band 1, 2, 3; Talitha Cumi 1, 2; Child Evangelism 1.





KATHRYN RUPP
Butterfield, Minnesota

Call unto me, and I will answer thee, and show the great and mighty things, which thou knowest not. Jer. 33:3.

Christian Education Course: Tract Society 2, 3; Talitha Cumi 1, 2, 3; Child Evangelism 1; Africa Prayer Band 1, 2; American Indian Prayer Band 3.



VIOLA RUPP
Butterfield, Minnesota

Commit thy way unto the Lord; trust also in him and he shall bring it to pass. Ps. 37:5

Christian Education Course: India Prayer Band 1; American Indian Prayer Band 3; Talitha Cumi 1, 2, 3.

MAYNERD SANDBERG
Minneapolis, Minnesota

For I am not ashamed of the Gospel of Christ; for it is the power of God unto salvation to everyone that believeth; to the Jew first, and also to the Greek. Rom. 1:16.

Theology Course: Evangelistic Services; Mission Work.

E. EUGENE SHIPLEY
Adel, Iowa

O give thanks unto the Lord; call upon his name: make known his deeds among the people. Ps. 105:1.

Theology Course: Fishers of Men 1; China Prayer Band 1; Choral Club 1, 2, 3; Shield '45.



GLADYS SIMPSON
Lethbridge, Alberta, Canada

And we know that all things work together for good to them that love God, to them who are the called according to His purpose. Rom. 8:28.

Theology Course: Class Vice-Pres. 1; World Prayer Band—Vice Pres. 1, 3; Child Evangelism 2, 3; S. S. Class 1; Class Social Committee 3; Student Council 2.

MARJORIE TOEWS
Frazer, Montana

Have not I commanded thee? Be strong and of good courage; be not afraid, neither be thou dismayed: for the Lord thy God is with thee whithersoever thou goest. Josh. 1:9.

Theology Course: S. S. Teacher 1, 2, 3; Talitha Cumi 1



ANGEL VAGGALIS
Lincoln, Nebraska

When my father and my mother forsake me, then the Lord will take me up. Ps. 27:10.

Theology Course: African Prayer Band 1, 2, 3; Fishers of Men 3; Choral Club 3.

FERN VINCENT
Swanville, Minnesota

My soul, wait thou only upon God; for my expectation is from Him. Ps. 62:5.

Theology Course: Choral Club 1, 2, 3; Talitha Cumi 1, 2; Home Missions Prayer Band 2; World Prayer Band 1; S. S. Teacher 1.



RUTH WALDIN
Poplar, Wisconsin

... He that is perfect in knowledge is with thee. Behold, ... he is mighty in strength and wisdom. Job. 36:4, 5.

Sacred Music Course: China Prayer Band 1, 3.—Pres. 2; Talitha Cumi 2, 3; Convocation Speaker 2, 3; Shield '46; Child Evangelism 3; Class Social Committee 3.

IDA WESSMAN
Milaca, Minnesota

Thou wilt show me the path of life; in thy presence is fulness of joy; at thy right hand there are pleasures forevermore. Ps. 16:11.

Missionary Course: Missionary Society—Curator 2; American Indian Prayer Band—Vice Pres. 2; Talitha Cumi 1, 2, 3; S. S. Class 2, 3; Child Evangelism 1, 2.



FLOYD WIBERG
Red Wing, Minnesota

But my God shall supply all your need according to his riches in glory by Christ Jesus. Phil. 4:19.

Theology Course: Missionary Society 3; Student Pastorate 3; Class Social Committee 3.

MARY WIEBUSCH
Red Wing, Minnesota

Behold, I am the Lord, the God of all flesh: is there anything too hard for me? Jer. 32:17.

Christian Education Course: Home Mission Prayer Band 3; Talitha Cumi 1, 3; Child Evangelism 3; Class Social Committee 3.





HENRY WIENS
Wolf Point, Montana

Say not ye, there are yet four months, and then cometh harvest? Behold, I say unto you, Lift up your eyes, and look on the fields; for they are white already to harvest. John 4:35.

Theology Course: Class Pres. 3; American Indian Prayer Band 2.

LOIS WOOD
Onamia, Minnesota

Faithful is He that calleth you, who also will do it. I Thess. 5:24.

Missionary Course: Home Missions Prayer Band—Vis. Pres.-Pres. 2; S. S. Class 3.



LYDIA ZERBE
Lustre, Montana

Only fear the Lord, and serve Him in truth with all your heart; for consider how great things He hath done for you. I Sam. 12:24.

Christian Education Course: Talitha Cumi—Sec'y. 2; South American Prayer Band 3; Class Sec'y 3; S. S. Class 3.

IDA FERN ZIMMERMAN
Fort Worth, Texas

Trust in the Lord with all thine heart; and lean not unto thine own understanding. In all thy ways acknowledge him, and he shall direct thy paths. Prov. 3:5, 6.

Missionary Course: Africa Prayer Band 1.—Pres. 3; Class Sec'y. 2; Talitha Cumi 1; Class Social Committee 3.



SENIOR SOCIAL COMMITTEE

Seated:
Ruth Waldin
Fern Zimmerman
Elma Hooge

Standing:
Virginia Dale
Mary Wiebusch
Gladys Simpson
Floyd Wiberg

Not pictured:
Robert Bradsby
LeRoy Pierson

Man Power Shortage



Just a Pose!
"Urchin Whistling in the Street"
Sweet Farmer
Zerbite
Tall, dark, ...
Toothpaste smile-what brand?
Bit o' Sunshine
Dignified Senior





Outdoor Sport



Flower Girl



Study hours



Intellect, Inc.



Salute to the Institute



Who done it?



Left on Papa's hands!



'List the Cherubic Host'



Fire Belle



Farmerettes



I didn't do it.

JUNIORS



Rev. D. J. Kenyon	- - - - -	Adviser
Merwin Gordon	- - - - -	President
Dorothy Ingwerson	- - - - -	Vice-President
Lillian McCrimmon	- - - - -	Secretary
Eugene Gapp	- - - - -	Treasurer

YIELDED FOR HIS GLORY, we strive to live consistent, consecrated lives within the sphere of His perfect will. We desire not God's "better" but His "best", and as a class our highest aim is that we might be counted worthy to receive our Lord's fullest commendation for work well done.

Merwin Gordon, President
Junior Class



LAUREL ALEXANDER
Indianola, Iowa

GEORGE ANDERSON
Wright, Minnesota

JUNE ANDERSON
Minneapolis, Minnesota



ELAINE ANDREEN
Superior, Wisconsin

FERN BOYD
Guthrie, Oklahoma

ESTHER BROWN
Cumming, Iowa



MIRIAM CAIN
Amery, Wisconsin

GERALDINE CLOCKSIN
Plevna, Montana

LEWIS COLLINS
St. Paul, Minnesota



VEDA DEATON
Des Moines, Iowa

PEARL ESTRIN
Dale, Minnesota

MARY FOWLER
Marble Rock, Iowa



FAUNA FAY GANGWISH
Gibbon, Nebraska

EUGENE GAPP
South Shore, So. Dak.

MERWIN GORDON
Oakland, California



BERNICE GREINERT
Greenville, Wisconsin

LORAYNE HABAS
Little Falls, Minnesota

NORMA HARRIS
Oklahoma City, Oklahoma

ADELIZA HAWLEY
Pharr, Texas



BEVERLY HOAGLUND
St. Paul, Minnesota

STEPHEN HOKSINA
Fort Totten, No. Dak.

MARVIN HUDSON
Ridgway, Colorado

ELIZABETH HUSTAD
St. Paul, Minnesota



DOROTHY INGWERSON
Lincoln, Nebraska

ARLES JOHNSON
Delano, Minnesota

PATRICIA KERSEY
Minneapolis, Minnesota



JANET KINDGREN
St. Paul, Minnesota

EUNICE KJELLMAN
Glasgow, Montana

ELEANORE KRUPSKY
Butte, North Dakota



CLAUDIA LARSON
Des Plaines, Illinois

GERTRUDE LARSON
Des Plaines, Illinois

VADA LEIGH
Monticello, Minnesota



BEVERLY LEWIS
St. Paul, Minnesota

BETTY LOGERQUIST
Sister Bay, Wisconsin

FAYE LOGERQUIST
Sister Bay, Wisconsin

MYRON MALONE
Amberg, Wisconsin

CLAIRE MAZUREK
Detroit, Michigan

LILLIAN McCRIMMON
Atlanta, Georgia





DELILA MITTELSTAEDT
Glendive, Montana



ESTHER PULLMAN
Huron, So. Dak.



EVELYN SCHULTZ
Richey, Montana

HELEN SHEFFIELD
Pontiac, Michigan



WARREN SMITH
Scottsbluff, Nebraska

ALICE STEENHOVEN
Dundee, Minnesota



RUTH SUNDEEN
Lincoln, Nebraska

DORIS TAYLOR
Randolph, Minnesota

HELEN TURNER
St. Paul, Minnesota

MARCELLA WANG
Mason City, Iowa



ODIS WARREN
Fairbault, Arkansas

VERNA WILKES
Ft. Smith, Arkansas

KATHERYN WILKINS
Milaca, Minnesota

JEANNE WIMBERLY
East Omaha, Nebraska

PHYLLIS MUELLER
Seymour, Wisconsin

LYDIA PETRAK
St. Paul, Minnesota

ELAINE RATHJEN
Janesville, Wisconsin

FLORENCE SCHROEDER
St. Paul, Minnesota



IONE SMITH
Aberdeen, So. Dak.



RUTH STOESZ
Butterfield, Minnesota



FRESHMEN



Rev. G. E. Meyer	- - - - -	Adviser
Clyde Decker	- - - - -	President
Robert Carlton	- - - - -	Vice-President
Marjorie Johnson	- - - - -	Secretary
Allan Lester	- - - - -	Treasurer

It is our firm conviction that God has laid His hand upon our lives and has called us into the greatest work in the world--that of carrying the Gospel of Jesus Christ to lost men everywhere. As we look back over this first year of preparation, we can truly say that God has done great things for us. We face the future with great expectation.

Clyde Decker, President
Freshman Class



LLOYD ANDERSON
Hibbing, Minnesota

LORRAINE ANDERSON
Hibbing, Minnesota

RUTH ANDERSON
Willmar, Minnesota



LORRAINE ASKEROTH
Underwood, Minnesota

DORIS BACH
Des Moines, Iowa

MARION BAILEY
Webster, Wisconsin



*ELDON BALDWIN
Superior, Wisconsin

MARY BALIAN
St. Paul, Minnesota



ROY BARRETT
Atlanta, Georgia

GORDON W. BARRIE
St. Paul, Minnesota



RACHEL BOYD
Guthrie, Oklahoma

ELAINE BRANDT
Appleton, Wisconsin



DOROTHY BUTLER
Austin, Minnesota

MARY BYERS
Spirit Lake, Iowa

HENRY CALEY
St. Paul, Minnesota



JOHN BECKER
Maywood, Illinois



PAULINE BREID
Wadena, Minnesota



LORRAINE CARLSON
Sturgeon Lake, Minnesota



ROBERT CARLTON
Denver, Colorado



MARLES CLEGG
St. Lawrence, So. Dak.

RUTH DAGUE
Verndale, Minnesota

REVA DEATON
Carlisle, Iowa

CLYDE DECKER
Bennington, Nebraska

DORA DeSHAYES
Mt. Clemens, Michigan

ARLENE DRIVER
Corvuso, Minnesota

MINNIE DuBOIS
Savannah, Georgia

CARL ECKDAHL
Maple Plain, Minnesota

DONNA EISERT
Fairbault, Minnesota

RALPH ENGEL
Seymour, Wisconsin

ALICE ERICKSON
St. Paul, Minnesota

EVA EUMURIAN
St. Paul, Minnesota

MARGARET GOOSEN
Wolf Point, Montana

IRENE GRABEN
Mayer, Minnesota

LEALAND GRABEN
Mayer, Minnesota





BETTY MARIE HALVERSON
Battle Lake, Minnesota

CAROL HERMAN
Brinsmade, No. Dak.

RUTH HOLMGREN
Henning, Minnesota



BEVERLY HURD
Sioux Falls, So. Dak.

LORRAINE JOHNSON
Duluth, Minnesota

MARJORIE JOHNSON
Duluth, Minnesota



HELEN JOHNSTON
Richey, Montana

ETHEL KILLGROVE
Chicago, Illinois



MYRLE KNOOP
Shell Lake, Wisconsin

ELSIE KNUTSON
Foley, Minnesota



FRANCES KRUGER
Sherman, So. Dak.

HAZEL KUECK
Lincoln, Nebraska

GLEN KRATZER
Lincoln, Nebraska



ROBERT LARSEN
Fremont, Nebraska

EFFIE LARSON
Oak Park, Minnesota

LAVERNE LEGARY
Windsor, Essex, Ontario



ALLAN LESTER
Ottawa, Ontario, Canada



LIENWOOD LOUDEN
Glenville, Minnesota



LUCILLE MATHES
Auburn, Nebraska

MAXINE LICHLITER
Beatrice, Nebraska

ADA JEAN MacTAGGART
Minneapolis, Minnesota

ARNE LIEN
Duluth, Minnesota

PHYLLIS MARTIN
Lawley, Florida

MAURICE MULHOLLAND
Zumbro Falls, Minnesota

CAROL ANN NEWFELD
Mountain Lake, Minnesota

GLADYS NORMAN
Ogilvie, Minnesota

MARGARET OLSTAD
Woodbury, Iowa

LAURA PARNHAM
Edmonton, Alberta, Canada

MERLE PAVEK
Sisseton, So. Dak.

ELEANOR PEDERSON
Milwaukee, Wisconsin

HARRIET PETERSON
Bowling, Minnesota

OLIVE PETERSON
Hager City, Wisconsin

ANITA RAGLAND
Valley Station, Kentucky





FAITH RICCIPELLI
Roselle Park, New Jersey



DORIS ROWE
St. Ansgar, Iowa

ROBERT ROPER
North Redwood, Minnesota

DOUGLAS ROSTAD
Mountain Lake, Minnesota

PHIL RYCHNER
Pierz, Minnesota

ELAINE SALTICK
Duluth, Minnesota



MARIAM SENSENEY
Brunswick, Nebraska

RAY SHODIN
Minneapolis, Minnesota



HAROLD SIGL
Appleton, Wisconsin

BERNICE SINK
Minneapolis, Minnesota

HAZEL SONTRA
St. Paul, Minnesota



WILLIAM STEWART
Norwalk, Iowa

MARGARETH STIGELMEYER
Mound, Minnesota

RUTH STROHM
St. Paul, Minnesota



ARLENE SWANSON
Lambert, Montana

SHIRLEY SWANSON
Lambert, Montana

CARMEN TANNEHILL
St. Paul, Minnesota



JOHN TIESZEN
Mountain Lake, Minnesota



LEONA TIESZEN
Mountain Lake, Minnesota

BETTY TOTH
St. Paul, Minnesota



EILEEN VanderPLOEG
Sioux Center, Iowa

DONALD TUFTS
Minneapolis, Minnesota

PEDER TOFT
St. Paul, Minnesota

HELEN UNRUH
Bloomfield, Montana

MALVIN VanSCHOOTEN
Princeton, Nebraska

MILDRED WHITE
Sebek, Minnesota

BELVA JEANNE WHITEHOUSE
DuBois, Pennsylvania

ANN WIEBE
Mountain Lake, Minnesota

JAMES WILSON
St. Paul, Minnesota

WYLMA WOLTERS
Little Falls, Minnesota

ANN WRIGHT
Tulsa, Oklahoma

DONALD ZERBE
Lustre, Montana

DONNA ZIMMERMAN
Bertha, Minnesota



SPECIALS



HAZEL DALE
Sterling, Illinois

GLADYS HUGHES
Jax, Florida

LeROY PIERSON
Tracy, Minnesota



ELSIE RATHERT
St. Paul, Minnesota

HENRY RATHERT
St. Paul, Minnesota

Not pictured:
FERN ASHMUN
St. Paul, Minnesota
DEAN WEBER
Watertown, So. Dak.



VIOLET FISCHER
Eagle Bend, Minnesota

POST GRADUATE

SECOND SEMESTER STUDENTS



FRONT ROW: D. Overton, L. Beecher, B. Hulings, R. Caley, M. Becker, E. Raebel, B. Moffat, L. Pust.
SECOND ROW: B. Mumma, I. Sydow, R. Malm, O. Tackett, R. Johnson, A. Youngberg, M. Townsend, M. DeArney, THIRD ROW: K. Dobson, W. Clark, R. Kurtz, G. Diehl, P. Davis, E. Jones, F. Moffatt, FOURTH ROW: W. Myers, D. Kelley, J. Raschick, W. Raebel, C. Schmeiser, W. Pust; NOT PICTURED: V. Thompson, K. Kurtz, Rosemary Malm, G. Payne, D. Tutt, M. Varce.



S. P. B. J. Evening School



Grade Returns?



Dress Rehearsal



Difference of Opinion



Squaw



Fall Picnic



Strike One!



Brain Trust

Campus Day Memories

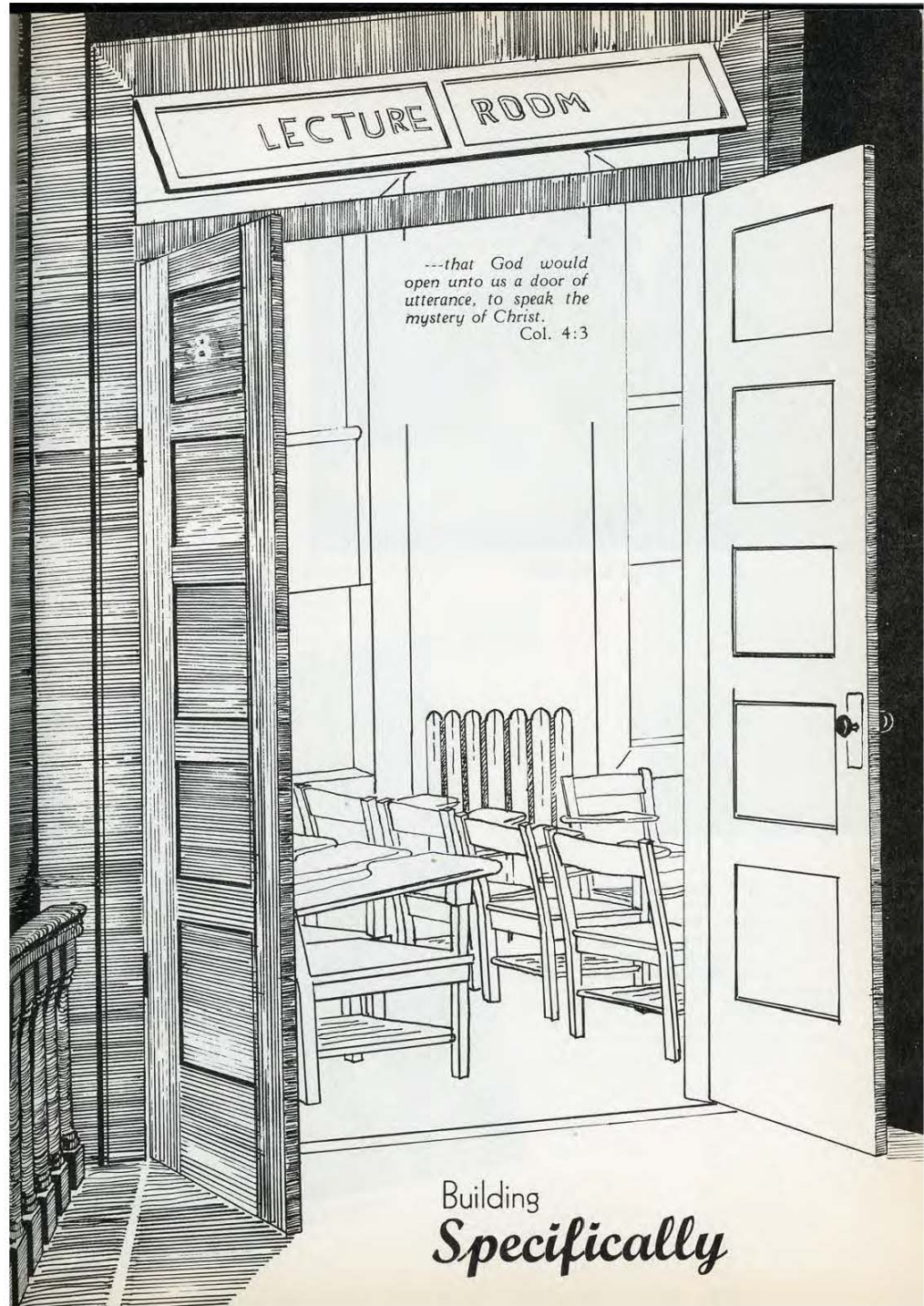

Building
Specifically

Theology



REV. H. L. TURNER

Rev. H. L. Turner, the helmsman of the Theology department, is well characterized by his keen sense of wit and intelligent mastery of the Word.

Anyone who has been tutored by Rev. Don Kenyon in his superb exegetical studies of the Word will confirm the fact that he teaches with rare grace and convincing truth.

Rev. David Anderson spurs his ambitious theologians on to greater heights in the art and mastery of giving forth the truths through the medium of Homiletics.



ROBERT BRADSBY, LINCOLN, NEBRASKA

"I first felt the call of God to the ministry when I was about 15, but had planned to take up law. When I was awarded a law scholarship after high school, it was a great test, but I am happy in His will. The practical courses here, based on what the Bible says, have been of great help to me."

GEORGE ANDERSON, WRIGHT, MINNESOTA

"I was 18 years old when I was saved, and it was only a few months later that the Lord spoke to me about His service. I am thankful for the well-rounded course of study and especially for the Bible subjects. The most interesting? Well I think the study of Theology itself."



LEALAND GRABEN, MAYER, MINNESOTA

"I first enrolled for the night classes in the Institute while farming in 1944, driving in each Monday night. Now that I am a full-time student, it is a joy to study the Bible and learn of Christ without a denominational emphasis, and with devotion taking precedence over technicalities."

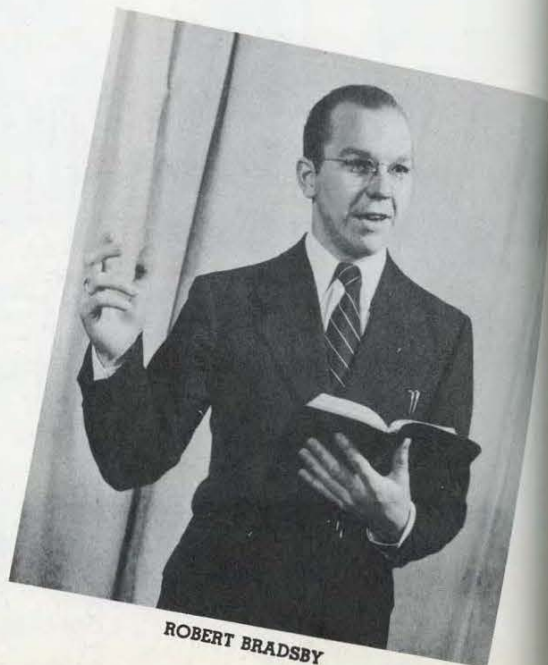

ROBERT BRADSBY

In the Bible and Theology departments a deep spiritual attitude coupled with a high grade of scholarship is being constantly strived for in order that an accurate and concise knowledge of the Scriptures may be gained.



REV. GORDON E. MEYER

Christian Education

Rev. Gordon E. Meyer, who capably fills the office of registrar, discharges his duties in this department with equal capability.

With his pleasing personality, he inspires as well as trains his students to so learn and teach that Christ, who taught the multitudes might be exalted in their work.

Students in Child Evangelism labor diligently to win the children to Christ in their weekday classes which are taught under the supervision of Miss Ruth Altman.



DOROTHY BUTLER and YVONNE HEIDEN



LYDIA ZERBE, LUSTRE, MONTANA

"After taking business training, I was busy in a fine position in Spokane, but the Lord was dealing with me. I wanted a good knowledge of the Bible, and the scope of the classes here has certainly provided me with a practical training and a wider view of God's plan and service."

RUTH SUNDEEN, LINCOLN, NEBRASKA

"I was saved when I was a child but first became interested in His service when Rev. Strohm showed the school pictures in our church. I am looking forward to working with children, and the practical Bible, child study, evangelism, and similar classes have been of real profit."



RUTH STROHM, ST. PAUL, MINNESOTA

"Without a definite plan in view for my life, I felt upon graduation from high school that I should turn to the Bible Institute for a definite Bible background. I know that after this training I will be better prepared for following in the direction the Lord leads."





PROF. J. MERRILL TANNEHILL

School of Music

Prof. J. Merrill Tannehill, the Director of the School of Music, never ceases to impart to his students a love for sacred music.

Rich in musical background, to him goes the honor of keeping the musical affairs of the school functioning harmoniously.



RUTH WALDIN, POPLAR, WISCONSIN

"I started to prepare for a nurse's career, but the Lord intervened, and even though it had not been my plan, my work in the Institute has been a great joy. I foresee a great opportunity for Christ in the radio ministry, and my courses here have given me a fine background for that field."

ELAINE RATHJEN, JANESVILLE, WISCONSIN

"I was saved when only 13, and by that time had several years of music training. I came to school in September, 1944, after making the decision only in July. I feel the music field is wide open in opportunities for Christian service. The Bible-music courses are a wonderful preparation."
copy three



BELVA WHITEHOUSE, DuBOIS, PENNSYLVANIA

"I entered the School of Music in the Institute because of my early music training, my love for music, and my desire to be ready for the Lord's plan for my life. In my future ministry I feel that I will be prepared to reach young people through music--then help them in a knowledge of Christ."

Prof. Theodore Bergman, the Director of the Piano and Organ department, continually inspires his students to higher attainment.



PROF. THEODORE BERGMAN



REV. PETER A. VOTH

Missions

Each day it becomes increasingly evident that the preaching of the Gospel to those still in darkness must be done speedily ere His return find us empty-handed.

Rev. Peter Voth, with his vital background of missionary work in French Indo-China, has instilled in the hearts of students the need of those who know not Christ.

With an interim of service in the Near East, Rev. Charles Shaw combines his duties as business manager with instruction in the vital issues of missions.

The Missions Department is engaged in equipping men and women to wield the "Sword of the Spirit" against the forces of darkness.

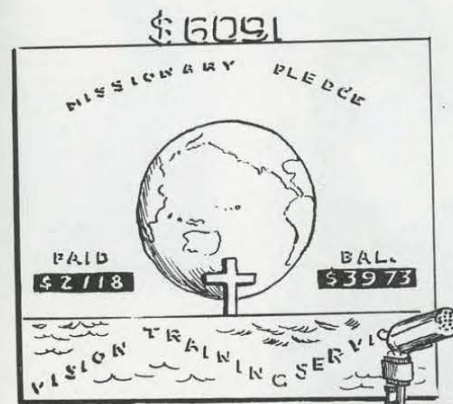
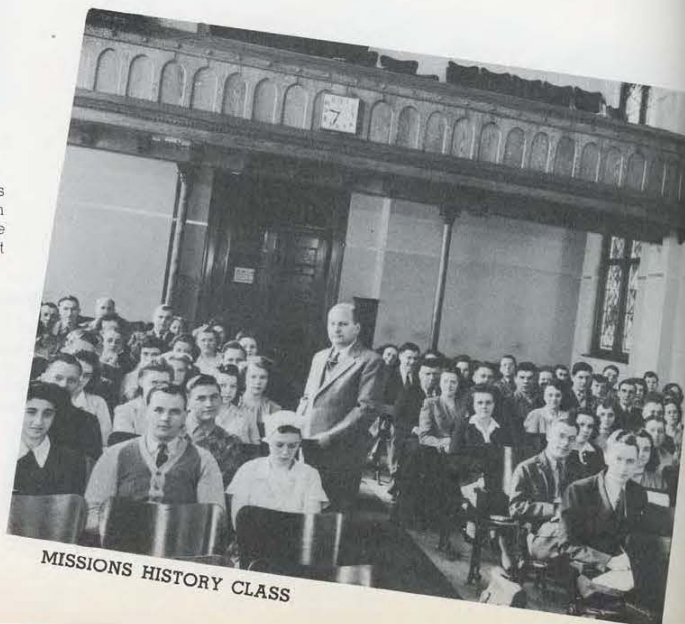

Building
Eternally

He that reapeth receiveth wages, and
soweth fruit unto life eternal.
John 4:36

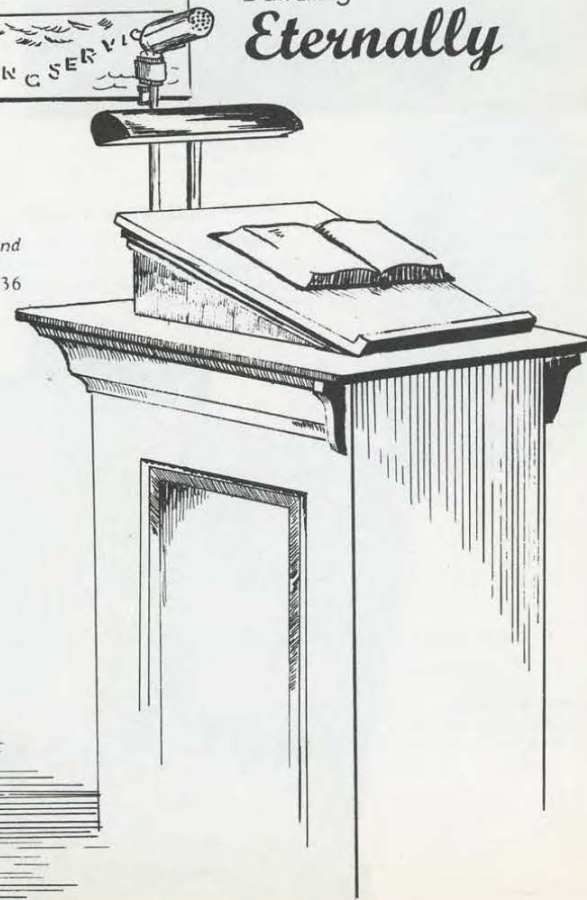



Missionary Society

We offer our sincere thanks to the Missionary Society of 1945 which untiringly served to foster continual interest in the work of which our Master said, "Lift up your eyes, and look on the fields; for they are white already to harvest."

George Anderson - - - - - President
Helen Sheffield - - - - - Vice-President
Yvonne Heiden - - - - - Secretary
Floyd Wiberg - - - - - Treasurer
Madge Ruedebusch - - - - - Curator
Myron Malone - - - - - Curator

"Unto the uttermost part of the earth" Acts 1:8



ROSE MERRILL, SIOUX FALLS, SOUTH DAKOTA

"Without early Christian training in my home, it was 1942 before I felt God's call, and I am interested now in the challenge of the African field. I have profited much from the Bible work, and the missionary classes give us a realization of what we will face as missionaries."

CLAIRE MAZUREK, DETROIT, MICHIGAN

"It seems that every bit of the training I have received in the Institute has been practical, and I know that is important in missionary work. The French Indo-China field seems to beckon to me, and I know I will be glad for the Bible knowledge which is the backbone of the courses here."



ETHEL KILLGROVE, CHICAGO, ILLINOIS

"Saved when I was 15, the Lord did not get a chance to impress me definitely with the world's needs until I was through high school. My interest now is in the Latin-American field. The Bible courses and the many missionary contacts make this school a great place in which to prepare."



MISSIONARY



On February 12, 1946, the St. Paul Municipal Auditorium opened its doors to the St. Paul Bible Institute for the presentation of World Missions Night.

With our own inimitable Theodore Bergman at the organ, the Institute Choral Club, dynamic missionary messages by six student speakers representing the fields of the world, and God's blessing and manifestation endowing the whole of the evening, this new chapter in missions of the Institute was successfully launched. This forward step of St. Paul's missionary program is assured as a forthcoming yearly event.

PRAYER BANDS

Africa



FRONT ROW: R. Anderson, L. Petrak, P. Martin, F. Zimmerman, President; F. Gangwish, Treasurer; R. Merrill, Secretary; E. Laib, W. Wolters. SECOND ROW: M. Johnson, L. Parnham, P. Mueller, V. Leigh, B. Greinert, M. Carlson, E. Pullman, E. Bryant, L. Johnson. BACK ROW: H. Reese, M. Gordon, R. Bradsby, I. Piper, A. Steenhoven, H. Turner, A. Vaggalis, G. Anderson, W. Stewart. L. Pierson, Vice President (not pictured).

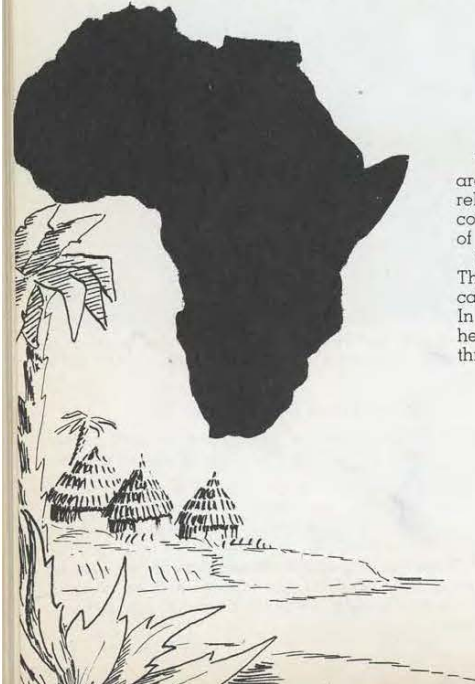

Yonder in the village there is a commotion. The women are wailing as they gather around the hut of a departed relative. Above the rumble of noises, chanting and wailing comes the sound of a drum. It is broadcasting the message of death.

On the mission station there is heard the call of the drum. There is no note of death nor rhythm of dance but a clear call to come to hear the Word of God. What a contrast! In the message of death there is no hope; in the call to hear the gospel there is eternal salvation and victory through Christ.

---Inland Africa, Dec., 1945

Home Missions



FRONT ROW: D. DeShayes, F. Vincent, C. Decker, President; V. Wilkes, Vice President; E. Gapp, Treasurer; E. Rathien, M. White. SECOND ROW: M. Stigelmeyer, L. Askerooth, M. Wang, R. Decton, D. Mittelstaedt, R. Holmgren, B. Sink. BACK ROW: E. Saltwick, M. Mulholland, D. Kelley, M. VanSchooten, H. Caley, O. Warren, H. Johnston, L. Anderson. N. Harris, Secretary (not pictured).

Someone has stated that in America there are over 60,000 closed churches--our cities have become like Sodom and Gomorrah. Divorce is accepted as necessary. Our prisons, reform institutions and asylums are filled to overflowing. America has become one of the greatest mission fields of the world.

A multitude of faces in Europe daily reflect the misery, despair and hopelessness which fills the hearts of their owners--faces deeply lined by poverty and hunger, old beyond their years, wearing the veils of superstition and fear.

Today you can see millions of faces like these in Europe, in America, in Mexico, all over the globe, millions who have never seen a copy of the Word of God. This is the challenge of Home-Missionary work.

---Home Missions Roundtable, Oct., 1945

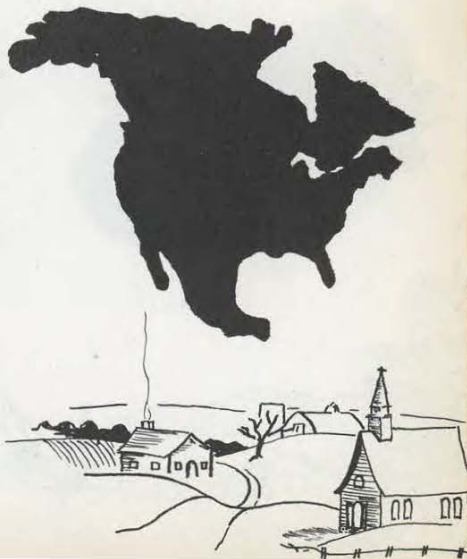

China



FRONT ROW: L. Legary, Secretary-Treasurer; R. Carlton, Vice President; H. Sheffield, President. SECOND ROW: H. Hubin, M. Clegg, M. Senseney, M. Lichter, E. Brandt, A. Ragland. BACK ROW: H. Kueck, P. Kersey, R. Waldin, M. Ruedebusch, M. Olstad, V. Fischer, M. Knoop.

In Shanghai a group of Chinese women had gathered to pray. The building in which the meeting was held was very fragile and the walls shook from the reverberation of the bombs. But they prayed, they prayed for themselves, their suffering people, their soldiers on the battlefield, closing their prayer in intercession for the Japanese people. Love for their enemies. Yes, never has Christian love and grace been put to a more severe test.

Through the sweeping away of material necessities the Chinese have come to see the things that remain are those that really count. China's doors are wide open to missionary activity now that it is no longer a theater of military operations. The future of the gospel work in China is an optimistic one and we must fulfill our duty NOW.

---Missionary Digest, Jan., 1946

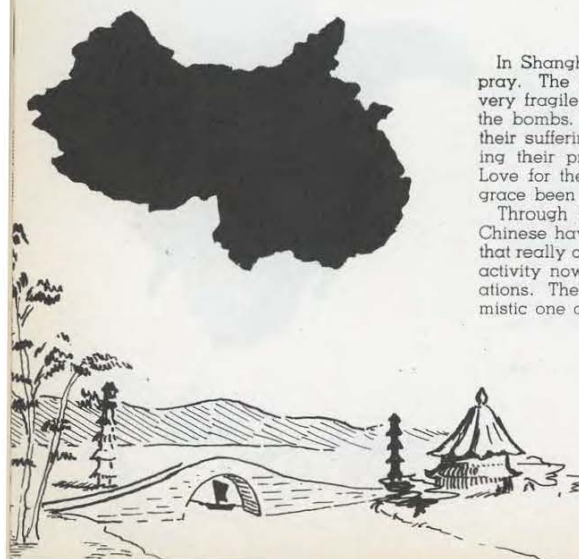

French Indo-China



FRONT ROW: H. Latham, Secretary-Treasurer; E. Baldwin, Vice President; S. Ratzloff, President. BACK ROW: L. French, M. Cain, E. Pederson.

Only two missionaries now remain in French Indo-China, and conditions make it impossible for others on furlough to return immediately. But the challenge is greater than ever before. The people are awakened nationally, and stand at the crossroads. They are seeking, advancing, leaving old traditions behind, and reaching out towards the new. It is a prepared country: there are roads, buses, trains, boats, planes, and at the end of the roads are the millions of people--Annamese, Cambodians, Laotians, scores of tribes as yet untouched by the gospel.

---Alliance Weekly, Jan. 12, 1946



American Indian



FRONT ROW: M. Averbek, Treasurer; R. Strohm, Secretary; W. Mellema, Vice President; S. Hoksina, President. SECOND ROW: E. Peabody, I. Wessman, M. Cook, K. Rupp, V. Rupp, E. Hustad. BACK ROW: R. Dague, L. Anderson, H. Sigl, M. Pavak, Y. Heiden.

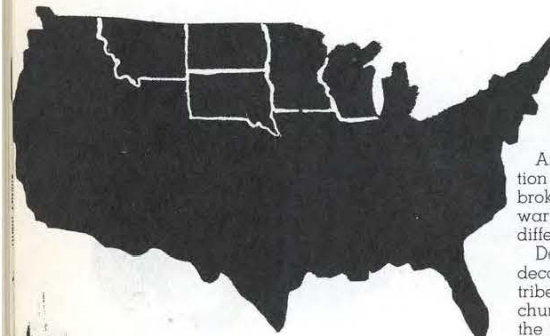

Art typically features the white man's common conception of an Indian, which is something red behind a big, broken nose, and a feather duster hung on the head for a war bonnet, but the Indians of our land are very much different.

Despite propaganda about Indians increasing, another decade of impracticalness will end the Indian race for all tribes in the U. S. A. The Christian Indians and the paleface churches of our land owe a tremendous debt not only to the unevangelized native Americans, but to the vast number of their brother Indians, still in the dark, reaching from the plains of the Dakotas and Montana to the tip of Patagonia. They have long been calling and are calling still, by their ignorance and need, "Come down and help us! Bring us the gospel of the redeeming love of God in Christ."

---This is the Indian, Aug., 1945



India



FRONT ROW: R. Engel, President; C. Mazurek, Vice President; M. Byers, D. Rowe, Treasurer. SECOND ROW: D. Bach, C. Herman, L. McCrimmon, Secretary; D. Ingwersen, M. Harvey. BACK ROW: E. Vanderploeg, I. Ysker, B. Whitehouse.

Let us take an early morning visit to the sacred Ganges River in India. There we find throngs of peace seekers bathing in the dirty waters, believing this ritual will wash away sin and gain favor with the gods. They pour this dirty, sacred water over their heads from a brass pot carried for this purpose. Yes, they drink this water. They purify their souls here and some immediately after wash their hair and brush their teeth in the same waters, then continue their worship of idols at one of the roadside shrines.

India is one of the most difficult missionary fields on the globe, there the missionaries wrestle against the strongholds of deep-rooted superstitious religions, the fiery darts of the wicked one on every hand.

---Biblical Missions, Feb., 1946

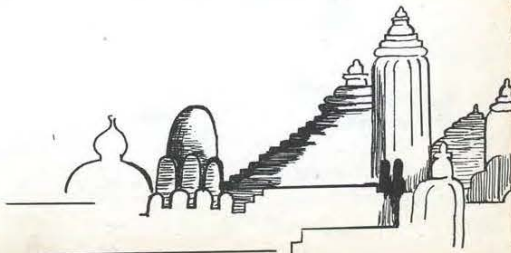

South America



FRONT ROW: L. Habas, B. Toth, A. Lester, Treasurer; A. Prochnau, Secretary; D. Erickson, Vice President; W. Smith, President; L. Alexander, C. Newfield, P. Mulholland. SECOND ROW: G. Kratzer, V. Deaton, J. Wimberly, L. Zerbe, A. Wright, F. Boyd, R. Boyd, E. Eumurian, C. Tannehill, F. Riccitielli. BACK ROW: R. Larsen, J. Becker, D. Rostad, B. Logerquist, C. Larson, F. Logerquist, G. Larson, E. Brown, D. Zerbe, J. Christianson.

Geographically, South America is large, in population it ranks high--125,000,000 is a conservative figure. Brazil is a land covering about 200,000 sq. mi. It is a land of strange contrasts, with modern styles and primitive customs side by side. The population of Bolivia is between 3,500,000 and 4,000,000 people, and many tribes which have not been touched.

There are today numbers of unreached, unknown in South America--we know not how many there are. They are sheep without a shepherd.

Who is going to occupy? Now is the time, now it must be done before the door is closed.

---The Way, Dec., 1945



Island World



FRONT ROW: R. Stoesz, President; G. Simpson, Vice President; E. Andreen, Secretary-Treasurer. SECOND ROW: L. Tieszen, B. Hurd, D. Allen, A. Johnson, H. Unruh, E. Dobson. BACK ROW: P. Breid, D. Eisert, S. Swanson, A. Swanson, D. Butler.

Strange stories have come out of war, but there are probably few more surprising than that of a group of soldiers, stationed on foreign soil setting up a Bible institute and seminary for the nationals of the area in which they were located. Yet that is exactly what is happening in Manila today. But this is only the beginning of the strides that Christian G.I's are making for unprecedented missionary activity in bringing the gospel to the islands.

Missionaries in this field have endured hardships during the war years, and not a few laid down their lives in sacrificial service. New recruits must be ready soon to carry on the work which has begun there and to press the spiritual battle in the island world to its ultimate conclusion.

---Sunday, Feb., 1946



Hi, Dick!



Rhapsody in Black



Samples



Tense Moment



icky



Kleen-up Kid



Future Ecclesiastic



America's Dairyland



Dr. Reese



Re-check



Baloney anyway you slice it!



My little boy

Building Practically

And he gave some, apostles; and some, prophets; and some, evangelists; and some, pastors and teachers; For the perfecting of the saints, for the work of the ministry.
Eph. 4: 11, 12



Choral Club



FRONT ROW: A. Wiebe, D. Bach, H. Sheffield, F. Vincent, J. Kindgren, B. Toth, E. Saltvick, E. Hustad, J. Anderson, SECOND ROW: E. Vanderploeg, H. Turner, C. Tannehill, F. Logerquist, R. Stoesz, A. Wright, B. Logerquist, F. Gangwish. THIRD ROW: C. Mazurek, C. Larson, A. Swanson, B. Whitehouse, G. Larson, D. Zerbe, D. Rostad, E. Shipley. BACK ROW: J. Becker, C. Decker, E. Gapp, A. Lester, J. Tieszen, M. Pavak, R. Larsen, W. Smith.

Institute Band



FRONT ROW: L. Graben, B. Halverson, C. Newfield, B. Toth, H. Holmgren, E. Baldwin, E. Brown, A. Wright, F. Logerquist, E. Vanderploeg, D. Rostad. BACK ROW: R. Larsen, V. Leigh, C. Larson, B. Logerquist, L. Askerooth, M. Pavak, M. Byers, A. Lester, B. Greinert, A. Johnson, G. Larson, C. Tannehill, J. Becker, F. Gangwish, D. Mittelstaedt, M. Mulholland. J. Merrill Tannehill, Director.

Student Council



FRONT ROW: Rev. Don Kenyon, Elaine Rathjen, Ada Jean MacTaggart, Pauline Mulholland, Rev. G. D. Strohm. BACK ROW: Hardy Reese, Merwin Gordon, John Becker, Henry Wiens.

*Let all things be done
decently and in order.*
I Cor. 14:40

An organization with a representation from each class of the student body cooperating with the faculty to a unified school government through which problems can be solved properly and effectively.

Tract Society

*With good will doing
service as to the
Lord, and not to men.*
Eph. 6:7

Students are supplied with tracts for both practical distribution and Christian service through the ministry of the Tract Society.



Hardy Reese, Kathryn Rupp, Miriam Cain, Robert Carlton.

Christian



Logerquist-Larson
Instrumental Quartet



Petrak, Hooge, Kersey
Trio



Doris Bach
Soloist

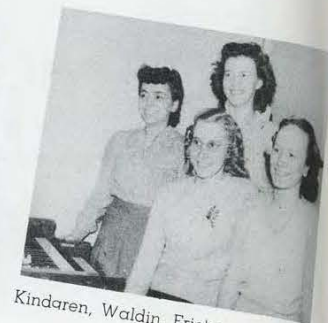

Kindaren, Waldin, Erickson, Sheffield
Chapel Organists



Phyllis Mueller
Soloist



Becker, Lester
Instrumental Duet



Zerbe, Sheffield, Gangwish, Erickson, Waldin
Chapel Pianists



Claire Mazurek
Soloist

Service



Wiebe, VanderPloeg, Whitehouse, Tannehill
Vocal Quartet



Swanson-Breid
Trio



Eileen VanderPloeg
Soloist



Mazurek, Sheffield, Saltvick
Trio



Dora DeShayes
Accordionist



Carol Herman
Soloist



Diehl, Lester, Becker, Tieszen
Male Quartet, Zerbe, *Accompanist*

Talitha Cumi



FRONT ROW: A. Erickson, P. Kersey, B. Hurd, M. Cain, R. Merrill, L. Parnham, R. Deaton, D. Erickson, P. Mueller, E. Hooge, L. Wood. SECOND ROW: L. Petrak, D. DeShayes, M. White, A. Ragland, P. Mulholland, I. Wessman, M. Stigelmeyer, D. Zimmerman, M. Senseney, H. Sheffield, M. Clegg, R. Boyd, F. Boyd, W. Mellema. THIRD ROW: L. Legary, V. Rupp, H. Hubin, P. Martin, O. Peterson, H. Kueck, D. Elser, E. Pederson, H. Johnston, C. Mazurek, E. Saltvick. FOURTH ROW: C. Newfield, K. Rupp, M. Toews, V. Hovda, V. Fischer, H. Latham, D. Mittelstedt, E. Pullman, C. Herman, P. Breid, R. Strohm, M. Wiebusch, R. Anderson, M. Johnson, R. Waldin, D. Rowe. BACK ROW: M. Cook, V. Deaton, E. Brown, V. Leigh, R. Stoesz, R. Holmgren, L. Askerooth, M. Olstad, E. Brandt, A. Johnson, E. Bryant, A. Driver.



Elaine Rathjen, Secretary; Jeanne Wimberly, Vice Pres.
Yvonne Heiden, President; Dorothy Ingwersen, Treasurer.

Therefore we his servants will arise and build.
Neh. 2:20

This year has witnessed an increased volume of service in this organization designed to give opportunity for the women of our school to serve their Master in places of need.

Student Speakers



J. Wilson, M. Malone, W. Stewart, F. Wiberg, R. Larsen, A. Vaggalis, C. Decker

*Jesus said unto him.
... go thou and preach
the kingdom of God.
Luke 10:60*

These students, like Paul and Barnabas, find great joy in ministering the Word to hearts that bespeak the need of Christ and also gain invaluable experience towards their high calling.

Sunday School Teachers

*Yet in church I had
rather speak five words
with my understand-
ing, that by my voice I
might teach others also.
I Cor. 14:19*

Each Lord's Day these Sunday School teachers endeavor to sow the Word of Life in the hearts of the children knowing that it will bear fruit unto life eternal.



SEATED: E. Hooge, I. Wessman, R. Larsen, C. Newfield, L. Alexander; STANDING: M. Toews, J. Tieszen, R. Sundeen, L. Zerbe, W. Smith

Shield



ASSOCIATE EDITORS
Dorothy Ingwersen, Beverly Lewis

"Glue 'em down.—Now is that straight?" "Where did you put that copy?" These are just a few of the thoughts in the bedlam of the associate editors' minds. We would congratulate them on the aid they have given to our 1946 Shield.



ADVERTISING-SECRETARY
Merle Pavak, Eva Eumurian

He dictates; she takes, and the ads come in. Their job is not easy, but it is well done. The success of our book depends a great deal on the results of their letters.



EDITOR-IN-CHIEF
Florence Schroeder

Smiles and encouragement from our editor produced ease and efficiency in our labors. Her tact and ability to handle business transactions and to assemble ideas and plans have successfully guided the building of this year's Shield.



**ADVERTISING-
CIRCULATION**
Robert Larsen,
Ruth Waldin

"Let's cooperate." He circulated for advertising, while she advertised for circulation. There has been a task which is deserving of "Thanks".

Staff



SECRETARIES
Belva Whitehouse, Lorraine Askeroot

"Help me figure out these notes, this letter must go out." Yes, they were responsible for most of the correspondence, as well as the type for the book.



ART EDITOR
Ada Jean MacTaggart

Just look at our division pages and see the labor that was hers. We feel that it was a task well accomplished and beautifully done.

In Appreciation:

THE SHIELD STAFF OF 1946 WISHES TO THANK:



REV. GERALD B. SMITH

Editorial Supervisor

With a volume of duties commanding his attention, Rev. Gerald Smith still found time to give valuable advice and assistance toward the publication of our yearbook.

We wish to express our sincere thanks for his cooperation and ingenuity.

REV. CHARLES H. SHAW

Business Supervisor

We wish to extend our appreciation to Rev. Charles Shaw for his invaluable contribution in solving the problems confronting us from time to time.

We will not soon forget his interest and careful consideration of our many needs.



Our Grateful Acknowledgment . . .

to all whose cooperation helped to make this book a success.

PHOTOGRAPHER . . .

KENNETH M. WRIGHT STUDIOS, St. Paul, Minn.

ENGRAVER . . .

BUCKBEE-MEARS AND CO., St. Paul, Minn.

PRINTERS . . .

McGILL-WARNER, St. Paul, Minn. (pages 1 through 80)

NORTHERN GOSPEL PUBLISHING HOUSE, Minneapolis, Minn.

BINDER . . .

McGILL-WARNER, St. Paul, Minn.

COVERS . . .

SHELBY CRAFTCO, Chicago, Illinois

ADVERTISERS . . .

Their contribution made this publication possible. Patronize them .

NOTE . . .

The NATIONAL SCHOLASTIC PRESS ASSOCIATION has accepted the SHIELD into its membership. The SHIELD has again submitted for critical analysis and National Rating.



The Northwestern District of the
CHRISTIAN and MISSIONARY ALLIANCE

Adds Its Congratulations . . .

to the twenty-ninth graduating class of the St. Paul Bible Institute, and wishes each member a God-ordained and far-reaching ministry.

"Let no man despise thy youth . . ."

District Officers . . .

REV. C. J. MASON _____ Superintendent

REV. P. F. WALLER _____ Secretary

REV. L. W. PIPPERT _____ Treasurer

Northwestern District . . .

MINNESOTA

WISCONSIN

NORTH DAKOTA

SOUTH DAKOTA

MONTANA

NORTHERN IOWA

Christian & Missionary Alliance Church

WADENA, MINNESOTA

Rev. H. D. Wagner, Pastor



Congratulations to the
 29th graduating class of
 the St. Paul Bible Institute.

*"The Lord hath done great things for us;
 whereof we are glad. Ps. 126:3.*

"Duluth's Evangelistic Centre"

Alliance Missionary Church

28th Ave. West at First Street

DULUTH 6, MINNESOTA

REV. WALTER M. FOX—Pastor-Evangelist

MRS. WALTER M. FOX—Director of Music

MISS EVA HEIKKINEN—Church Missionary

SERVICES

Sunday Bible School _____ 9:45 A.M.

Worship Service _____ 11:00 A.M.

Evangelistic Service _____ 7:30 P.M.

Family Night of Praise and Prayer _____ Wed. 7:45 P.M.

Every Sunday Night Service is a Singspiration

F

E

L

L

O

W

S

H

I

P

*

*

*

*

Congratulations . . .

To the Class of '46

WELCOME

To the Fellowship of our Alumni Organization at Home and Abroad.

You can help the School NOW by participating in:

THE LIBRARY PROJECT
THE SCHOLARSHIP PLAN
THE DORMITORY BUILDING FUND
YEARLY MEMBERSHIP DUES
ACTIVITY IN LOCAL CHAPTERS
YOUR LETTER IN THE GOSPEL MESSENGER

The Scholarship Plan has been inaugurated recently to give financial assistance to a Junior who has achieved an outstanding record in his classes, conduct and leadership in the spiritual life of the Institute. The award is to apply on the student's expenses for the Senior year.

FELLOWSHIP LEAGUE

Alumni Organization
of the

ST. PAUL BIBLE INSTITUTE
1361 Englewood Avenue
St. Paul 4, Minnesota

*

*

*

*

*

*

*

*

L

E

A

G

U

E



HAZEL PARK ALLIANCE CHURCH

East Seventh and White Bear Avenue
St. Paul, Minnesota

REV. L. A. THOMPSON, Pastor

A Friendly Place to Worship

"Righteousness not only exalts a nation;
It exalts a life."

CHRISTIAN MISSIONARY
ALLIANCE CHURCH
3100 Grand Ave. Mpls.
—Ministers—
RAYMOND CHAPMAN
RAY ASHMUN

NORTHFIELD ALLIANCE CHURCH

107 West Water St.
Northfield, Minnesota
A. T. WASHINGTON, Pastor

SUNDAY—
Sunday Bible School 10:00 A.M.
Morning Worship 11:00 A.M.
Prayer Service 7:30 P.M.
Evangelistic Service 8:00 P.M.

WEDNESDAY—
Bible Study and Prayer 8:00 P.M.

THURSDAY—
Young Peoples' Fellowship 8:00 P.M.
*"Not by might, nor by power, but by
my spirit, saith the Lord of hosts."*

THEODORE BERGMAN, B. M.

Instructor of

PIANO — HARMONY — ORGAN

St. Paul Bible Institute

MacPhail School of Music

Bethel College

Northwestern Missionary and
Bible Training School

Accompanist, APOLLO CLUB, Minneapolis

Organist, FIRST BAPTIST CHURCH, Minneapolis

1921 — 1946

25 Years

"Earnestly contending for the Faith" Jude 3



THE ALLIANCE MISSIONARY CHURCH

MOUNTAIN LAKE, MINN.

J. H. ROSTAD—Pastor

A CORDIAL WELCOME TO ALL. ALWAYS

Congratulations and Christian Greetings

. . . We appreciate being affiliated with such a splendid school as S. P. B. I. in our unique and blessed ministry of preparing young people to preach the Fourfold Gospel.

. . . May God bless our '46 Graduating classes in taking this message "to the ends of the earth."

. . . We extend to you a cordial invitation to enjoy with us the keen spiritual atmosphere of "The Mountain of Prayer and Blessing", and to avail yourselves of the thorough training M. T. I. affords.

NYACK TRAINS

IN

THEOLOGY

MISSIONS

MUSIC

CHRISTIAN EDUCATION

MISSIONARY TRAINING INSTITUTE

"The School That Prepares Today for the Work of Tomorrow"

*Welcome
To*

Simpson

Memorial

Church

Charles and Fry
St. Paul, Minn.

GEORGE FRENCH

— Pastors —

RALPH WILLIAMS



Tune in

Every Sunday 6:15 - 7:00 P.M.

Tuesday Thru Saturday 6:30 - 7:00 A.M.

WDGY—1130 KC.

5000 Watts

Bethel Junior College and Seminary

HENRY WINGBLADE, President

B	BAPTIST	86% Baptist Students 96% Baptist Faculty 100% Baptist Board
E	EDUCATIONALLY WORTHY	Credits transferable to any college or university recognizing the University of Minnesota.
T	THANKFUL	Thankful for your prayers Thankful for your cooperation Thankful for your gifts
H	HOUSE OF GOD	Bethel means "House of God" Graduates and students, former and present, testify to this fact.
E	EXTRA-CURRICULAR ACTIVITIES	Gospel Teams, Forensics, Glee Clubs, Chorus Groups, Basketball, Baseball.
L	LOYALTY	To Christ First To Swedish Baptists To Northern Baptists

For Further Information Write

BETHEL INSTITUTE

Saint Paul 1480-92 North Snelling Avenue Minnesota

First Covenant Church MINNEAPOLIS

MINISTERS
DR. PAUL STROMBERG REES
REV. A. CABOT JOHNSON

Elgth Avenue South at Seventh Street
Minneapolis, Minnesota

9:45 A.M. Sunday School
Classes for all Ages
Men's Bible Class—Dr. Rees
11:00 A.M. English Worship (each Sunday)
Broadcast over WDG
11:00 A.M. Swedish service in Chapel
First, Third and Fifth Sundays
6:00 P.M. Sunday
Junior and Senior High Groups
8:00 P.M. Wednesday
Collegiate and Senior Youth Groups
7:30 P.M. Sunday
Evangelistic Service
7:45 P.M. Thursday
Bible Study and Prayer Hour

COMPLIMENTS

North Side Alliance Church

of MINNEAPOLIS

EMERSON AVE. N. AT LOWRY
(Temporary location)

PAUL W. GUNTHER,

Pastor

CONGRATULATIONS

To the Class of '46

And when you need tools for Christian work, remember we have them.



- ☆ Reference Books
- ☆ Hymn Books
- ☆ S. S. Literature
- ☆ S. V. B. S. Materials
- ☆ Child Evangelism Supplies
- ☆ Flannelgraph Stories

EVERYTHING FOR THE CHURCH AND SUNDAY SCHOOL

Free Catalog on Request

CHRISTIAN PUBLICATIONS, INC.

Third and Reily Streets

Harrisburg, Pa.

GREETINGS

To The ST. PAUL BIBLE INSTITUTE

From the MISSION CHURCH

Lyle, Minnesota

HOWARD E. ROOT, ★ ★ ★ Pastor



CHRISTIAN & MISSIONARY ALLIANCE — CHURCH —

Corner of 2nd Ave. E. & Ash Street

Sisseton, So. Dakota

REV. H. HOKANSON, Pastor

☆ ☆ ☆

Compliments of Coast to Coast Store

JOE PAVEK, Owner

Sisseton, So. Dak.

SOUTH SIDE MISSION

2120 Minnehaha Avenue
Minneapolis 4, Minnesota

Mr. and Mrs. George Martens in charge

"The word of our God shall stand for ever." Isa. 40:8

SUNDAY SERVICES

Worship	11:00 A.M.
Sunday School	3:00 P.M.
Christian Young People's Fellowship	6:30 P.M.

"Whosoever will may 'COME'"

Phone MAIN 2755

THE RESTAURANT CHINA COMPANY

213-19 E. 4th St.

ST. PAUL 1, MINN.

CE 8484

Opposite Union Depot

GREETINGS to the CLASS of 1946

REV. & MRS. J. S. RAHN

Aberdeen, South Dakota

Earl Herman
 Ruth Holmgren
 Gladys Norman
 Leona Ann Tieszen
 Lorraine Hakes
 Mary Larson
 & vanelle Laib & Galtner
 Beanie Mueller
 Phyllis Mueller
 Thelma Wilton
 Angel T. Vaggali's
 Floyd, W. Berg
 Jack Johnson
 Shirley G. Swanson
 Arlene M. Swanson
 Doris E. Gower
 Betty Hulings
 Lorraine Johnson
 Donald Zerbe
 Rachel Boyd
 Fern Boyd
 Nell Rose Doyle
 Ada Jean Mac Taggart
 Janet Kindgren
 Dorothy A. Cress
 Patsie Pickett
 Lorraine Carlson
 Erton Lewis
 Cora Schultz
 Gley Kratzer
 Bob Edilton
 Pauline S. David
 Donna L. Ewert
 Ales L. Johnson
 Margaret Waldrup
 Jack Vincent
 Mary Nicholas
 Marion Jensen
 Paul Davis
 Gordon
 Mary Jensen
 John Jensen
 Mary Jensen
 John Jensen
 Mildred Cook
 Betty & Marjorie
 Shirley York
 Ruth Stacey
 John Tieszen
 Ruth Bullman
 Amy Clove
 Y. A. Hill
 Ruth Schrooten
 H. H. Walker
 H. H. Walker
 Agnes Erickson
 Agnes Erickson
 Ernest Merrill
 Pauline Merrill
 Thelma Merrill

COMPLIMENTS OF
Simpson Bible Institute

"The Gateway to the Pacific Northwest, The Orient, and the Islands of the Sea."

Specialized Courses Offered In

MISSIONARY TRAINING
CHRISTIAN EDUCATION and THEOLOGY
SACRED MUSIC
REV. RAYMOND L. CRAMER, B. D., President-Dean
101 West 58th Street
Seattle, Washington

COMPLIMENTS OF A FRIEND

C. J. and H. W. ANDERSON

Jewelers and Optometrists

1573 University Avenue

Midway 9910

Type for this book set by the

NORTHERN GOSPEL PUBLISHING HOUSE

910 Elliot Avenue South
Minneapolis



*If it is doctrinally sound, ethically sponsored,
and perfectly printed, it's probably . . .*

NORTHERN GOSPEL



This is an exterior view of Uselman's Golden Ray Bakery which supplies our dining room tables with baked goods.

USELMAN'S GOLDEN RAY BAKERIES

Distinguished Baked Foods

1815 Selby—MI 0627

2040 Marshall—MI7768

784 Grand—EL 1153

Best Wishes and Sincere Appreciation
for the Assistance Furnished Us
during the past year

MONTGOMERY WARD & COMPANY

OAK GROVE DAIRY

Oak Grove's rich dairy products are
served at each meal in our dining room.

EL. 1018

Saint Paul

SNELLING COAL & OIL CO.

518 N. Snelling

FURNACES — STOKERS — OIL BURNERS

For the *Unusual* in Flowers

BARR'S

Flower Shop

Snelling at University
St. Paul 4, Minn.

NE 7941

Res. MI 9970

HOTEL ST. FRANCIS

Centrally Located

at

7th and Wabasha

Saint Paul, Minnesota

Kenneth M. Wright Studios

Saint Paul's Leading Photographers

PORTRAIT - COMMERCIAL

WEDDINGS - FAMILY GROUPS - PORTRAITS

50-52 East 6th Street

GA. 4430

ST. PAUL FEDERAL SAVINGS and LOAN ASSOCIATION

AXEL A. OLSON, Executive Secretary

Our thousands of customers with over five million
dollars invested in our association invite you to
become a member. Each account insured to \$5,000.

353 Robert St., between 4th and 5th

St. Paul, I. Minn.

R. & K. SERVICE STATION

Phillips 66 Products

Snelling and Minnehaha

LUBRICATION

BRAKE

WASHING

IGNITION

We call for and deliver your car.

Just call us at Midway 1960

*The Christian and Missionary
Alliance Church
Fremont, Nebraska
Martin L. Edwards, Minister*

Our Message:

"Behold the Lamb of God"

THE CHOICE OF MANY
Over 35 years experience
**PEERLESS CLEANING
& DYEING CO.**

729-31 No. Snelling

NE6311

JUST GOOD FOOD
Without Liquor
QUALITY TEA ROOM CAFETERIA
Snelling Near Minnehaha, St. Paul

COMPLIMENTS
of the
MIDWAY DEPARTMENT STORE
UNIVERSITY AT SNELLING

WEARING APPAREL AND SHOES
"The biggest little Department Store in Midway"

WESTLUNDS

Quality Meats and Provisions

Specializing Servicing Restaurants;
Hotels and Institutions.

Quick Freeze Service and Frosted Foods

597 No. Snelling, Cor. Thomas
NE 8621

PAINTS

Everything in Paint, Wallpaper
and Painter's Supplies

DEVOE ARTIST
MATERIALS

COMPLETE ART DEPARTMENT

Electric Dustless Floor Sanders, Edgers, Scrubbing,
Buffing and Polishing Machines, Plane Sanders, Disc
and Rotary Sanders For Rent.

A. Swanson
SINCE 1893
AND SONS
INC.

COMPETITION
May Be the Life of Trade
but
COOPERATION
Is the Life of the People!

Cooperative Principles

1. Oper. membership; Anyone may join.
2. Democracy: One person, one vote; no proxy voting
3. Non-profit: Profits returned to members on basis of patronage.
4. Neutrality: Neutral in Race, Religion and Politics.

**TWIN CITIES COUNCIL
OF CONSUMER COOPERATIVES**

2645 University Ave., St. Paul, Minn.
NE 2816

Congratulations

to the President-Dean of the St. Paul Bible Institute, and all his associates, upon the completion of another successful year of preparing young men and women for spiritual leadership in the church of tomorrow.

The Western District

OF THE CHRISTIAN AND MISSIONARY ALLIANCE

CECIL R. THOMAS, Superintendent + 6910 S. LOWE AVENUE, CHICAGO 21, ILLINOIS



HAVELOCK GOSPEL TABERNACLE

6433 Havelock Ave.
LINCOLN, NEBRASKA

REV. L. L. KING, Pastor
MR. J. G. GABRIELSON, Asst. Pastor

"Go ye into all the world and
preach the Gospel."

God has honored and called these young people from our church to preach the Gospel or to serve in Christian service.

Alta Spader Boyer
Robert Bradsby
Marian Campbell Bustard
June Barkley Carlson
Frances Caves
Glen Crawford
Dorene Eldred
Jennetta Eldred
Ruth Erickson
Barbara Wilson Franklin
Gertrude Hoffman
Vernon Howell

Clyde Ingwersen
Gail Ingwersen
Dorothy Ingwersen
Dorothy Lear
Phoebe Craycraft Miller
Viron O. Miller
Ord L. Morrow
Charles Pierce
Ruth Pierce Martin
Ruth Sundeen
Angel Vaggalis
Hazel Kueck



FUEL

The kind that will meet the needs of any consumer plus deluxe service

"COMMANDER" KENTUCKY'S FINEST STOKER COAL, BLUE
POINT POCAHONTAS, KOPPERS COKE, STOTT and GLEN
ROGERS BRIQUETS, PETROLEUM COKE and REX FUEL OIL.

Phone us your order NESTOR 6511

GREAT LAKES COAL & DOCK CO.
2102 University Avenue

GREETINGS

from the

CHRISTIAN & MISSIONARY ALLIANCE CHURCH

REV. D. A. NEEDHAM, Pastor

710 S. Ashland Ave.

Green Bay, Wisconsin

GREETINGS FROM

**CHRISTIAN AND MISSIONARY
ALLIANCE CHURCH**

Sixth Street and Baxter Avenue

Superior, Wisconsin

"Jesus Christ the same yesterday,
and today and forever." Heb. 13:8

H. P. VOTH, Pastor

1011 N. 21st. St.

HOME BRAND

ON THE LABEL

Means Good Food

ON THE TABLE

GRIGGS, COOPER & CO.

TWIN CITIES • FARGO • DULUTH



McGILL-WARNER COMPANY

PRINTERS

Binders, Map Makers

Lithographers

Ninth at Sibley

St. Paul, Minn.

CEdar 3601

ORTON SELVIG

Instructor of

PIANO — ORGAN

St. Paul Bible Institute

MacPhail School of Music

Organist and Choir Director

AUGUSTANA LUTHERAN CHURCH,
Minneapolis

COMPLIMENTS OF A FRIEND

COMPLIMENTS OF A FRIEND

St. Paul Bible Institute

... VISION ...
... TRAINING ...
... SERVICE ...

"The School that Prepares for Tomorrow"

Presents for 1946-47

THE INSTITUTE COURSE--

Majoring — Theology - Missions - Christian Education.

Leading to Diploma

THE SCHOOL OF THEOLOGY--

60 hours college pre-requisite Majoring in Theology - Missions

Leading to Th. B. degree

THE SCHOOL OF MUSIC--

Majoring in Voice - Instrumental - Music Education.

Four years leading to B. Mus. Degree

— SCHOOL CALENDAR —

FIRST SEMESTER

Faculty Retreat	Sept. 5-6
Fall Registration	Sept. 10-11
Fall Revival	Sept. 30-Oct. 4
Thanksgiving Holiday	Nov. 28
Christmas Vacation	Dec. 20-Jan. 6

SECOND SEMESTER

Registration	Jan. 27-28
Commencement	May 28

Ground-Breaking for New Dormitory

April 24, 1946



Rev. Gordon E. Meyer, Rev. George D. Strohm, Rev. C. J. Mason



"Today, as presently our indomitable President-Dean, Rev. George D. Strohm, upturns the first spadeful of earth as the first step in the building of our new dormitory, we enter upon a new phase in the development and forward march of the St. Paul Bible Institute." —Rev. H. L. Turner

