



H
A
R
M
O
N
Y



W
I
T
H



G
O
D

*Youth turns anew
To paths untrod;
In harmony with God, His plan, His will our best.
We venture forth in Faith, His promises a shield.*

*Dark days He will
Blend with light;
Sad tones He will
Merge with merry
Overtones of Joy;
Our task is easy,
Since He whispers
"Lo, I'm with you
Even to the end!"*

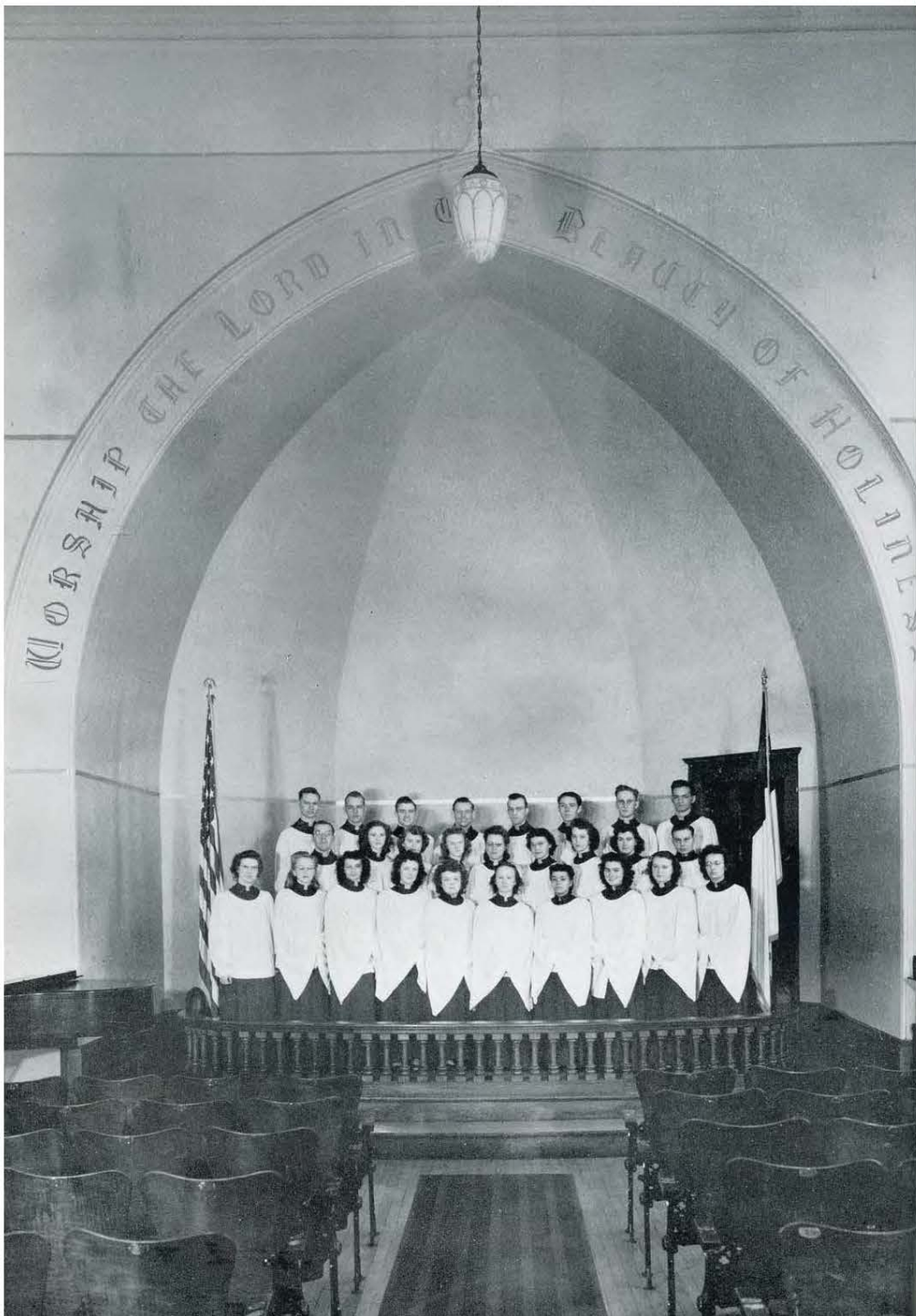
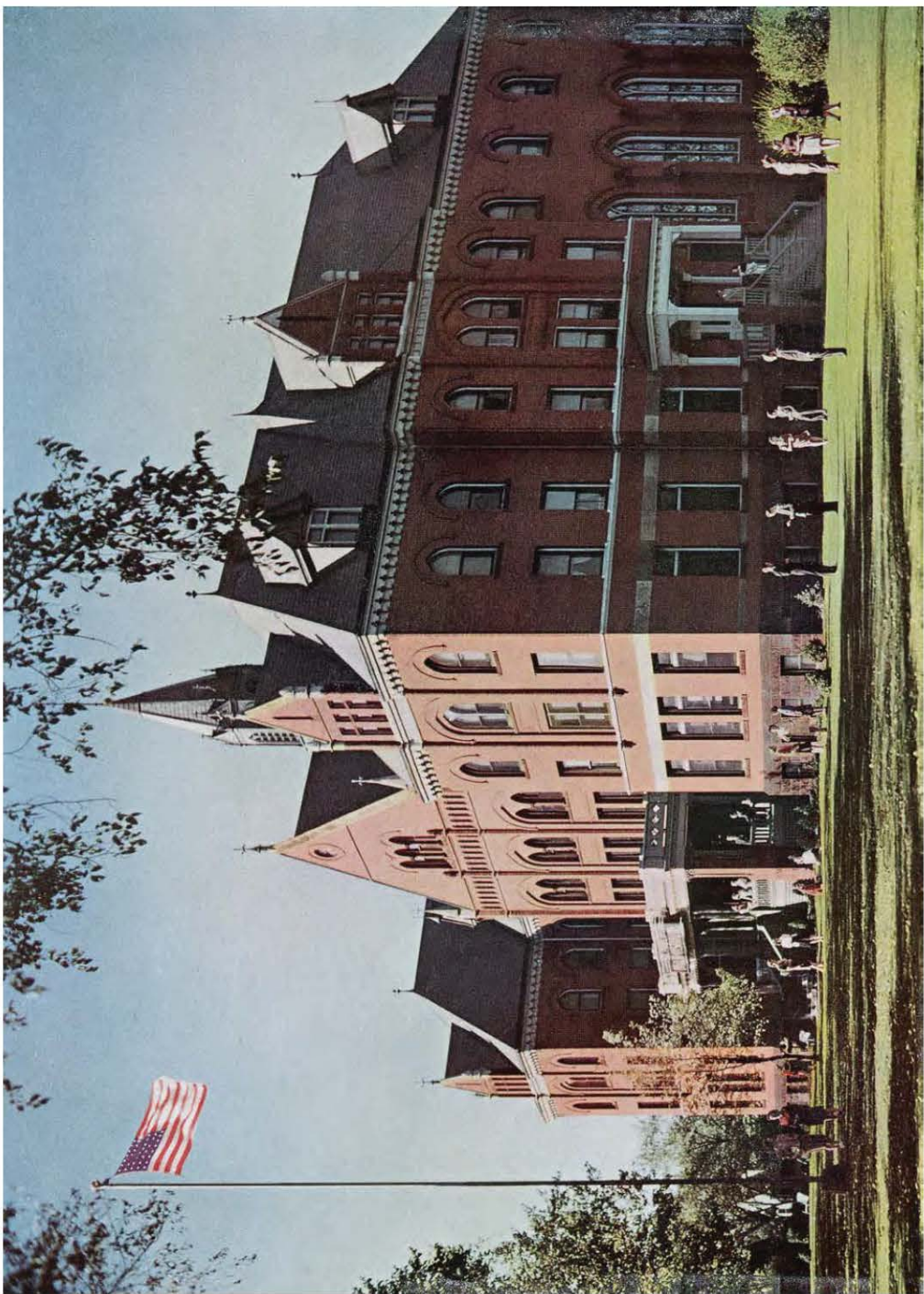



Dedication

We dedicate this "Shield" to Professor J. Merrill Tannehill whose devoted interest and diligent labor brought birth to the School of Music in the St. Paul Bible Institute, whose teaching cultivates in his students a finer appreciation of sacred music, and whose consistent testimony and keen understanding of youth serves to bring many closer "In Harmony with God."

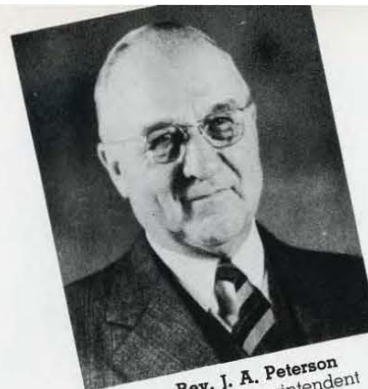

Rev. J. A. Peterson
Former Superintendent

"But the path of the just is as the shining light, that shineth more and more unto the perfect day." Prov. 4:18

The progressive blessings God granted us under Rev. Peterson's supervision will long remain.



Rev. C. J. Mason
Present Superintendent

"For God giveth to a man that is good in His sight wisdom, and knowledge, and joy." Ec. 2:26

We welcome Rev. Mason and anticipate continued advance under his direction.

Executive Committee



STANDING: Rev. W. W. Carr, Rev. Earl Gulbranson, Rev. L. P. Hustad, Rev. G. A. French, Rev. H. D. Wagner, Rev. L. A. Thompson, Rev. R. A. Chapman.
SEATED: Rev. G. D. Strohm, Rev. P. F. Waller, Rev. J. A. Peterson, Mr. Orde Olson.

Members of the District Executive Committee are chosen annually by delegates attending the district conference.

Vonnie Morscheck
Secretary



Administration



Mr. Orde Olson
Treasurer



Rev. R. A. Chapman
Secretary



Rev. J. A. Peterson
Chairman



Rev. Earl Gulbranson



Rev. G. D. Strohm



Rev. J. A. Schmidt



Rev. G. A. French

School Board

"A good man sheweth favour, and lendeth; he will guide his affairs with discretion." Psalms 112:5

These are men who are vitally interested in the progress of our school and in the development and success of each student.

President-Dean

"He that handleth a matter wisely shall find good, and whoso trusteth in the Lord, happy is he." Prov. 16:20

Rev. Strohm upholds, and in deed personifies, our spiritual standards of vision, training, and service.



Rev. George D. Strohm

Dean of Men

"So as much as in me is, I am ready to preach the gospel to you." Rom. 1:15
"One of us" who is an ensample to us.



Rev. D. J. Kenyon

Dean of Women

"Behold, how good and pleasant it is for brethren to dwell together in unity." Psa. 133:1

Fellowship and harmony prevail in the girl's dormitory under our house-mother's friendly supervision.



Miss Cora Schultz

Faculty

"... and some pastors and teachers." Ephesians 4:11.

We rejoice in a faculty whose instruction and lives exalt "the great Teacher come from God."



REV. GORDON E. MEYER, B. A., B. D.
Theology



MISS RUTH JONES
Academic



REV. H. L. TURNER
Theology



REV. DAVID R. ANDERSON, M. A., B. D.
Theology



MISS ETHEL L. FOUST, M. A., M. R. E.
Christian Education



MRS. GEORGE STADSKLEV
Language



REV. DON J. KENYON, B. A.
Theology



ALBERT BELLSON
Music



MRS. J. MERRILL TANNEHILL
Music



THEODORE BERGMAN, B. MUSIC
Music



MISS JUNE ROSE SANBORN, B. MUS. in Ed.
Music



J. MERRILL TANNEHILL, M. Mus. in Ed.
Music

The Staff

EDNA TEETER

*"Distributing to the necessity of
saints; given to hospitality."*
Romans 12:13

Orderly comfort prevails in our
school domicile under our house-
keeper's "home-making" talent.



LILLIE THIMELL and
GLADYS QUADERER

*"A merry heart maketh a
cheerful countenance."*
Proverbs 15:13

Specialists in home nourish-
ment—spiritual and material.

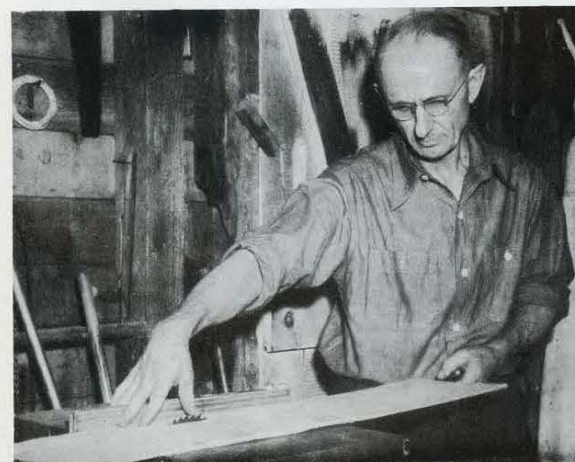

IRA ROOT

*"And whatsoever ye do, do it
heartily as to the Lord and not
unto men."* Colossians 3:23

Our building superintendent is
a worker who radiates the spir-
it of the "carpenter, son of
Mary".

WANDA MANEE

*"Behold my servants shall sing
for joy of heart." Isaiah 65:14*

Consecrated business efficiency and musical ability combined make our school secretary a profitable servant unto the Master.



AMELIA PIPER

*"Rejoice with them that do rejoice,
and weep with them that weep." Romans 12:15*

Our efficient bookkeeper whose sympathetic understanding extends her quiet ministry far beyond the realm of finance.



MARGARET WALDIN

*"Study to shew thyself approved unto God, a workman that needeth not to be ashamed, rightly dividing the word of truth."
II Timothy 2:15*

Books for sale; smiles free.



*"Through God we shall do valiantly; for he it is that shall tread down
our enemies." Psalms 108:13*

In Memory



We gratefully dedicate this page in memory of Captain Floyd Richert, Chaplain, United States Army. Chaplain Richert, a graduate of the class of 1934, was the first chaplain from the St. Paul Bible Institute in World War II and our first alumnus to give his life for God and country in the present conflict.

*Thou wast too bright for earth
To hold thee longer here;
Pass on—we would not wish thee back
Amid these shadows drear.*

*But on we also press,
And may thy mantle fall
And leave on many a quickened heart
Some new and heavenly call.*

A. B. Simpson

Page twenty-three



Tribute To Our Servicemen



Atwood Schneider



Glen Crawford



Bernard King



Eugene Petersen



Russell Honeywell

Page twenty-four

"—This shall be our tribute
For so long as war doth stay,
Till God wills a peaceful dawning
Keeping faith for you, we'll pray."



Classes

Seniors

In response to the call of God we entered this Institute three years ago. We came from all directions and from different walks of life, but all with one objective: to learn of the "unsearchable riches of Christ".

Among the countless cherished memories that time will never erase from our minds are the classrooms in which we set our minds to search out the treasures of God's Word with the aid of the Holy Spirit and our able instructors; the hours of fellowship with students in prayer and testimony which strengthened our faith and broadened our vision; and our private prayer-closets in which victories were won that made impressions in heaven and on our hearts that will count for eternity.

We stand upon the threshold of a life of service. Behind us lie three years of specialized training. Before us lies our field—the world—bathed in the blood of war and afflicted by the open sore of sin, . . . and we have the only remedy for it. That remedy is Christ. Our aim and heart's desire is TO MAKE HIM KNOWN, and as we leave these halls with their precious memories, we step out with confidence into the sphere of service which God has prepared for us.

—Ludwig Zerbe
President, Class '45

Class Motto

To Make Him Known

Class Poem

Bombs burst upon chaotic land;
War's heartless cannons blare;
Death clutches with pain-rending hand
At lives once young and fair.
Humans calling out for help
In desperation moan—
Ours to give is the help they need;
Ours is to make Him known.

The sinner sickens in his sin;
The heathen idols fall.
Throughout the world sad is the din
As blinded gropers call.
One there is to heal their ills—
'Tis Christ Who saves alone.
We cannot cruel, heedless be;
Ours is to make Him known.

Almighty God a challenge gives.
His great commission hear.
Those lovely words, "The Saviour lives!"
Must ring in every ear.
And so to hasten His return
The Gospel seeds are sown.
His was to die to save the world;
Ours is to make Him known.

The cause no less demands of us
Than all we have to give.
That through our lives the Lord might bless
And dying souls might live.
So,—on our graduation, Lord,
This prayer we make our own:
Use us where and how You will;
Use us to make Him known.
—Carolyn Pfaff

Senior Class



OFFICERS:

Chester Franzke, Treasurer Lorraine Adams, Vice President
 Florence Cornelius, Secretary Ludwig Zerbe, President
 Rev. Gordon Meyer, Faculty Adviser



LORRAINE ADAMS
 Togo, Minnesota

Missionary

*And he said, My presence shall go
 with thee and I will give thee rest.
 Ex. 33:14*



MARCUS ANDERSON
 Anoka, Minnesota

Theology

*That I may know him, and the
 power of his resurrection, and the fel-
 lowship of his sufferings, being made
 conformable unto his death.
 Phil. 3:10*



ELAINE BERDAN
 Battleground, Washington

Missionary

*Jesus Christ the same yesterday, and
 today, and forever. Heb. 13:8*



EUGENE BERRETH
 Veblen, South Dakota

Theology

*Howbeit when he, the Spirit of
 truth, is come, he will guide you into
 all truth. John 16:33*



LEO BERRETH
 Veblen, South Dakota

Theology

*This is my commandment, That ye
 love one another, as I have loved you,
 John 15:12*



HOPE BERRY
Windom, Minnesota
Music

While I live will I praise the Lord;
I will sing praises unto my God while
I have any being. Psa. 146:2



JEANNE BREID
Wadena, Minnesota

Christian Education

Only fear the Lord, and serve him
in truth with all your heart; for con-
sider how great things he hath done
for you. I Sam. 12:24



HAROLD CARLSON
Wayne, Nebraska

Theology

For he hath made him to be sin
for us, who knew no sin; that we
might be made the righteousness of
God in him. II Cor. 5:21



AUDREY CORNFORTH
Minneapolis, Minnesota

Missionary

O the depth of the riches both of
the wisdom and knowledge of God!
how unsearchable are his judgments,
and his ways past finding out!

Romans 11:33



DONALD DECKER
Buffalo, Minnesota

Theology

Thou wilt keep him in perfect peace,
whose mind is stayed on thee; because
he trusteth in thee. Isa. 26:3



LeROY CHRISTENSEN
Princeton, Minnesota

Theology

For I am not ashamed of the gospel
of Christ; for it is the power of God
unto salvation to everyone that be-
lieveth; to the Jew first, and also to
the Greek. Rom. 1:16



FLORENCE CORNELIUS
Aberdeen, South Dakota

Theology

Ye have not chosen me, but I have
chosen you, and ordained you, that
ye should go and bring forth fruit,
and that your fruit should remain.

John 15:16



DORENE ELDRED
Lincoln, Nebraska

Missionary

I will go before thee, and make the
crooked places straight. I will break
in pieces the gates of brass, and cut in
sunder the bars of iron: And I will
give thee the treasures of darkness, and
hidden riches of secret places.

Isa. 45:3-4



LOLA EMMEL
Clearbrook, Minnesota

Christian Education

He that dwelleth in the secret place
of the most High shall abide under the
shadow of the Almighty. Psa. 91:1



VILLES EMMEL
Clearbrook, Minnesota

Theology

But seek ye first the kingdom of
God, and his righteousness; and all
these things shall be added unto you.

Matt. 6:33



VIOLET FISCHER
Eagle Bend, Minnesota
Christian Education
*I can do all things through Christ
which strengtheneth me. Phil. 4:13*



CHESTER FRANZKE
Appleton, Wisconsin

Theology

*But sanctify in your hearts Christ
as Lord: being ready always to give
answer to every man that asketh you a
reason concerning the hope that is in
you, yet with meekness and fear.*

I Pet. 3:15



ROSEMARY FREEMAN
Windom, Minnesota

Christian Education

*Oh how great is thy goodness, which
thou hast laid up for them that fear
thee; which thou hast wrought for
of men! Psal. 31:19*



VIOLET FUNK
Fort Peck, Montana

Missionary

*I will instruct thee and teach thee
in the way which thou shalt go; I will
guide thee with mine eye.*

Psal. 32:8



ISABELLA HALKETT
Poplar, Wisconsin

Christian Education

*But my God shall supply all your
need according to his riches in glory by
Christ Jesus. Phil. 4:19*



DWIGHT HALL
Albany, Oregon

Theology

*For the weapons of our warfare are
not carnal, but mighty through God
to the pulling down of strongholds.*

II Cor. 10:4



HAROLD KELLER
Spooner, Wisconsin

Theology

*Commit thy way unto the Lord;
trust also in him; and he shall bring
it to pass. Psal. 37:5*



YVONNE KETTEL
Marshfield, Wisconsin

Theology

*Call unto me, and I will answer thee,
and shew thee great and mighty things,
which thou knowest not. Jer. 33:3*



MARY KOBUS
Coleman, Wisconsin

Music

*Thou wilt keep him in perfect peace,
whose mind is stayed on thee: because
he trusteth in thee. Isa. 26:3*



GLADYS KRAUSE
Waseca, Minnesota

Music

*I am crucified with Christ; never-
theless I live; yet not I, but Christ
liveth in me. Gal. 2:20*



LOIS KURTZ
Redwood Falls, Minnesota
Christian Education
That I may know him, and the power of his resurrection, and the fellowship of his sufferings, being made conformable unto his death. Phil. 3:10



RAYMOND LAIRD
Hayes Center, Nebraska
Theology

Now the God of peace be with you all. Rom. 15:33



HELEN LEMKE
Garner, Iowa
Theology
And he hath put a new song in my mouth, even praise unto our God: many shall see it, and fear, and shall trust in the Lord. Psa. 40:3



ROBERT MALLERY
Summit, South Dakota
Theology

But they that wait upon the Lord shall renew their strength: they shall mount up with wings as eagles; they shall run, and not be weary; and they shall walk, and not faint. Isa. 40:31



EARL MALM
St. Paul, Minnesota
Theology

Cast thy burden upon the Lord, and he shall sustain thee; he shall never suffer the righteous to be moved. Psa. 55:22



LORRAINE LINDBURG
Ronan, Montana
Missionary

In all thy ways acknowledge him, and he shall direct thy paths. Prov. 3:6



BEDA LINDSTROM
Ranier, Minnesota
Theology

Be strong and of a good courage: be not afraid, neither be thou dismayed, for the Lord thy God is with thee whithersoever thou goest. Josh. 1:9



ESTHER MALMQUIST
Paxton, Nebraska
Theology

Be careful for nothing: but in every thing by prayer and supplication with thanksgiving let your requests be made known unto God. Phil. 4:6



EUNICE MILBAUER
Oconto, Wisconsin
Theology

In God is my salvation and my glory: the rock of my strength, and my refuge, is in God. Psa. 62:7



VIOLA PETERSON
McAllen, Texas
Christian Education

Fear thou not; for I am with thee: be not dismayed; for I am thy God: I will strengthen thee; yea, I will help thee; yea, I will uphold thee with the right hand of my righteousness. Isa. 41:10



CAROLYN PFAFF
St. Paul, Minnesota

Theology

And they said, Believe on the Lord Jesus Christ, and thou shalt be saved, and thy house. Acts 16:31



ELEANOR PUCKETT
Lincoln, Nebraska

Theology

In the morning sow thy seed, and in the evening withhold not thine hand: for thou knowest not whether shall prosper, either this or that, or whether they both shall be alike good. Ec. 11:6



DAVID REINHOLD
Gillett, Wisconsin

Theology

Study to show thyself approved unto God, a workman that needeth not to be ashamed, rightly dividing the word of truth. II Tim. 2:15



MARGARET SMITH
Scotts Bluff, Nebraska

Theology

For me to live is Christ, and to die is gain. Philippians 1:21



TINZY SPARKS
St. Paul, Minnesota

Theology

The Lord is my portion, saith my soul; therefore will I hope in him. Lamentations 3:24



ELJANE SANDBERG
Minneapolis, Minnesota

Theology

How precious also are thy thoughts unto me, O God! How great is the sum of them! Ps. 139:17



JANICE SIME
Milwaukee, Wisconsin

Theology

Delight thyself also in the Lord; and he shall give thee the desires of thine heart. Ps. 37:4



ROBERT SPRECKELS
St. Paul, Minnesota

Theology

Not my might, nor by power, but by my spirit, saith the Lord of hosts. Zechariah 4:6



HILDA STENSTAD
South Shore, South Dakota

Missionary

O the depth of the riches both of the wisdom and knowledge of God! how unsearchable are his judgments, and his ways past finding out! Romans 11:33



IRENE STIVER
Copenish, Michigan

Theology

Cause me to hear thy loving kindness in the morning; for in thee do I trust: cause me to know the way wherein I should walk; for I lift up my soul unto thee. Psalms 143:8



JACOB TOEWS
Mt. Lake, Minnesota
Theology

I press toward the mark for the prize of the high calling of God in Christ Jesus. Philippians 3:14



JAYNE VANDIVER
Oklahoma City, Oklahoma
Christian Education

I can do all things through Christ which strengtheneth me. Philippians 4:13



DEAN WEBER
Watertown, South Dakota
Theology
Through God we shall do valiantly Psalms 108:13



JUNE WEBER
Watertown, South Dakota
Christian Education

I can do all things through Christ which strengtheneth me. Philippians 4:13



VIOLA WILLET
Milwaukee, Wisconsin
Christian Education

I press toward the mark of the prize of the high calling of God in Christ Jesus. Philippians 3:14



LUDWIG ZERBE
Lustre, Montana
Theology

The steps of a good man are ordered by the Lord: and he delighteth in his way. Psalms 37:23



In the shade



Speedster



Welcome!



Before the fall



What's the deal?



Our Theologian



Sprightly Spreckels



"Cute"

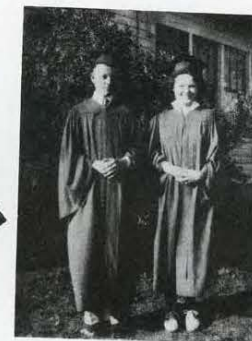

We graduated!



Wiseone



He's too tall



"Sunny Boy"



Wisconsin Bound?



"Tim"

Junior Class



OFFICERS:

Fern Zimmerman, Vice President
Hardy Reese, Treasurer
Rev. D. J. Kenyon, Faculty Adviser.

LeRoy Wheeler, President
Pauline Muholland, Secretary

Realizing that after another year of training in the halls of the St. Paul Bible Institute we will step forth without shame into a troubled world to "rightly divide the Word of Truth", we of the Junior class blend our voices to God in one accord that He will be pleased to grant unto us a greater vision of perishing souls for whom Christ died.

			DOROTHY ALLEN Dearborn, Michigan	WALTER ANDERSON Ogden, Iowa	JEANETTE BLOMQUIST Watertown, Minnesota
			ROBERT BRADSBY Lincoln, Nebraska	JEANNE BROWN Cumming, Iowa	ELLA MAY BRYANT Orchard, Iowa
			MARIE CARLSON Richey, Montana	DOLA CHAPMAN Minneapolis, Minn.	GERALDINE CLOCKSIN Plevna, Montana
			MILDRED COOK Jeffers, Minnesota	VIRGINIA DALE Lee Center, Illinois	MARCELLA DOXTATOR St. Paul, Minn.
			ALLEN DUMKE St. Paul, Minn.	DORIS ERICKSON Moose Lake, Minn.	MARTHA HAGEL Chicago, Illinois
			AUDREY HANSON Motley, Minn.	MARJORIE HARVEY Cable, Wisconsin	YVONNE HEIDEN Watertown, So. Dak.
			ELMA HOOGE Delft, Minn.	EDNA HOLLIS Omaha, Nebraska	VERVA HOYDA Clear Lake, Wis.

HELEN HUBIN
Maynard, Minn.

ELEANORE KRUPSKY
Butte, No. Dak.

RHEA IRVINE
Sioux City, Iowa

HELEN LATHAM
Clear Lake, Iowa

VIVIAN LATHAM
Mound, Minn.

WINNIE MELLEMA
St. Paul, Minn.

ROSE MERRILL
Sioux Falls, So. Dak.

PAULINE MUHOLLAND
Zumbro Falls, Minn.

CAROL NELSON
Tyler, Minn.

BETTY OAKES
Superior, Wis.

EDNA PEABODY
Remer, Minn.

MADELINE PETERSON
Clear Lake, Iowa

LEROY PIERSON
Tracy, Minn.

IRENE PIPER
Hayti, So. Dak.

ALMA PROCHNAU
Bruderheim, Alta., Can.

STELLA RATZLOFF
Mountain Lake, Minn.

HARDY REESE
Hayes Center, Nebr.

CELESTINE RERUCHA
McAllen, Texas

MADGE RUEDEBUSCH
Aurora, So. Dak.

KATHRYN RUPP
Butterfield, Minn.

VIOLA RUPP
Butterfield, Minn.



MAYNERD SANDBERG
Minneapolis, Minn.

EUGENE SHIPLEY
Adel, Iowa

GLADYS SIMPSON
Alberta, Canada

MARGARET A. THRASHER
Lime Springs, Iowa

IRENE C. THOMPSON
Menasha, Wis.

VIRGINIA THOMPSON
Duluth, Minn.

MARJORIE TOEWS
Frazer, Montana

ANGEL VAGGALIS
Lincoln, Nebraska

FERN VINCENT
Swanville, Minn.

RUTH WALDIN
Poplar, Wis.

IDA WESSMAN
Milaca, Minn.

LeROY WHEELER
Toledo, Ohio

FLOYD WIBERG
Red Wing, Minn.

MARY WIEBUSCH
Red Wing, Minn.

CHARLOTTE WIENS
Delft, Minn.

HENRY WIENS
Mountain Lake, Minn.

MILDRED WILLIAMS
Echo, Minn.

LOIS WOOD
Onamia, Minn.

IRENE YSKER
Mountain Lake, Minn.

LYDIA ZERBE
Frazer, Montana

IDA FERN ZIMMERMAN
Fort Worth, Texas

Freshman Class



OFFICERS:

Eugene Gapp, Treasurer
Miriam Cain, Vice President
Ruth Stoesz, Secretary.

Rev. H. L. Turner, Faculty Adviser
George Anderson, President

As we entered training for the Master's service our hearts were filled with great expectations. Now that one year of preparation has passed, we can look back along the way and see milestones where our expectations became realities.



LAUREL ALEXANDER
Indianola, Iowa

GEORGE ANDERSON
Wright, Minn.

JUNE ANDERSON
Minneapolis, Minn.

LLOYD ANDERSON
Hibbing, Minn.

LORRAINE ANDERSON
Hibbing, Minn.

ELAINE ANDERSON
Superior, Wis.

GERALDINE ANSON
Fremont, Nebraska

CLEO BAKER
Ollie, Montana

ELDON BALDWIN
Superior, Wis.

FERN BOYD
Guthrie, Oklahoma

ESTHER BROWN
Cumming, Iowa

HERMAN BURTON
Malone, Wis.

MIRIAM CAIN
Amery, Wis.

LOIS CALDERWOOD
Scottsbluff, Nebraska

LEWIS COLLINS
St. Paul, Minn.

PHYLLIS COOLE
Salamanca, New York

EDWIN CROW
Prole, Iowa

EDA DAHLBERG
Superior, Wis.

ROSE DALE
Sterling, Illinois

RICHARD DAUFFENBACH
St. Paul, Minn.

REVA DEATON
Carlisle, Iowa

VEDA DEATON
Des Moines, Iowa

ESTHER DRAEGER
Marinette, Wis.

SHIRLEY EMMEL
Clearbrook, Minn.

PEARL ESTRIN
Dale, Minn.

MARY FOWLER
Marble Rock, Iowa

LUCILE FRENCH
St. Paul, Minn.

EUGENE GAPP
Stockholm, So. Dak.

MERWIN GORDON
Oakland, California

BERNICE GREINERT
Greenville, Wis.

HELEN HAAK
Springfield, Minn.

LORAYNE HABAS
Little Falls, Minn.

BETTY HANSON
Minneapolis, Minn.

NORMA HARRIS
Oklahoma City, Oklahoma

ADELIZA HAWLEY
McAllen, Texas

BILL HENDERSON
Scottsbluff, Nebraska

BEVERLY HOAGLUND
St. Paul, Minn.

STEPHEN HOKSINA
Fort Totten, No. Dak.

MARY HUDSON
Ridgway, Colorado

SHIRLEY HUGHES
St. Paul, Minn.

ELIZABETH HUSTAD
St. Paul, Minn.

DOROTHY INGWERSON
Lincoln, Nebraska

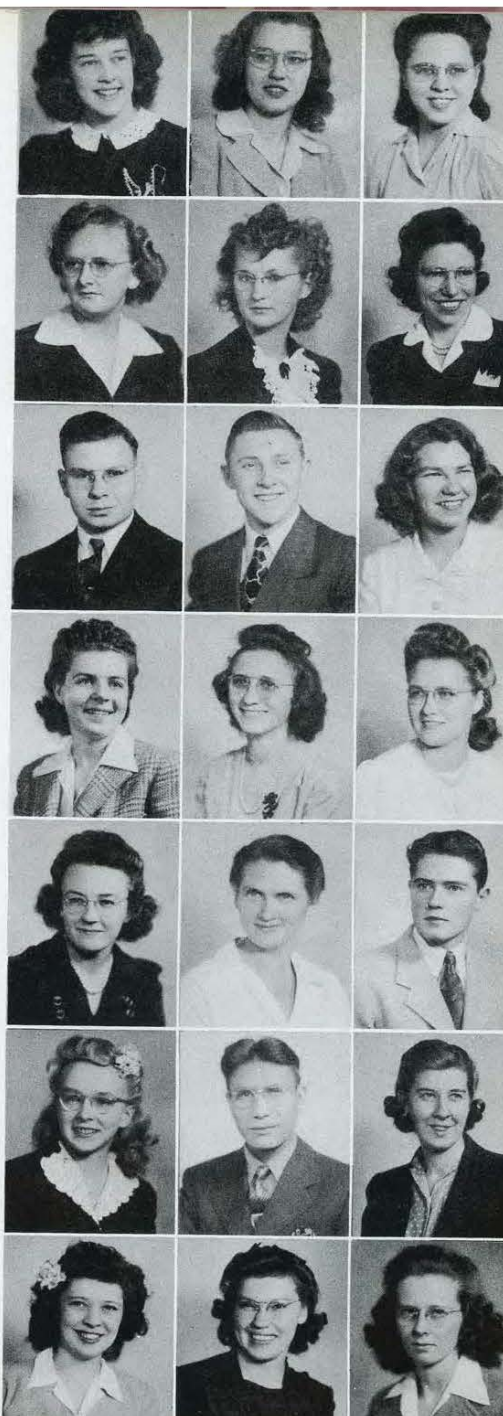

ARLES JOHNSON
Delano, Minn.

VIRGINIA JOHNSON
St. Paul, Minn.

ELDA EARLE JONES
Oklahoma City, Oklahoma

PATRICIA KERSEY
Minneapolis, Minn.

JANET KINDGREN
St. Paul, Minn.

MARION KIRK
Norfolk, Nebraska

EUNICE KJELLMAN
Glasgow, Montana

DONNA KLINE
Randolph, Minn.

CLAUDIA LARSON
Des Plaines, Illinois

GERTRUDE LARSON
Des Plaines, Illinois

BEVERLY LATHAM
Clear Lake, Iowa

VADA LEIGH
Monticello, Minn.

BEVERLY LEWIS
St. Paul, Minn.

BETTY LOGERQUIST
Sister Bay, Wis.

FAYE LOGERQUIST
Sister Bay, Wis.

LILLIAN McCRIMMON
Atlanta, Georgia

RUBY MALM
St. Paul, Minn.

MYRON MALONE
Amberg, Wis.

CLAIRE MAZUREK
Detroit, Michigan

DELILA MITTELSTAEDT
Glendive, Montana

ELLEN MORGAN
El Paso, Texas

PHYLLIS MUELLER
Seymour, Wis.

HELEN NELSON
Omaha, Nebraska

MAE ODENS
Pipestone, Minn.

DOROTHY OELLMAN
Glendive, Montana

MARY ORTMAN
Marion, So. Dak.

LYDIA PETRAK
St. Paul, Minn.

EARL QUESNELL
Minneapolis, Minn.

ELAINE RATHJEN
Janesville, Wis.

WANDALEE REEVES
Prole, Iowa

MILDRED SACKETT
Windom, Minn.

FLORENCE SCHROEDER
St. Paul, Minn.

EVELYN SCHULTZ
Richey, Montana

HELEN SHEFFIELD
Pontiac, Michigan

ETHEL SLIFER
Cheswick, Penn.

IONE SMITH
Aberdeen, So. Dak.

WARREN SMITH
Scottsbluff, Nebraska

ALICE STEENHOVEN
Dundee, Minn.

WILLIAM STEWART
Norwalk, Iowa

RUTH STOESZ
Butterfield, Minn.

RUTH SUNDEEN
Lincoln, Nebraska

MILO SWEDBERG
Battle Lake, Minn.



DORIS TAYLOR
Randolph, Minn.

LeVON TOEPPER
Mason City, Iowa

HELEN TURNER
St. Paul, Minn.

MARCELLA WANG
Mason City, Iowa

ODIS WARREN
Fair Oaks, Arkansas

HANNAH WILLSMORE
Dearborn, Michigan

VERNA WILKES
Fort Smith, Arkansas

JEANNE WIMBERLY
Omaha, Nebraska

Post Graduates



RUTH ALTMAN
Harmarville, Pa.

FERN DRESBACH
Mason City, Iowa

DANIEL HERINGER
Sidney, Montana

WILLIAM McBIRNIE
Ankeny, Iowa

DUANE MORSCHECK
Owen, Wis.

JOHN OLINGER
Salem, So. Dak.

RALPH RIDER
Waubay, So. Dak.

Specials

CAROLYN HALL
Albany, Oregon

TRUMAN HOLSATHER
Canton, So. Dak.

MARVIN HUDSON
Ridgway, Colorado

GLADYS HUGHES
Jax, Florida

VERNON LYONS
St. Paul, Minn.

GEORGE MARTENS
Glasgow, Montana

JEANETTE MENTINK
Hammond, Wis.

LOLA PENNER
Larsian, Montana

DORIS PUCKETT
Lincoln, Nebraska

ESTHER PULLMAN
Huron, So. Dak.

MRS. E. RATHERT
St. Paul, Minn.

HENRY RATHERT
St. Paul, Minn.

WILMA WILKINS
Foreston, Minn.



Academics

ROBERT BOND
Omaha, Nebraska

DAVID BURG
Malone, Wis.

JOSEPH CHRISTIANSON
Brinsmade, No. Dak.

VIOLA ESTRIN
Dale, Minn.

SALLY HAWLEY
Pharr, Texas

PETER HUNTLEY
Danbury, Wis.

VERNON SMITH
Superior, Wis.

ROSIE THOMPSON
Elk River, Minn.

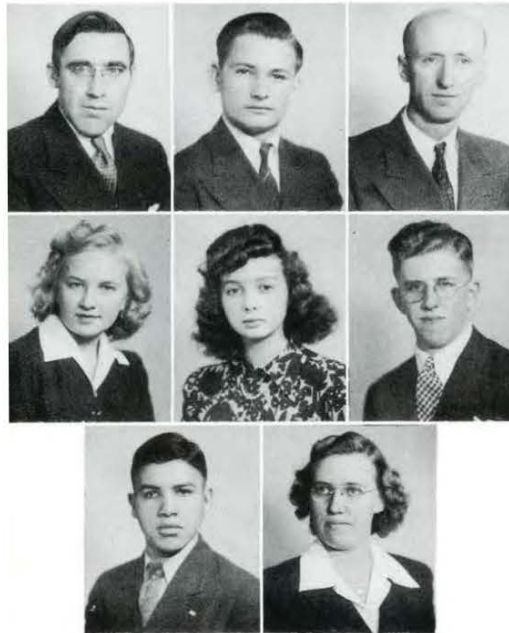

Night Classes



One of the effective avenues of influence of the St. Paul Bible Institute is the very popular Night School, composed of sincere Bible Students of many denominations. The class meets Monday evenings pursuing courses in the regular school curriculum.



Departments

Theology

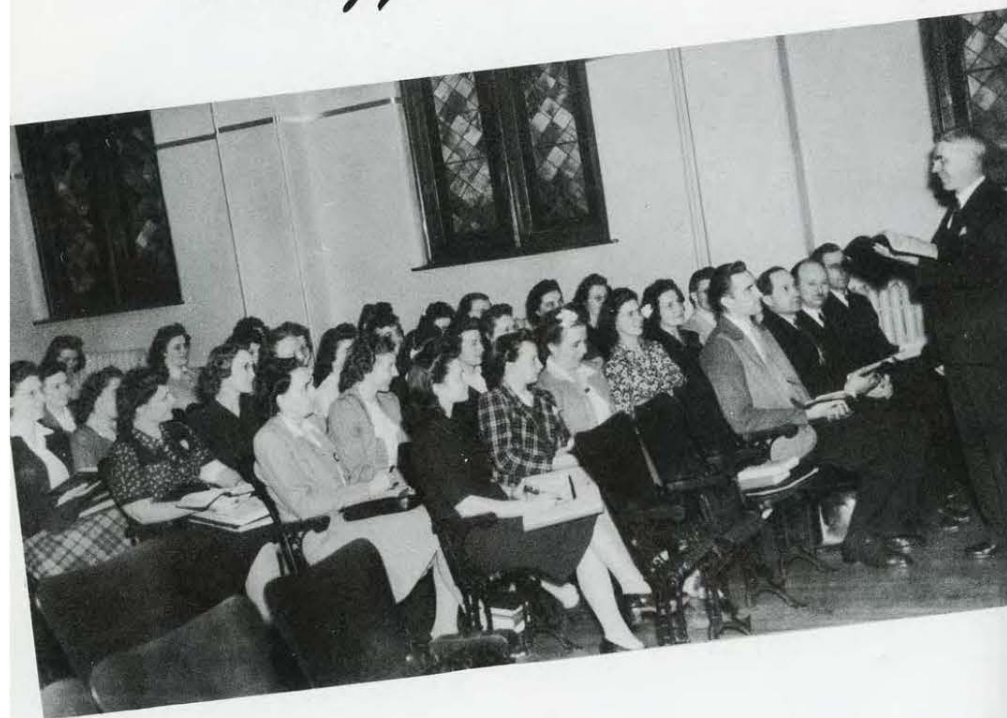

"But sanctify the Lord God in your hearts: and be ready always to give an answer to every man that asketh you a reason of the hope that is in you with meekness and fear:" I Peter 3:15.

Training to preach the gospel are the theological students who, under the guidance and direction of the Holy Spirit, become soul winners for Jesus Christ.



Christian Education



"But Jesus said, Suffer little children, and forbid them not, to come unto me: for of such is the kingdom of heaven." Matthew 19:14.

The joy of leading a little child unto the one who can best mold his life for eternity belongs to the children's missionary. Also profitable to the personal worker is the Christian Education Course.



Missionary Course



"For God so loved the world, that he gave his only begotten Son, that whosoever believeth in him should not perish, but have everlasting life." John 3:16.

Inclusive in the plan of salvation is the whole world. For those called to carry the gospel to the regions beyond the Missionary Course is exceedingly beneficial.



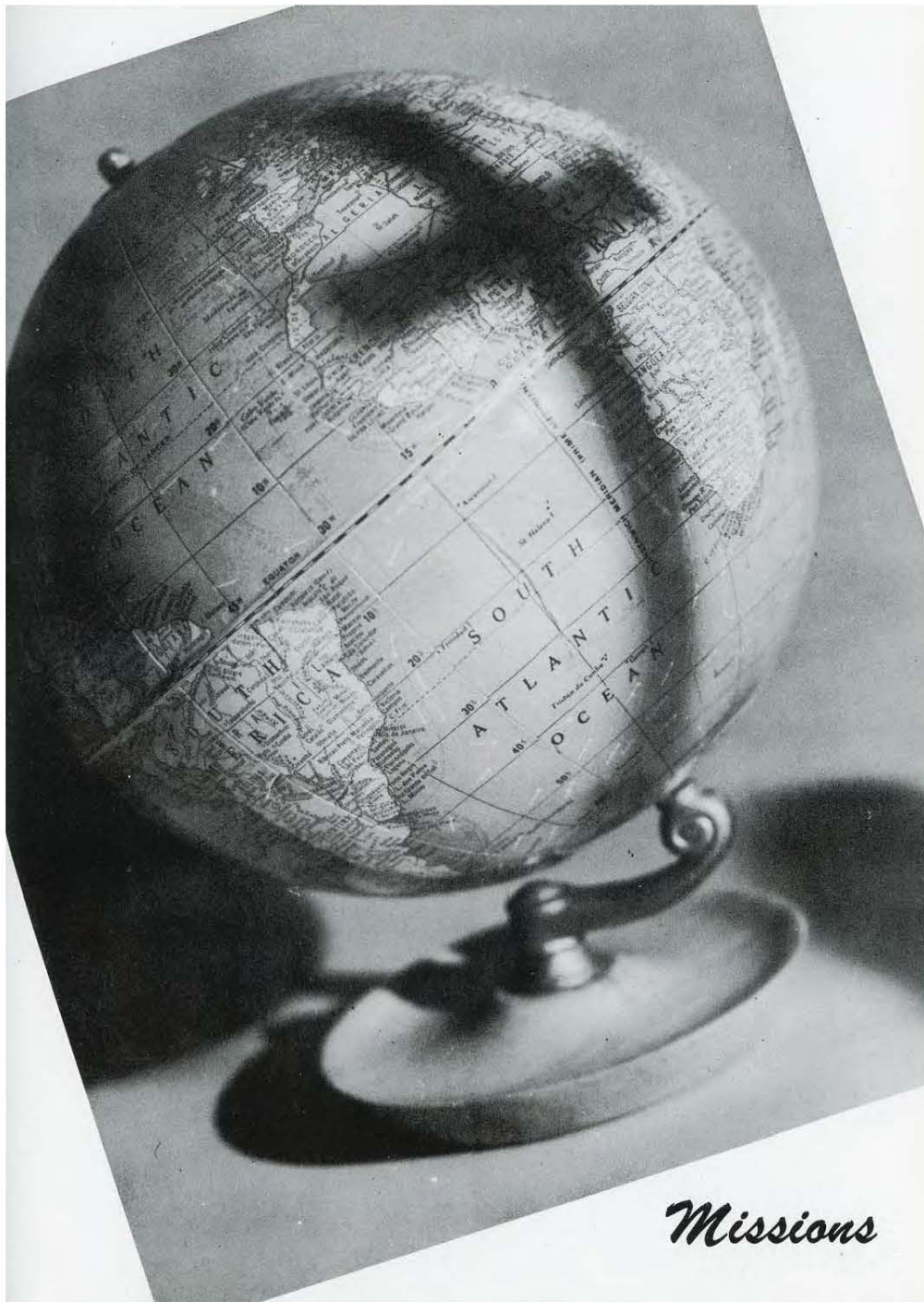

LeRoy Pierson, Man Curator; Hope Berry, Secretary; Marcus Anderson, President; Tinzy B. Sparks, Vice President; Earl Malm, Treasurer; Ida Wessman, Lady Curator.

Missionary Society

The Missionary Society is to be highly commended on their prayerfully planned Missionary program. The Friday evening services as well as the noon-day prayer meetings have proven a blessing to the participants as well as to those remembered in prayer.

We count it a God-given privilege to be enabled to contribute to His Missionary Program while yet in training at school.

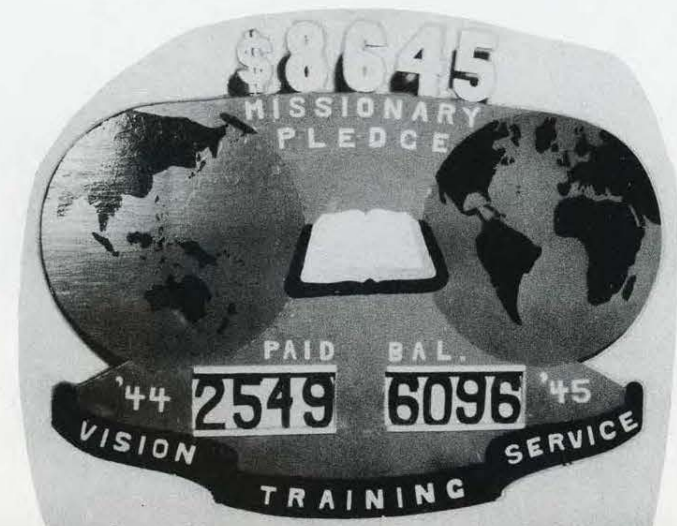

Missionary Convocation



RUTH WALDIN

"The Church"

... The Lord of the Church has honored her with the assignment of preaching the gospel to every creature as speedily as possible. . . If the Church is to accomplish this great task and have any weight in the postwar world, it will have to go back to the preaching and resultant living of the first century. . . And what are the New Testament, first-century methods? Self abnegation, cross-bearing faith, and a burning zeal to carry the gospel to all the nations of the earth. These are the God-ordained ways to victory for the Church, Today for Tomorrow.



DUANE MORSCHECK

"The World"

The statement of Christ when He said, "There shall be wars and rumors of wars," was never more true than it is today. . . Nearly all the nations are at this minute reeling under the impact of one of the fiercest battles ever waged in the history of mankind, the debt of which will not be liquidated in the life span of the grandchildren of this generation. . . When this war is over, we must be ready to circle the globe with the gospel. . .



TRUMAN HOLSATHER

"The Missionary"

... When bloodshed has ceased, why cannot God's servants be ready to bring the message of the greatest blood donor in the world, why cannot we be ready to bring the dynamic bombs of the gospel of Jesus Christ unto the uttermost parts of the earth. . . Are you willing to give the supreme sacrifice? The price is great but the rewards will recompense for all your labors! . . Will you yield yourself fully to Him tonight?

TODAY *for* TOMORROW



OFFICERS: Fern Dresbach, President; LeRoy Pierson, Vice President; Dorene Eldred, Secretary; Florence Cornelius, Treasurer.

P
R
A
Y
E
R

Africa

Into the darkness of Africa we peer with fearful eyes; and not without cause. The horrifying sinful powers of darkness binding and blinding the dark-skinned lost souls are broken by none save by the Light of the World—and how shall that light abolish the darkness if we who bare that light fail to let it shine unto them?

B
A
N
D
S





OFFICERS: Doris Erickson, President; Pauline Muholland, Vice President; Eleanore Krupsky, Secretary; Robert Spreckels, Treasurer.

South America

Quite suddenly we hear music—festive music—drums and heathen music. In the gay cities and in the crawling jungles of South America souls bound by superstition and sin are dying in despair. The metropolis gait does not camouflage the city-dwellers' sin, nor do the jungle sounds drown out the savage cries of anguish. These are our fellow Americans—shall we not tell them the good news of salvation?



Page fifty-nine



OFFICERS: Ruth Waldin, President; Helen Hubin, Secretary-Treasurer.

China

The scene is changed and we behold countless prayer wheels revolving and numberless bodies lying prostrate and pleading before pieces of wood and stone. Here in China teeming millions seek the truth—and how shall they hear without a preacher?



Page sixty





OFFICERS: Gladys Hughes, President; Esther Malmquist, Secretary; Stella Ratzloff, Treasurer.

French-Indo China

There looms before us a great open door about to swing open when the smoke of war begins to fade from French Indo-China where the soul's cry of hundreds of tribes is for salvation. Who will bare the tidings that the Saviour, Jesus, lives?

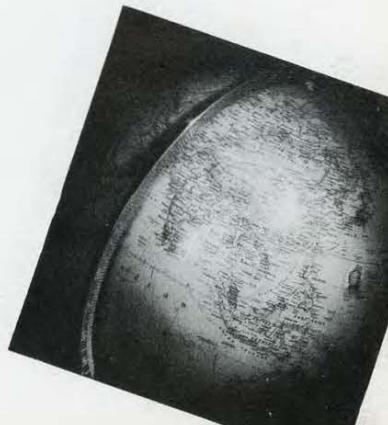

OFFICERS: Irene Ysker, President; Lillian McCrimmon, Vice President; Marjorie Harvey, Secretary; Dorothy Ingwersen, Treasurer.

India

We hear a faint cry and our eyes are moist as we view a starving child. The tear-filled eyes are sunken deep in the dark, hollow, little face. The bones are nigh penetrating the festered skin that binds them and the hungry little stomach swells with pain. She weeps because of the physical gnawing but her heart weeps more for the Bread of Life, Sufficient, too, for the masses of India is Jesus, the heavenly name.

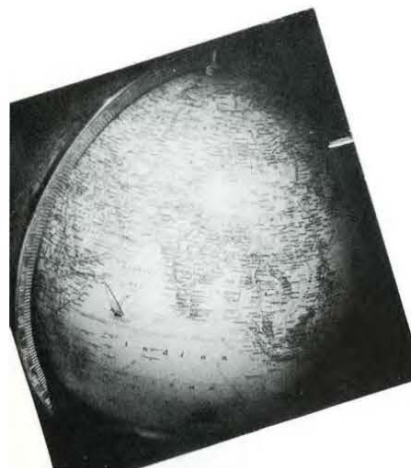



OFFICERS: Ida Wessman, President; Dwight Hall, Corresponding Secretary; Vivian Latham, Secretary-Treasurer.

American Indian

In another land we gaze amazed at a strange graveyard. Built over the graves are tiny house-shaped shelters. Stealing up to one of these we see a man whose sin-scarred body trembles as he places in the shelter food for the "spirits." This does not depict a foreign field—we are in America now, the United States. This is the American Indian; he too needs Jesus.

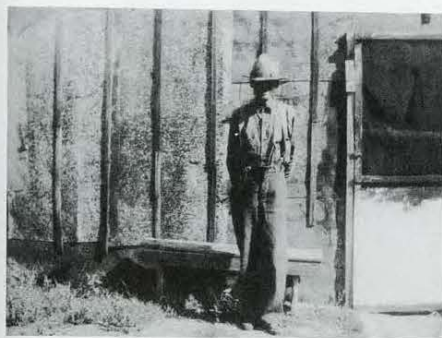

Page sixty-three



OFFICERS: Arles Johnson, President; Sally Hawley, Vice President; Dean Weber, Secretary; Marion Kirk, Treasurer.

Island World

Scan then the Island World; but search deeper and see enchanting nature's beauty does not calm the troubled dwellers' terror of the shadow of death.

*Let not thy heart be troubled,
Neither let it be afraid.
Jesus longs to whisper to them;
He their ransom, also paid.*

*Might they meet this lovely Saviour,
And the peace of 'all is well.'
Who will go and introduce Him?
Who will go, yes, go and tell?*





OFFICERS: George Anderson, President; Lois Wood, Vice President; Elaine Rathjen, Secretary; Eugene Gapp, Treasurer.

Home Missions

Finally our eyes turn homeward, but the vision does not dim. Here we witness a great parade of men and women marching toward eternal damnation and hell and our hearts begin to ache. Drawing closer the pain becomes unbearable as we recognize a fellow worker, a neighbor, an old friend moving in the lines. In desperation we cry aloud, "Someone ought to warn them! They are blind, they cannot see." And the voice of risen Jesus gives the answer then, "Go ye!"



Page sixty-five

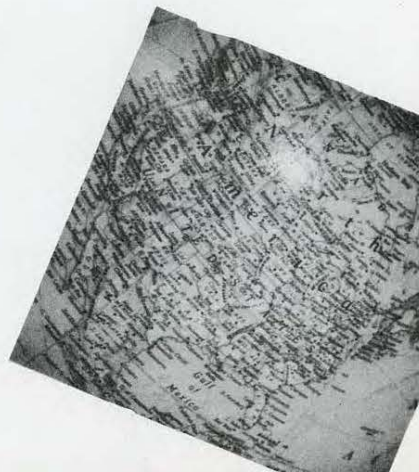

Concentration (camp?)



Stencil Artist



Food and Fiction



Stove gas rationed



Meyer, the dog's best friend



An eye for the future



Timid Timmy



Oh, you're kiddin'!



Don't lose your head



Future farmer?

Fruits of the
Harvest Festival



Page sixty-six



The end of a perfect day



Bible Music



"Then will I go unto the altar of God, unto God my exceeding joy: yea, upon the harp will I praise thee, O God my God." Psalm 43:4.

The purpose of the Sacred Music Course is that others might be drawn unto Christ and by receiving Him as their personal Saviour unite with us who now sing the new song of salvation.



Choral Club



BACK ROW: Toews, E. Malm, Wheeler, Zerbe, Decker, Shipley, Quesnel, Hall; SECOND ROW: Bradsby, Turner, Stoesz, Legerquist, Hansen, Hustad, Anderson, Berry, Gapp; FRONT ROW: Sanborn, Hoaglund, Mazurek, Pfaff, Vincent, Sheffield, Kindgren, R. Malm, Thompson, Freeman.



Prof. J. Merrill Tannehill

Although its activities were circumscribed by war conditions, the Choral Club enjoyed another successful year, appearing in churches both in and beyond the Twin Cities. Program emphasis continued to be upon the finest sacred music of the past and present.

Institute Band



FRONT ROW: G. Larson, Blomquist, A. Johnson, Greinert, Toews, Baldwin, E. Brown, Mittelstaedt, Dauffenbach, Decker, F. Legerquist; BACK ROW: C. Nelson, Reeves, J. Brown, B. Legerquist, Shodin, Berry, Tannehill, V. Thompson, Leigh, C. Larson.

Several occasions through the school year call for an exhibition of the talents and musicianship of members of the school band under Prof. Tannehill's direction.





Activities

Progress

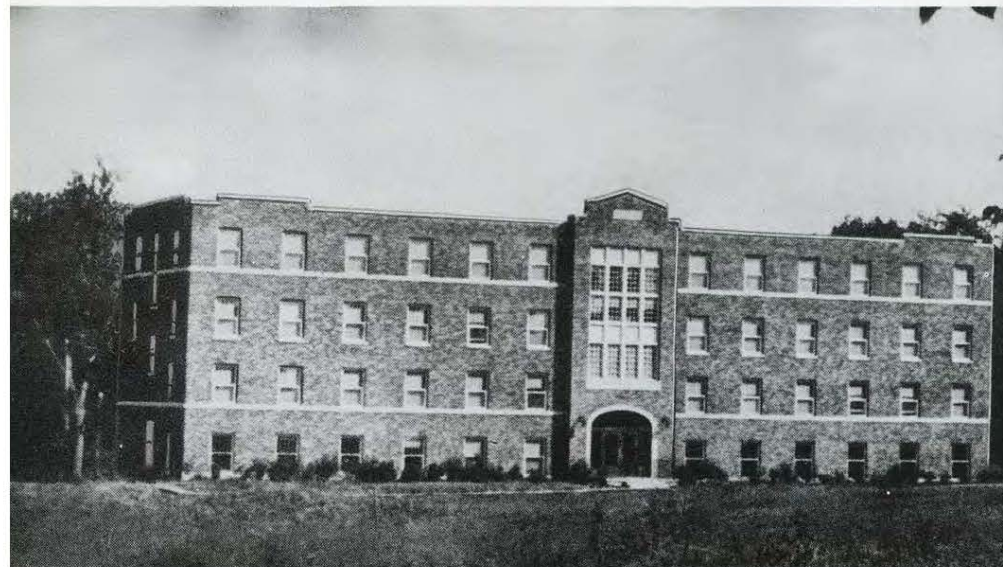

Above is a photo-likeliness of the proposed dormitory building for the Institute campus.

Friends of the Bible Institute, both near and far, are being enlisted to make investments in the dormitory expansion program. The school must be prepared for an influx of students following the war; the physical plant is badly crowded even under present conditions.



A welcome addition is the beautiful Raudenbush grand piano, a gift from the members of the faculty.

Twin City Pastors

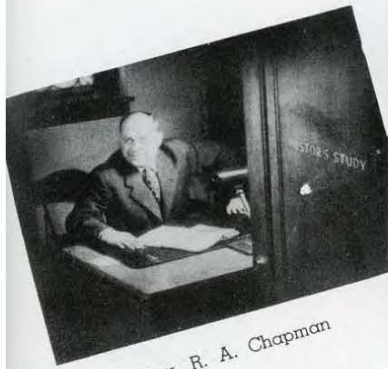

Rev. R. A. Chapman



Rev. G. A. French



Rev. L. A. Thompson

Rev. Paul Gunther, North Side Alliance Church,
Emerson Ave. N. at Lowry, Minneapolis

The spiritual warmth of the Alliance churches and friendliness of the people form a double appeal for students to fellowship with the Twin Cities' congregations.

Tract Society

The Tract Society has a big job in a busy school, having oversight of tract distribution and leadership in prayer for success of the ministry of student groups.

Student Pastors

Openings continue to come for student pastors, and this year a group of men students carry on a regular week-end ministry while busy in classes throughout the week.

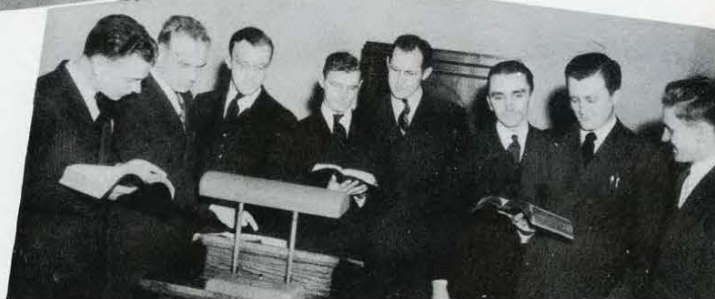

Bradsby, Malm, Hall, Quesnell
Quartet

Christian Service



Elaine Andreen
Soloist



Stoesz, Sheffield
Duet



Turner, Kersey
Duet



Hustad, Hansen, Malm
Trio



Yvonne Ketelle
Harpist



Eugene Shipley
Accordianist



Berry, Milbauer, Hall
Trio



Audrey Hanson
Soloist



Logerquist-Larson
Instrumental Quartet



Mazurek, Vincent
Duet

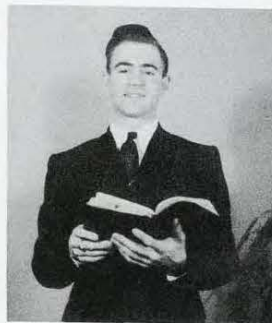

LeRoy Wheeler
Soloist



Irene Stiver
Accordionist



Dwight Hall
Song Leader



Ketelle, Heiden
Duet



Jake Toews
Instrumentalist



Anderson, Turner, Kindgren
Trio



OFFICERS: Dorothy Allen, President; Violet Funk, Vice President; Doris Puckett, Secretary; Lydia Zerbe, Treasurer.

Talitha Cumi

Women students of the Institute are able to prove, year after year, that they have a God-given zeal for the lost and many talents in presenting the Gospel. Opportunities for such service are provided through the Talitha Cumi organization.



OFFICERS: Henry Rathert, President; Eugene Gapp, Vice President; Myron Malone, Secretary; Robert Mallory, Treasurer.

Fishers of Men

Men students who are vitally interested in personal evangelism are banded together in this group to put forth serious efforts to reach the lost through every possible contact.



OFFICERS: Ludwig Zerbe, President; LeRoy Christensen, Vice President; Gladys Simpson, Secretary.

Student Council

The 1944-45 school year saw the formation of the student council plan in the school government. The elected representatives formed an effective link between student body and faculty.



Good Morning! Bible Institute!



In Christian service



Crusading for children



Viola Arnold anticipates!



Clyde, patient painter



Ambitious Ida!



A curious wrinkle



"He prepareth a table. . ."

Page seventy-eight



"For better not for worse"



Armchair comfort



"It is summer time"



After a morning chapel service



Diligent in school missions



Big Three



"Janie"



Host turns housecleaner

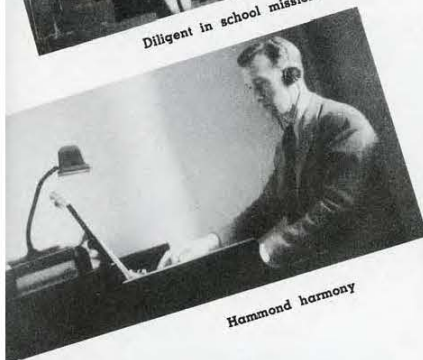

Hammond harmony



Eloquent missionary challenge



Mail's in! Mine's from Mom?

Page seventy-nine

Shield Staff



Faculty Adviser

REV. GEORGE D. STROHM
"Foresight and oversight"

Co-Editors

DEAN WEBER, LORRAINE ADAMS
"Overall workers"

Assistant Editors

CAROLYN PFAFF, ROBERT BRADSBY
"Pencil pushers"



Photographers

VIOLET FUNK, CHESTER FRANZKE
"What! No birdie?"



Page eighty

Business Managers

JACOB TOEWS, STUART McBIRNIE
EUGENE SHIPLEY

No commotion; just promotion!



Art Editors

ELAINE BERDAN, MARY KOBUS
LYDIA PETRAK
Not Pic.: MILDRED SACKETT (1st Sem.)

"Art? What's his last name?"



Secretaries

FLORENCE SCHROEDER, HOPE BERRY
DORIS PUCKETT

"Misc. Misses"



Team Captains

SEATED: RUTH STOESZ, VIRGINIA THOMPSON,
GLADYS SIMPSON, EUNICE MILBAUER, IDA WESS-
MAN, ELDA EARLE JONES STANDING: ANGEL
VAGGALIS, FLOYD WIBERG, MERWIN GORDON
NOT PICTURED: LEO BERRETH

"Peddlers and collectors"



Memories

Memory lane

O. E. Sanden—Science speaks
for the Scriptures

Alma Mater

Dr. Lovaas — Preaches Christ,
the "Great Physician"

George Edstrom, Lyric Tenor

Welcome Mr. Thomas!

Rev. Frank Bass & Rev. Allen Hamilton bring a Child Evangelism challenge.

Simpson—"Church Home" for many students

Dr. R. R. Brown — Institute
friend of long standing

R. G. LeTourneau.—Christ
businessman, gives and te
fies for Christ.

"—O'er the land of the free!"

Nature's Artistry

In to train; out to serve

Our Hearty Thanks . . .

for your interest and wonderful cooperation in making this book a success.

INSTITUTE . . .

Rev. G. D. Strohm, Adviser.
Rev. Gerald Smith, Counselor.
Miss Amelia Piper, Treasurer.

TEAM CAPTAINS . . .

Ruth Stoesz	Eunice Milbauer
Angel Vaggalis	Virginia Thompson
Floyd Wiberg	Elda Earle Jones
Merwin Gordon	Ida Wessman
Leo Berreth	Gladys Simpson

PHOTOGRAPHERS . . .

Kenneth M. Wright Studios, Commercial Photographers.
Golling Studios, Portrait Photographers.

ENGRAVER . . .

Buckbee-Mears and Co. (St. Paul).

PRINTERS . . .

McGill-Warner (St. Paul) pages 1 through 82.
Northern Gospel Publishers (Minneapolis).

BINDER . . .

National Book Binding Co., Stevens Point, Wis.

ADVERTISERS . . .

They've helped to make possible this 1945 Shield.
Patronize them.

NOTE . . .

The NATIONAL SCHOLASTIC PRESS ASSOCIATION has accepted the SHIELD into its membership. The SHIELD has again submitted for critical analysis and National Rating.



The Northwestern District of the

CHRISTIAN and MISSIONARY ALLIANCE

Adds Its Congratulations . . .

to the twenty-eighth graduating class of the St. Paul Bible Institute, and wishes each member a God-ordained and far-reaching ministry.

"Let no man despise thy youth . . ."

District Officers . . .

REV. C. J. MASON _____ Superintendent

REV. P. F. WALLER _____ Secretary

MR. ORDE OLSON _____ Treasurer

Northwestern District . . .

MINNESOTA

WISCONSIN

NORTH DAKOTA

SOUTH DAKOTA

MONTANA

NORTHERN IOWA

"Compliments to the Graduating Class"

CHRISTIAN MISSIONARY ALLIANCE TABERNACLE

REV. LOWELL YOUNG, *Pastor*

616 N. Delaware

Mason City, Iowa

For we preach not ourselves
but Christ Jesus the Lord.
II Corinthians 4:5



Sunday School 9:45
Morning Worship 10:45
Young Peoples Fellowship 7:00
Evangelistic Service 8:00
Thursday Prayer, Praise and
Bible Study 8:00

THE CHRISTIAN AND MISSIONARY ALLIANCE

Des Moines

"Key City Project"

Director—Kenneth Berg

MIDTOWN CHURCH

THE CHRISTIAN AND MISSIONARY ALLIANCE

at the Y. W. C. A.

9th and High Sts.

Des Moines, Iowa

NORWOOD COMMUNITY CHURCH

E. 29th and Aurora
Des Moines, Iowa

BROADACRES COMMUNITY CHURCH

3741 E. UNIVERSITY
DES MOINES, IOWA

WOODLAND COMMUNITY CHURCH

E. Vanalia Road
DES MOINES IOWA

COMMUNITY HEIGHTS CHURCH

S. 4th and E. 5th Streets
Newton, Iowa Mollo Morris, Pastor

"PODUNK CHAPEL"

Podunk Center, Iowa Jonathan Amstutz, Pastor

THE CHRISTIAN AND MISSIONARY ALLIANCE

ATLANTIC, IOWA
Duane Morscheck, Pastor

WE OFFER ST. PAUL THE BEST IN FLANNELGRAPH

- ★ Stories
- ★ Easels
- ★ Boards
- ★ Scenery



Let us help equip you with the best materials for teaching boys and girls the Visual Way.

Write for free literature:

- (1) Circular of flannelgraph materials
- (2) Catalog of the Summer Bible School

Christian Publications, Inc.
Third and Reily Streets
Harrisburg, Pennsylvania

The World Radio Congregation

America's

First Non-denominational Radio Service



Chapel Studio, Omaha Gospel Tabernacle
Radio Station WOW, 590 K. C.

Every Sunday Morning 8:30 to 9:30 C. W. T.
Began April 8, 1923

Welcome to the

OMAHA GOSPEL TABERNACLE
of the Christian and Missionary Alliance

2006 Douglas Street
Omaha 2, Nebraska

R. R. Brown, D. D., Tabernacle Pastor and Radio Minister

"DULUTH'S EVANGELISTIC CENTRE"

Alliance Missionary Church
28th Ave. West at First Street
DULUTH 6, MINNESOTA

REV. WALTER M. FOX—Pastor-Evangelist
MRS. WALTER M. FOX—Director of Music

SERVICES

Sunday Bible School 9:45 A. M.
Worship Service 11:00 A. M.
Evangelistic Service 7:45 P. M.
Family Night of Praise and Prayer Wed. 7:45 P. M.
Every Sunday Night Service is a Singspiration



Home of

QUEST FOR JOY BROADCASTS

—WDSM—(Blue Mutual) Dial 1230—

Mondays through Friday 5:30 P. M.

"By Mail Response the Twin Ports' Most Popular Gospel Broadcast"

The Challenge of the Western District

Within the boundaries of the Western District lives the amazing total of 18,000,000 persons. There are within the District more than eighty cities having a population of ten-thousand and over into which we have not yet entered with the Alliance message and missionary program. The task of reaching such vast numbers is one which calls for men and women of deep consecration, who possess superior gifts plus the kind of training which St. Paul Bible Institute can impart.

THE WESTERN DISTRICT
of
THE CHRISTIAN AND MISSIONARY ALLIANCE
DISTRICT HEADQUARTERS
6910 SOUTH LOWE AVE.
REV. C. R. THOMAS, SUPT.
CHICAGO 21, ILLINOIS



GREETINGS FROM The Martensdale- Minburn Churches

MARTENSDALE AND MINBURN, IOWA

WILLIAM STUART McBIRNIE,
Minister

REVA DEATON
BILL STEWART
LAUREL ALEXANDER
VEDA DEATON
EUGENE SHIPLEY
EDWIN CROW
ESTHER BROWN
JEANNE BROWN
WANDALEE REEVES



Students at St. Paul who are members or affiliates of the Martensdale-Minburn Churches.

FELLOWSHIP LEAGUE

Alumni Organization

of the

St. Paul Bible Institute

J. B. WINDLE, President

W. R. ANDERSON, Vice President

WANDA MANEE, Secretary

VONNIE MORSHECK, Treasurer



OUR SCHOOL

CONGRATULATIONS TO THE CLASS OF '45!

Welcome

To The Fellowship Of Our Alumni Organization
At Home And Abroad!

OUR CHALLENGE

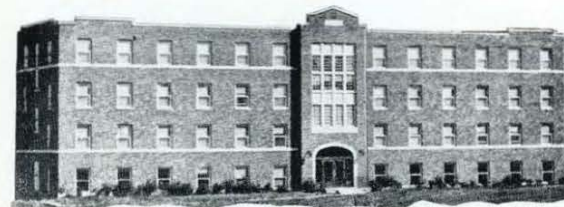

VISION—Your giving

TRAINING—Your young
people prepared

SERVICE—God glorified
through you and them

"... I will make darkness light before them."
Isaiah 42:16

Welcome!



ALLIANCE
MISSIONARY
CHURCH

MOUNTAIN LAKE,
MINNESOTA

First Covenant Church

MINISTERS

Dr. Paul Stromberg Rees
Rev. A. Cabot Johnson—Chaplain G. W. Otteson

Eighth Ave. So. at Seventh St.
Minneapolis, Minnesota

9:45 A. M.—Sunday School
Classes for all ages
Men's Bible Class—Dr. Rees

11:00 A. M. English Worship (each Sunday)
Broadcast over WDGy

11:00 A. M. Swedish in Chapel
First, Third and Fifth Sundays

5:00-6:00 P. M. Youth Fellowship Groups

7:30 P. M. Evangelistic Service

7:45 P. M. Bible Study and Prayer—Thursday

Greetings From

SIMPSON BIBLE INSTITUTE

Which is the only Bible Institute of the Christian and Missionary Alliance west of the Rockies.
Courses are offered in:

- Theology
- Teacher Training
- Missions
- Bible Music

Catalogue sent on request

REV. J. D. WILLIAMS, President
SEATTLE WASHINGTON

CHRISTIAN AND MISSIONARY ALLIANCE CHURCH

309 South Second Street
Aberdeen, South Dakota

"THE FRIENDLY CHURCH OF THE HUB CITY"

Rev. J. S. Rahn, Pastor — 612 Sixth Avenue S. W.

GREEN GROVE ALLIANCE CHAPEL

"A FRIENDLY CHURCH IN A FRIENDLY COMMUNITY"

SUNDAY SERVICES

Sunday School - - - - - 10:00
Morning Worship - - - - - 11:00
Evening Service - - - - - 8:00

Located one mile north of Highway 70 on County Highway
H — twelve miles west of Spooner.
REV. J. E. BRUNCKO, PASTOR



HAVELOCK GOSPEL TABERNACLE

6433 Havelock Ave.

LINCOLN, NEBRASKA

REV. L. L. KING, Pastor

"Go ye into all the world and
preach the Gospel."



God has honored and called these young people from our church to preach the Gospel or to serve in Christian service.

Alta Spader Boyer
Robert Bradsby
Marian Campbell Bustard
June Barkey Carlson
Frances Caves
Glenn Crawford
Dorene Eldred
Jennetta Eldred
Ruth Erickson
Barbara Wilson Franklin
Gertrude Hoffman
Vernon Howell

Clyde Ingwersen
Gail Ingwersen
Dorothy Ingwersen
Dorothy Lear
Phoebe Craycraft Miller
Viron O. Miller
Ord L. Morrow
Charles Pierce
Ruth Pierce Martin
Ruth Sundeen
Angel Vaggalis

THEODORE BERGMAN, B. M.

Instructor of
PIANO — HARMONY — ORGAN

St. Paul Bible Institute

MacPhail School of Music

Bethel College

Northwestern Missionary and
Bible Training School

Accompanist, APOLLO CLUB, Minneapolis

Organist, FIRST BAPTIST CHURCH, Minneapolis

H. E. Almquist

BIBLES CHRISTIAN LITERATURE TRACTS

Plaques, Scripture Novelties, Sunday School Supplies

Specializing in the Deeper Life Writings of

Mrs. Jessie Penn-Lewis T. Austin-Sparks
Oswald Chambers L. L. Legters and others

3025 Irving Ave. So. PLeasant 3293

Open Evenings Till 8 O'clock Minneapolis 8, Minn.

Christ-centered Sunday School Literature
for all departments

Following the International Uniform Lesson
Topics

Free samples on application

by

Sunday School superintendents or teachers
(mention the department you are teaching)

UNION GOSPEL PRESS

Cleveland 1, Ohio

Welcome
To

Charles and Fry
St. Paul, Minn.

Simpson Memorial Church

GEORGE FRENCH

— Pastors —

RALPH WILLIAMS



Tune in

Every Sunday 6:15 - 7:00 P. M.

Tuesday Thru Saturday 6:30 - 7:00 A. M.

WDGY—1130 KC.

5000 Watts

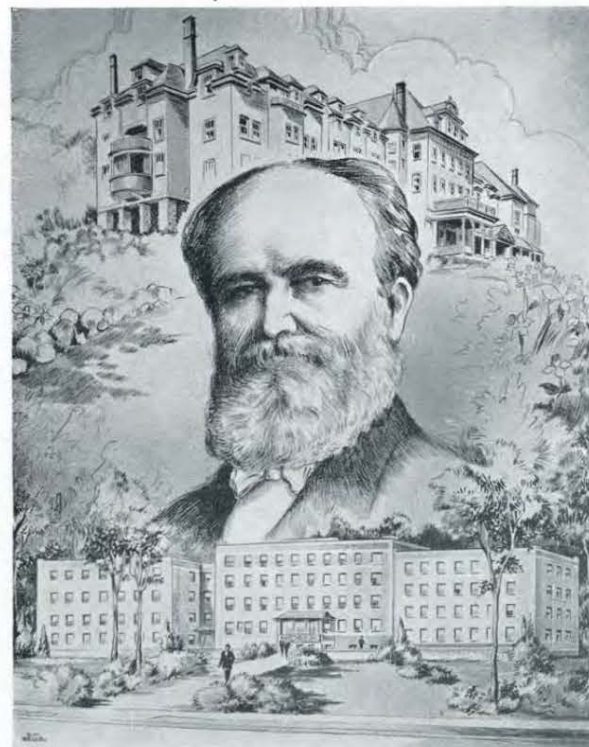

... We appreciate being affiliated with such a splendid school as St. Paul Bible Institute in our unique and blessed ministry preparing young people to preach the Fourfold Gospel.

... May God bless our '45 Graduating Classes in taking this message "to the ends of the earth."

... We extend to you a cordial invitation to enjoy with us the keen spiritual atmosphere of "The Mount of Prayer and Blessing," and to avail yourselves of the thorough training Missionary Training Institute affords.

NYACK TRAINS

IN

THEOLOGY

MISSIONS

MUSIC

CHRISTIAN EDUCATION

"The School That Prepares Today For The Work of Tomorrow"



Galatians 2:20

NELSON'S CHRISTIAN SERVICE CO.

116 Bremer Arcade

Cedar 6155

St. Paul 1, Minnesota

Gospel Light Press Sunday School material always on hand

PLAQUES, PICTURES, BOOKS

Greeting cards for all occasions

Word of Life Scripture Text Stationery

Scriptural Tracts

AGENTS WANTED

... The Book Room has appreciated your fellowship and patronage. We now extend our hearty congratulations on this your commencement. May we continue to serve you during the days of your ministry.

S. S. SUPPLIES

FLANNELGRAPH
MATERIAL

SONG BOOKS

COMMENTARIES



BOOKS

BIBLES

PLAQUES

TESTAMENTS

Your orders will receive our cheerful and prompt attention

ALLIANCE BOOK ROOM

Englewood at Hamline

St. Paul 4, Minnesota

COMPLIMENTS

of the

MIDWAY DEPARTMENT STORE

WEARING APPAREL AND SHOES

"The biggest little Department Store in Midway."

ROY R. DUE

MANUFACTURING JEWELER
OPTICAL REPAIRING

Office—CE. 6011
305 Ryan Building

Res.—VA. 0207
St. Paul 1, Minn.

Diamonds, Mountings, Watches, Wedding and Stone Rings

HAMLIN HARDWARE

Snelling and Englewood

Tel. Midway 3037

ST. PAUL FEDERAL SAVINGS

and LOAN ASSOCIATION

Axel A. Olson, Executive Secretary

Our thousands of customers with over four million dollars invested in our association invite you to become a member. Each account insured to \$5,000.

353 Robert St., between 4th and 5th St. Paul 1, Minn.

C. J. and H. W. ANDERSON

Jewelers and Optometrists

1573 University Avenue

Midway 9910

JO ART

BEAUTY AND BARBER SHOP

NEstor 3050

1334 W. Minnehaha St.

A. C. Buchanan, Prop.



LEARN TO PLAY

ACCORDION GUITAR
BANJO MANDOLIN VIOLIN

Private Lessons at
Reasonable Rates

*Gibson and St. Angelo Instru-
ments Sold. Sheet Music,
Strings, Accessories.

BELLSON MUSIC CO.

376 St. Peter Street
*Exclusive

St. Paul, Minnesota
CEdar 8820

MIDTOWN BARBER SHOP

The students of the school appreciate the neat work and pleasing atmosphere of this Christian barber shop. There is a reason why this skilled Christian Barber is always busy.

MIDTOWN BARBER SHOP

634 Snelling Ave.

St. Paul, Minn.

Sanitary Service

"Compliments of a Friend"

PEERLESS CLEANING & DYEING CO.

Your Neighborhood

DRY CLEANING PLANT

729-31 No. Snelling
at Minnehaha

NEstor
6311

JUST GOOD FOOD

Without Liquor

QUALITY TEA ROOM CAFETERIA

Snelling Near Minnehaha, St. Paul

HAMLIN

CASH MARKET

734 Snelling Avenue North

NEstor 7227-8

LOWEST PRICES ON GROCERIES

and QUALITY MEATS

Mr. Ait shows us some of the fresh fruits and vegetables purchased for the student body from the Hamline Cash Market.



R. & K. SERVICE STATION

Phillips 66 Products

Snelling and Minnehaha

LUBRICATION

BRAKE

WASHING

IGNITION

We call for and deliver your car.

Just call us at Midway 1960.

SINCE 1933

THE OSBORNE CO.

706-708 No. Snelling Ave.

— We Sell —

NEW FURNITURE AND RUGS

ELECTRIC REFRIGERATORS

RADIOS . . WASHERS . . PIANOS

Robt. Geo. Osborne

We Specialize in Swaps

Phone MI. 6500

S-L-A-T-E-R-S

1557 University Ave.

— for —

COMPLETE MEALS

11 A.M. to 8 P.M.

BEST WISHES
TO
S. P. B. I. STUDENTS

Montgomery Ward and Co.
Mail Order Division



HOTEL ST. FRANCIS

Centrally Located

at

7th and Wabasha

Saint Paul, Minnesota

McGILL-WARNER COMPANY

PRINTERS

Binders, Map Makers

Lithographers

Ninth at Sibley

St. Paul, Minn.

CEdar 3601

"COMPLIMENTS OF A FRIEND"

HAZEL PARK ALLIANCE CHURCH

East Seventh and White Bear Avenue

Saint Paul, Minnesota

Rev. L. A. Thompson, Pastor



A Friendly Place To Worship

Congratulations . . .

To The

GRADUATES

Of the Class of '45



601-604 Ryan Building St. Paul 1, Minnesota Robert St. at 7th

Kenneth M. Wright Studios

Saint Paul's Leading Photographers

PORTRAIT - COMMERCIAL

WEDDINGS - FAMILY GROUPS - PORTRAITS

50-52 East 6th Street

GA. 4430

HAMLIN DRUG STORE

719 North Hamline

"Your friendly corner Drug Store"

GEO. C. PAUL, Reg. Ph., Mgr.

We Specialize in Prescriptions

DRUGS, CANDY, and FOUNTAIN SERVICE

COMPLIMENTS

KESTING MUSIC

Nels K. Langsten, Prop.

Complete Line of Band and Orchestral Instruments

Pianos ☆ ☆ ☆ Repairs

34 E. Sixth St.

CE 4786

Kletzing College

Kletzing is a liberal arts college.

It is co-educational. It offers courses leading to the degrees of bachelor of arts and bachelor of science.

Kletzing College stands for a whole Bible and a full salvation. It has a strong Religious Education Department.

Special advantages are offered to those preparing for full time Christian work. Scholarships and opportunities for work are available. Catalog will be sent upon request. Correspondence invited.

C. W. BUTLER, President

Kletzing College, University Park, Iowa

Compliments of the

YOUNG PEOPLE'S FELLOWSHIP LEAGUE

"Victory Through Christ"

C. & M. ALLIANCE TABERNACLE

Appleton, Wis.

REV. EARL GULBRANSON, Pastor

"Compliments of a Friend"

Bethel Junior College and Seminary

HENRY WINGBLADE, President

B E T H E L	BAPTIST	86% Baptist Students 96% Baptist Faculty 100% Baptist Board
	EDUCATIONALLY WORTHY	Credits transferable to any college or university recognizing the University of Minnesota.
	THANKFUL	Thankful for your prayers Thankful for your cooperation Thankful for your gifts
	HOUSE OF GOD	Bethel means "House of God" Graduates and students, former and present, testify to this fact.
E	EXTRA-CURRICULAR ACTIVITIES	Gospel Teams, Forensics, Glee Clubs, Chorus Groups, Basketball, Baseball.
L	LOYALTY	To Christ first To Swedish Baptists To Northern Baptists

For Further Information Write

BETHEL INSTITUTE

Saint Paul 1480-92 North Snelling Avenue Minnesota

OAK GROVE DAIRY

Oak Grove's rich dairy products are served at each meal in our dining room.

EL. 1018

Saint Paul



This is an exterior view of Uselman's Golden Ray Bakery which supplies our dining room tables with baked goods.

USELMAN'S GOLDEN RAY BAKERIES

Distinguished Baked Foods

1815 Selby—MI 0627 2040 Marshall—MI 7768
784 Grand—EL 1153

CONGRATULATIONS

TO THE
GRADUATING CLASS

OF 1945

NORTHERN GOSPEL PUBLISHING HOUSE

910 Elliot Avenue South

Minneapolis, Minnesota



WESTLUND'S COMPLETE FOOD MARKET

Quality Meats and Provisions

Fish and Poultry

597 N. Snelling Ave.

NEstor 8621

St. Paul, Minnesota

