

1939



S P R I N G

*J*rosts are slain and flowers  
begotten,  
And in green underwood and cover  
Blossom by blossom the spring be-  
gins . . .

In earth's common things He stands revealed  
While grass and flowers and stars spell out  
His name.



S  
U  
M  
M  
E  
R

The air still holds the gentle warmth of Summer—  
lately gone.



A  
U  
T  
U  
M  
N



W

inter,  
with her crystalline  
fingers plays a mel-  
ody of a thousand  
notes on the key-  
board of the earth,  
and harmony ling-  
ers in the trees.



W  
I  
N  
T  
E  
R

*The 1939 Shield*

Crown College Library

## IN MEMORIAM

Two more fortunate have been graduated before, and in a manner more glorious than that of their classmates.

We pay tribute to Miss Lyla Mickelson, and Mrs. Elva Sumpter, their vision, lives of service and ministries of helpfulness. May the living memory of their lives, so short yet complete, remind us that God has planned our lives, and if we perfectly fulfill the plan, there is a "crown laid up."

## FOREWORD

Out of the East came culture and wisdom; out of the West came vision and adventure; down from above came the anointing and the enabling. Thus in the center of this gateway between the East and West, the St. Paul Bible Institute was born.

Sons and daughters here have reaped the benefits of the parent's faith and vision, and beginning here their lights have shown in ever lengthening beams until far lands have heard their message and deep darkness has seen their light.

"The Shield", St. Paul Bible Institute's first Annual, greets you in the name of the Class of '39 and prayerfully offers this record of achievement, this chronicle of events, this mirror of personalities and this prophecy of the future.



## MY HUMAN BEST FILLED WITH THE HOLY SPIRIT

Before every young person entering Christian service, there stands the Angel of the Call, beckoning him to success. How can it be realized where so many others have failed? D. L. Moody, stating the reason for his own dynamic, said, "Success is measured by and follows hard after .OUR HUMAN BEST, FILLED WITH THE HOLY SPIRIT!" As the acorn's cup contains the mighty oak, so in this phrase lies the whole realm of Spiritual Attainment.

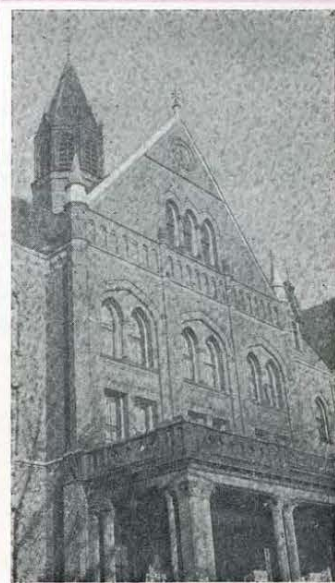

## WE DESIRE

For those about to enter . . . Obedient Constancy  
For those who take our place . . . Glorious Achievement  
For those already in service . . . Brightened Vision  
For us who now depart . . . Prayerful Conquest  
As with our human best filled with the Holy Spirit,  
we press forward.

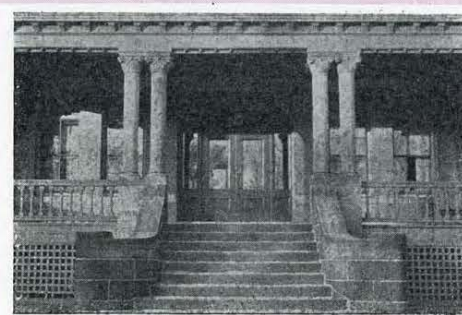



## DEDICATION

To the Reverend George Lorenzo Morgan, dean of the ministers of the Northwest District and member of the Institute's governing body for many years; who, at the age of eighty-two has not lost touch with the spirit and problems of youth, who has sought truth, imparted knowledge and led many to the light, this annual is affectionately dedicated.

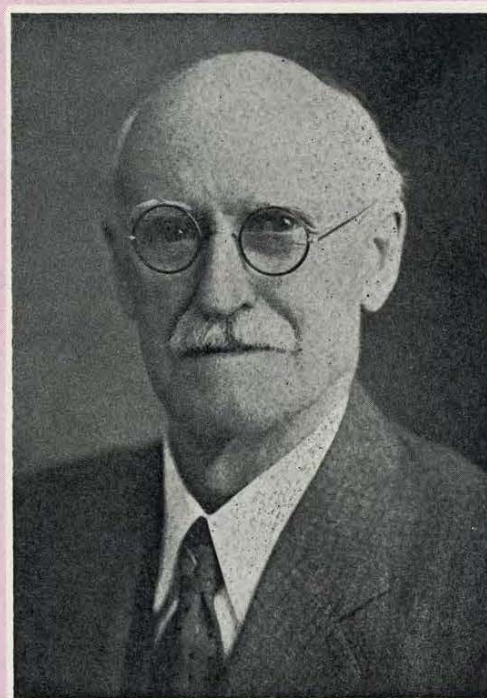

## TABLE OF CONTENTS

### FIRST THE BLADE ---

The source of all

HISTORY  
ADMINISTRATION

### THEN THE EAR ---

Coming to fruition

UNDERCLASSMEN  
CAMPUS  
PRACTICAL WORK  
MUSIC  
FELLOWSHIP

### THEN THE FULL CORN IN THE EAR ---

The harvest

CONSUMMATION

## "FIRST THE BLADE . . .







SHIELD  
SP



SHIELD  
BI



And it further came  
to pass that the  
school grew and  
multiplied and be-  
came a mighty  
plant whose  
branches did reach  
into every walk of  
life to separate a  
part of the youth of  
the land and offer  
to them vision,  
training, and a  
pathway of service.



*History*

## HITHERTO--

The autumn of 1916 . . . the Williams have been appointed to the Northwest District . . . three men kneel beneath an oak . . . their prayer is answered . . . 1635 Sherburne is purchased . . . \$22 in treasury . . . building is begun . . . gifts from Eastern friend . . . 1917 building ready for occupancy . . . spiritual impetus from the convention of Dr. A. B. Simpson . . . financial aid as a result of Paul Rader's visit . . . new teachers added . . . music department strengthened . . . 1923 men's dormitory purchased . . . 1925 the Williams appointed to the Philippines . . . original enrollment of four increased to one fifty-four . . . Rev. Harold Freligh appointed to leadership of school . . . 1932 Rev. George D. Strohm chosen as Dean.

The Spring of 1935 . . . a chain of prayer . . . the former Norwegian Lutheran Seminary at 1361 Capitol acquired . . . more spacious dormitories . . . more inviting campus . . . 1936 re-incorporated as the St. Paul Bible Institute . . . enrollment of one-fifty-four increased to one-ninety-four.



1635 Sherburne Avenue and the old C. and M. A. Tabernacle



1361 Capitol Avenue



The A. B. Simpson Memorial Church



## CO-LABOURERS

Important in school activities . . . necessary for development . . . The Practical Work Department . . . numerous assignments . . . forty students in a week . . . a number of student pastors . . . theory plus practice . . . transportation by bus . . . a Model T Ford bought in 1923 . . . another borrowed in 1932 . . . the 1938 Chevrolet a school project . . . upkeep of latter supplied by student organization-Practical Work Society . . . Department increased three times in five years . . . more efficient . . . better trained singers and speakers . . . welcome in missions, Sunday School, churches of all denominations.



1923



1932



1938

**REV. J. D. WILLIAMS**

Founder of the school and President  
from 1916 to 1924.



**REV. EDWARD C. SWANSON**

District Superintendent and President of the Institute from 1926 to 1935. It was under his able leadership that the present building and grounds of the Institute were acquired in 1935.



*Administration*





#### **EXECUTIVE COMMITTEE**

The officials and executive committee of the North West District, compose the personnel of the board of directors of the St. Paul Bible Institute. Through their careful administration, great faith, and far-sightedness, the Institute stands today as a monument of what men who give their best can do, through the Power of the Great Administrator.



#### **PRESIDENT**

Rev. J. A. Peterson, President of the Institute and District Superintendent of the Northwestern District, commands respect from all who know him. His hand lightly but firmly guides the affairs of the school in the safest channels; thus are widened, each year, the horizons of ministry and activity.



To our Dean, Rev. George D. Strohm, God has given the gift of wisdom and discernment. His counsel and careful planning of courses as well as his personal interest in each student's welfare are highly valued. By his extensive tours with the Missionary League and his leadership of the scholastic phase of Institute life, Mr. Strohm proves himself as capable and unexcelled.



#### DEAN OF MEN

Because he has the interest of the men of the school constantly and prayerfully on his heart, Rev. L. A. Perkins, Dean of Men, is truly fitted for this responsible task. In all things he is most understanding, and has guided every man into a greater field of usefulness by his own outstanding example.

#### DEAN OF WOMEN

As an expert at solving the problems of women students, Miss Cora Schultz, Dean of Women, stands unexcelled. She has proven herself to be capable and sympathetic, exhibiting the Christ-life in a practical way.







GEORGE D. STROHM, TH. M.  
*Dean*  
*Biblical Theology; Pastoral Theology;*  
*The Gospels; New Testament Outlines.*



GORDON E. MEYER, B. A. B. D.  
*Public Speaking; English; Minor Pro-*  
*phets; Christian Evidences; Philosophy;*  
*of the Plan of Salvation.*



LESLIE A. PERKINS, TH. D.  
*Dean of Men*  
*Old Testament Exegesis; Hermeneutics;*  
*Homelitics; Biblical Psychology.*



EDWARD F. MAPSTONE  
*Church Polity; Parliament Procedure.*



CHARLES G. ZEEK  
*Acts; Theology; Personal Work; Gen-*  
*eral Epistles; Prophecy; Pauline Epistles.*



MRS. GERTRUDE RUTENBER  
*Biblical Survey; Missions; Church His-*  
*tory; Teacher Training.*



RUTH JONES  
*English; Ancient and Bible History.*



R. EDYTHE GANT, B. A.  
*Greek.*



J. MERRILL TANNEHILL  
*Hymnology; Fundamentals; Conducting; History of Music; Harmony; Music; Appreciation; Ear Training; Band Instruments; Band; Male Chorus.*



GEORGE G. HULTGREN  
*Voice; Chorus.*



THEODORE BERGMAN, B. MUS.  
*Piano; Organ; Harmony.*



MAUDE I. STREET  
*Notation; Sightsinging; Piano.*



MAXINE TANNEHILL  
*Trumpet; Marimbaphone.*



ROBERT PFUNDSTEIN, B. A. B. MUS  
*Voice.*



CORA SCHULTZ  
*Dean of Ladies.*



AMELIA PIPER  
*Bookkeeper.*



RUTH THOMPSON  
*Registrar.*



MABEL L. MAGNEY  
*Secretary.*



... THEN  
THE EAR ...





Then moved the  
breath and hand of  
the Lord God and  
did exceedingly a-  
bove all that was  
asked or even  
thought. And it  
came to pass that  
at the crossroads  
of the nation there  
came forth that  
which was to bless  
many nations . .  
The St. Paul Bible  
Institute.



*Underclassmen*





#### THE JUNIOR CLASS

**Front Row:** Arnold R. Erickson; Adam Schrag; Floyd C. Jensen; Arthur Odens; Paul Collins; Vernon W. Howell; Donald G. MacDougall; Leander D. Fast; Gerhard F. Johnson; Raymond O. Lee.

**Second Row:** Gladys E. Pickett; Mary L. Huff; Ruth M. Carlson; Lois A. Dueholm; Dorothy M. Ackerman; Marie E. Chance; Adeline L. Jacobson; Fylene Dyk; Martha L. Jensen; June R. Sanborn; Anna O'Toole.

**Third Row:** Rose Schumann; Marie Schrag; Anne McDonald; Esther J. Johnson; Luella Becker; Mardell M. Pennock; Irma Selg; C. Elizabeth McNaughton; Esther L. Schmidt; Anne M. Stoesz; Lorena A. Stubbendieck.

**Last Row:** Charles Norton; John J. Fast; Donald D. Johnson; Stanton Richardson; J. Robert Main; Carl C. Carlson; John C. Craig; Kenneth S. Hilton; Russel Honeywell; Francis W. Widger; Homer Ganong.

**Not Present:** Helen L. Dueholm; Albert W. Fosnow.



#### THE FRESHMAN CLASS

**Front Row:** Charles E. Harnden; Harold M. Curdy; Lawrence E. Nydegger; Frank M. Dearth; Bernard S. King; Robert L. Pfundstein; John Hendricks; Herman H. Tappert; Merritt J. Kline; Lowell L. Young.

**Second Row:** Orel Sontra; Ruthie Mattson; Mildred R. Ade; Grace V. Erickson; Esther L. Stensgaard; Loytle E. Graham; Eunice Carlson; Nora L. Regnerus; Hilda M. MacCara; Beulah Freiheit; Esther M. Thompson; Mrs. Ethel J. Harnden.

**Third Row:** Betty J. Mills; Margaret A. Stowe; Barbara L. Wilson; Edyth Storey; Barbara E. McKinney; Donna G. Hipp; Phyllis Anderson; M. Adeline MacPherson; June E. Kline; Florence E. Jacobson; Mrs. Ruth Welta; Genevieve V. Cline; Ella E. MacLaren.

**Fourth Row:** Betty M. Knudsen; Florence M. Galbraith; Lorraine R. Eppley; Lily M. Beebe; Ella C. Anderson; Dorothy Hall; Helen F. Richards; Harriet S. Harms; Margaret I. Morgensen; Helen V. Mosholder; Ora A. L. Swan; Jane L. Allison; Mrs. Muriel McKorcher.

**Fifth Row:** Faye Row; Ruth Altman; Freida Conway; Marjorie McMurchie; Lynette C. Langlo; Beryl H. Thompson; Evadeane Alberda; Jean Van Dorp; Mary Williamson; Joanne Van Dorp; Marie A. Glauner; Florence E. Setterlof; Florence M. Moberg.

**Last Row:** Arthur Peters; Walter G. Millett; Gail C. Ingwerson; Donald Saul; Wallace R. Anderson; Robert B. Naumann; Harry H. Gates; Joseph C. Wenninger; Merlin E. Nason; Darrel E. Berg; Harvey Boese; Eli Cook; Forrest Vorpahl.

**Not Present:** Agnes Benson; Grace V. Kline.





#### ACADEMIC AND SPECIAL

**First Row:** Ruth H. Nordquist; Edna E. Nordquist; Evelyn M. Rychner; Myrtle M. Noble; Louise C. Seiffert; Nellie Olson; Anna L. Sontra.  
**Second Row:** Geraldine H. Johnson; Ardys Wyatt; Anna Peters; Loneta Christner; Roson Turcotte.  
**Third Row:** Clyde D. Ingwersen; Troy McAllister; Vernon Meltzer; Elmer F. Johnson; Carl Hauser.



*Campus*

# CONTRASTS

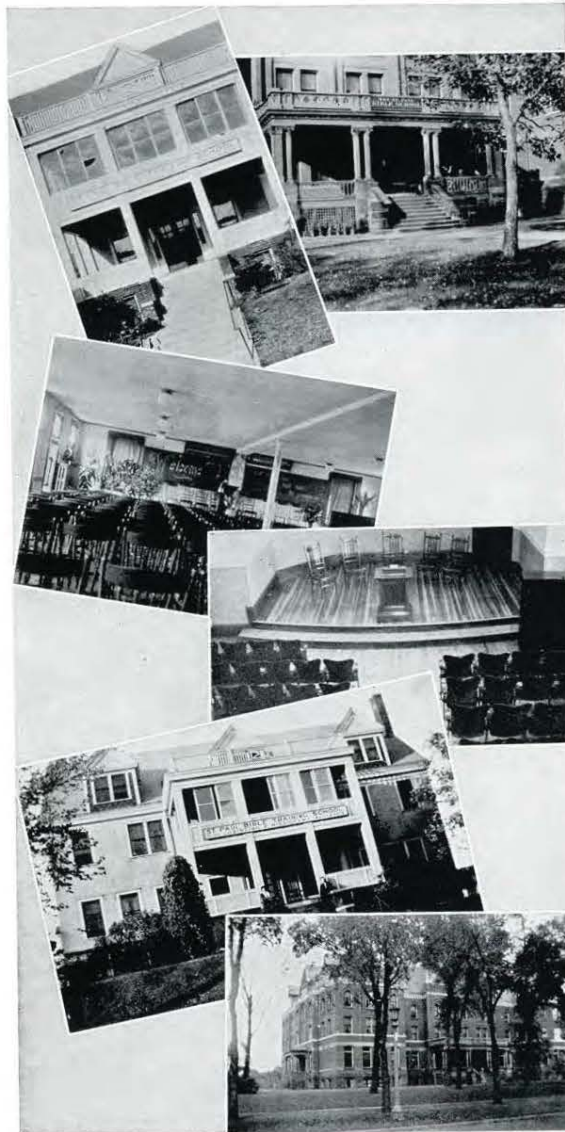

1635 FRONT DOORS 1361

1635 CHAPELS 1361

1635 BUILDINGS 1361



THE LAUNDRY, SATURDAY MORNING

POTATOES FOR DINNER

A GOOD DRYING DAY

PAY ALL BILLS TUESDAY OR THURSDAY

TEXT BOOK OR MOTTO?

FIRE UP, BROTHER, FIRE UP!

DISHES, DISHES EVERYWHERE!

TUESDAY—IRONING!

DICTATION



## A collage of black and white photographs from the 1920s and 1930s showing various scenes of daily life and recreation in a city. The photos include: a group of people on a sandy beach; a tall brick building with arched windows; a view of a hillside with a fence; a group of people playing a game on a lawn; a person walking on a sidewalk; a group of people sitting on a lawn; a view of a street with a building; a group of people sitting on a lawn; a view of a church with a steeple; and a view of a large building with a steeple.



## Practical Work



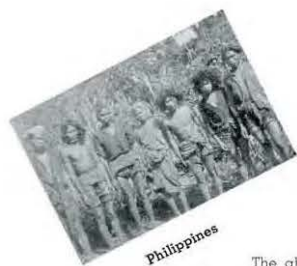

Philippines



French-Indo  
China



Africa

The alumni of St. Paul enter many diverse fields of service, the foreign mission field constituting one of the most important. Sixty-seven former students are today labouring in all countries of the world under numerous mission boards. They are offering every type of service; nursing in South Africa, pioneering in the wilds of Tibet, translating the Word in the Land of the White Elephant, broadcasting the message across the Andes, teaching in the Schools of India and China.



South America



Palestine

The results vary according to the field—South America or Palestine require years of labor for just one convert, but the Islands offer a rich harvest of thousands of souls in a short time. Problems of ignorance, caste, immorality, apathy and sin abound everywhere.

BUT GOD . . . . . and thus, VICTORIES! !



China



India



Borneo

## PRACTICAL WORK GROUPS



**JENSEN DUET**  
Martha and Floyd Jensen.  
Ella MacLaren, accompanist.

**GIRLS' QUARTET**  
June Brandt, accompanist;  
Marjorie McMurchie; Ella  
MacLaren; Lois Dueholm;  
Betty Knudsen.

**CALVARY TRIO**  
Margaret Stowe; Lorraine Epp-  
ley; Esther Schmidt.

**UNION CITY MISSION  
GROUP**  
Joseph Wenninger; Lean-  
der Fast; Charles Harn-  
den; Robert Pfundstein;  
Dellmer Smith; Stanton  
Richardson; Marvin  
Toews.

**KLINE TRIO**  
Venita, Merritt, and June Kline.

**NORDQUIST DUET**  
Edna and Ruth Nordquist.

**RADIO**  
G. D. Strohm and G. E. Meyer.

**JACOBSON-VAN  
DORP TRIO**  
Jeanne Van Dorp; Ade-  
line Jacobson; Joan Van  
Dorp.



#### AFRICA PRAYER BAND

**First Row:** Myrtle Noble; Berneice Galbraith; Lillian Lund; Lorraine Eppley; Marjorie Sanders.

**Second Row:** Evadeane Alberda; Faye Rowe; Ruth Altman; Anna Peters; Rose Schumann.

**Third Row:** Fylena Dyke; Phyllis Anderson; John Fast; Raymond Lee; Arnold Erickson; Harry Gates.

**Officers:** President—John Fast; Vice President—Donald Johnson; Treasurer—Lorraine Eppley; Secretary—Lillian Lund.



#### INDIA PRAYER BAND

**First Row:** Margaret Stowe; Marie Schrag; Ella Anderson; Esther Schmidt.

**Second Row:** Margaret Morgenzen; Adele McPherson; Warren Losli; Mary Williamson; Pearl Anderson.

**Officers:** President—Marie Schrag; Vice President—Esther Schmidt.



#### FRENCH INDO CHINA PRAYER BAND

**First Row:** Mardelle Pennock; Carol Gudim; Anna Stoesz; Edythe Gant; Ruth Carlson.

**Second Row:** Dellmer Smith; Russel Honeywell; Charles Pierce; Everette Ratzloff.

**Officers:** President—Chas. Pierce; Vice President—Carol Gudim; Secretary—Mardelle Pennock.



#### WORLD PRAYER BAND

**First Row:** Lucille Nost; Wallace Anderson; Mabel Olson.

**Second Row:** Gertrude Walker; Loneta Christner; Luella Becker; Anna Rupp; Florence Galbraith; Jane Allison.

**Third Row:** Joanne Van Dorp; Florence Jacobson; Adeline Jacobson; Betty Mills; June Sanborn; Florence Moberg; Louise Seiffert; Roson Turcotte; Beulah Freiheit; Edyth Storey; Florence Setterloff; Barbara Wilson; Esther Johnson; Betty Knudsen; Barbara McKinney; Frieda Conway.

**Fourth Row:** Charles Norton; William McBirnie; Harold Curdy; Leander Fast; Adam Schrag; Robert Pfundstein; Ben Farley.

**Officers:** President—Lucille Nost; Vice President—Wallace Anderson; Secretary—Mabel Olson.



#### SOUTH AMERICA PRAYER BAND

**First Row:** Mildred Ade; Dorothy Ackerman; Martha Jensen; Mary Huff; Marjorie McMurchie; Ella MacLaren; Ruth Mattson.

**Second Row:** Marie Harris; Dagmar Nelson; Hilda McCara; Ruth Nordquist.

**Third Row:** Kenneth Hilton; Stanton Richardson; Lawrence Madsen; Stanley King; Lawrence Nydegger.

**Officers:** President—Dorothy Ackerman; Vice President—Kenneth Hilton; Secretary—Mildred Ade.



#### CHINA PRAYER BAND

**First Row:** Darlene Weiland; Lynette Langlo; Marie Chance; Loytle Graham; Ora Swan;

**Second Row:** Lily Mae Beebe; Darrel Berg; Floyd Jensen; Robert Main; Jean Van Dorp.

**Officers:** President—Floyd Jensen; Vice President—Russell Keller; Secretary—Lynette Langlo.





#### RURAL BIBLE CRUSADE

The contacting of a part of the 27,000,000 children who are without religious instruction constitutes the task of this student committee. They proceed by organizing Bible memorizing contests among the rural children with suitable awards for verses memorized.  
*Marjorie McMurchie—Vice President; Mardelle Pennock—Assistant Secretary; Charles Pierce—President; Loytle Graham—Secretary; Kenneth Hilton—Treasurer.*



#### MISSIONARY SOCIETY

The weekly missionary meetings are in the hands of this group, whose task it is to preside and to engage special music, and a missionary speaker for each evening.

Front Row: *Dagmar Nelson—Secretary; Thelma Mc Allister—Vice President; Lucille Nost—Curator.*  
 Back Row: *Everette Ratzloff—Curator; David Anderson—President; Charles Pierce—Treasurer.*



#### TRACT SOCIETY

It is the duty of this group to oversee the upkeep of the school bus; the replenishing of the tract box and the supplying of finances for the transportation of students to practical work assignments. The necessary funds are donated by the student body.  
*Ben Farley—President; Carol Gudim—Secretary; Gladys Picket—Vice President; Stanton Richardson—Treasurer.*



*Music*





### SPECIAL CHORUS

Tuesday, 2:45—time for chorus! "Tune up" sounds the voice of Mr. George Hultgren while the chapel rings with the harmonies of fifty voices chosen from among the student body. In addition to his work at the McPhail School of Music, Mr. Hultgren directs the Minneapolis A Capella choir, which has won national renown. We are privileged indeed to have him as our choir leader.



### THE BAND

"The glory of Christian music is that **moving of the Spirit** upon the poet who writes, the composer who finds the melody, and the **performer who sings**. The accompanist too—his quality lies not simply in unerring playing, but—in that the Lord is with him."—R. E. Day

Thus in the music department at St. Paul, one may acquire a standard of excellence—the human best; but in addition one learns the need of the empowering by the Spirit, that He must move to make music effective.

The band, under the direction of J. Merrill Tannehill, affords one outlet for the musical propensities of a number of the students. The Spring of 1938 saw the inauguration of an annual Band tour, covering approximately 2200 miles and touching the larger cities of the East. This year the band was augmented by a Mixed Trio, a Mixed Quartet and a Male Chorus, all chosen from the band members themselves. Though it is a fairly new venture, this is a very important section of the music department.



### MALE CHORUS

The Male Chorus developed under the baton of J. Merrill Tannehill, is a new venture in the annals of Institute music. It has been received with pleasure and will doubtless become a permanent part of the music department.



### THE MISSIONARY LEAGUE

Anne McDonald; Thelma McAllister; Edythe Gant; Neva Mickelson; Joseph Wenninger; Dean Strohm; and Dellmer Smith . . . the representative group from the school.

### THE MUSICAL TANNEHILLS



Mr. and Mrs. J. Merrill Tannehill with their accompanist, June Sanborn, offer a musical program of wide variation.

### THE AMBASSADORS

A moving program of testimony and song was offered by the Ambassadors in their service this past summer.

The personnel:—June Sanborn; Neva Mickelson; Anne McDonald Thelma McAllister.

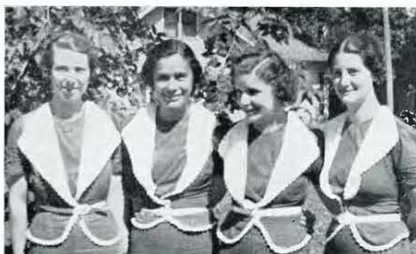

**AMBASSADOR TRIO**  
Anne MacDonald; Neva Mickelson; Thelma McAllister.

**PIANIST**  
Robert Pfundstein, B. Mus.

**DIRECTORS**  
George Hultgren and J. Merrill Tannehill

**STRING TRIO**  
Betty Knudsen; Lillian Lund; Margaret Morgenson; Lorraine Eppley;—accompanist.

**TRUMPETER**  
Julius Stadsklev.

**VIOLINIST**  
Joseph Wenninger.

**BRASS QUARTET**  
Charles Norton; Charles Wilson; Robert Main; Walter Covich.

**THOMPSON—HARRIS GROUP**  
Esther Thompson; Marie Harris; Beryl Thompson; LaVerle Christensen.

## MUSIC GROUPS



## HERE AND THERE

*Carnival Ice Palace, Como Park*

*Bear at Como.*

*Como Conservatory*

*Minnehaha Falls*

*The platform of Simpson Memorial Church.*

*Tannehill's Mickey*

*Are You Ready?*

*Mr. Landis—Philippines*

*Facade of Simson Memorial*

*Interior of Simpson Memorial*

*Smile, Please!*



*Fellowship*



## WORK

WHAT! LOAFING?

SNOW MAKES GRATIS WORK

DISHWASHING CREW

THE KITCHEN OFFERS:  
SERVICE WITH A SMILE

MOP AND BUCKET  
BRIGADE

GET IT CLEAN!

NOTHING BUT LEAVES

TUITION IN THE MAKING  
AT AN A. & P. STORE

WAITER PLEASE!

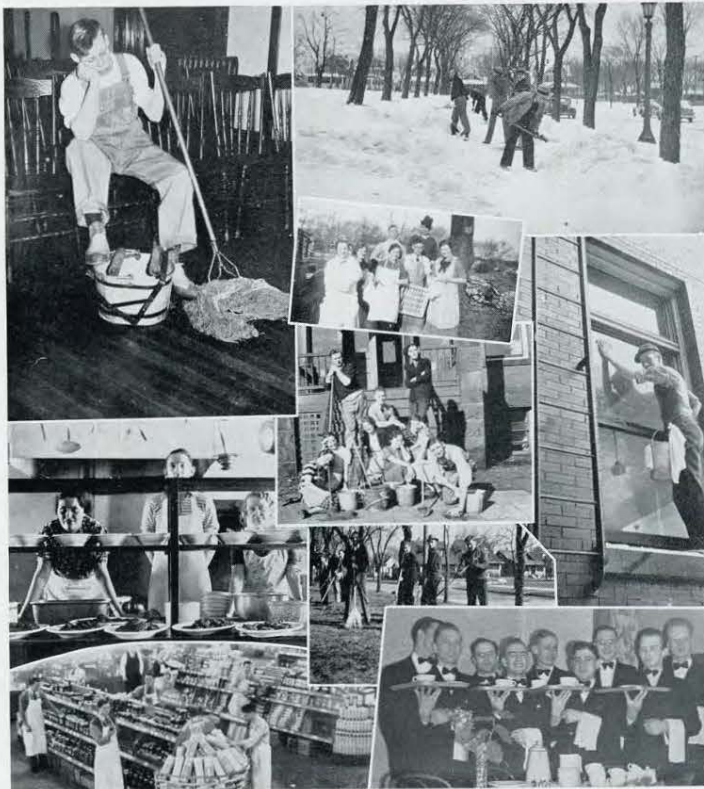

## DORMITORY

BULLETIN BOARD

BOY'S BEDROOM

PERKINS' MITZI  
LIBRARY

DOUBLE DECKER

CHRISTMAS FESTIVITIES



MORE COFFEE

OUTSIDE GIRLS

OUTSIDE GIRLS' RECREATION ROOM  
DINING ROOM

AFTER 7:30 P. M.

[illegible]

*Strike three!*

—Mark 4:28







And so it waxed  
strong with the  
Lord God blessing  
it abundantly, and  
it standeth with its  
fruit to this day, as  
a monument to  
Him, who anointed  
them that did give  
their humble hu-  
man best.



*Consummation*



## RETROSPECT

In September, 1936, sixty-two eager young people enrolled for the first time in the St. Paul Bible Institute. Diversified as to background, we were united in a common purpose:—to better know and serve our Lord.

Commencement Day has already come for two of our number who have gone ahead to learn lessons of heaven. Our precious Lyla Mickelson went to be with the Master on September 6, 1937; and on November 27, 1938, friendly Mrs. Elva Sumpter joined her. We cherish the memory of these two yielded lives.

Others of our original group have married or have left to care for dependents; but we are still the largest class to graduate from this school.

Among the things we like to remember:

Efforts of our members put new life and style into the old school paper, "The Zithian", and it became the colorful, concise "Institute Digest". Other enterprising students published a chorus book. We have fostered the publication of the "Shield", first year-book of the school. These are just a few of the evidences of progress which have characterized our class as a whole.

On May 12, 1939, forty-one of us will receive diplomas from the various departments in which our work has been creditably completed, and will go forth with lives that have been blessed and enriched by our personal contacts as much as our planned study. We can say with the Psalmist, in testimony to our great God:

"He satisfieth the longing soul, and filleth the hungry soul with goodness."—Psa. 107:9

## CLASS POEM

The days of training here have past,  
Three blessed years are gone;  
And now we pause and note at last,  
Another lap is run.

A forward look—we cannot see  
Nor know what is before  
We can but wait and trust that He  
Will smelt this earthly ore.

Nay more, we can to Him present  
These earthly pots, this clay,  
And to His will our will be bent  
To fashion as He may.

Lord God, our human best is Thine,  
Possess us one and all;  
Fill with Thy Spirit, Lord Divine,  
Thus sealing our first call.  
—Constantine Lewshenia



WILLIS A. ALFORS  
*President*

MARIE L. HARRIS  
*Vice President*

WILLIS A. ALFORS  
Chicago, Illinois  
"Sincere"  
Y.M.C.A. College '25  
American Institute of Banking '27-'29  
India Prayer Band; Chorus '35-'39;  
Missionary Society President '37-'38;  
Convocation Speaker '38; Senior  
Class President '38-'39; Student  
Pastor.

"That I may know him, and the power  
of his resurrection and the fellowship  
of his sufferings, being made con-  
formable unto his death," Phil. 3:10.  
AIM: Pastor.

DAVID T. ANDERSON  
Winnipeg, Manitoba, Canada  
"Magnetic"  
Winnipeg Bible Institute '36-'37  
Bethel Junior College '38-'39  
World Prayer Band; Chorus '37-'38;  
Band '37-'39; League '37-'38; Mis-  
sionary Society President '37-'38.  
"And God is able to make all grace  
abound toward you; that he, always  
having all sufficiency in all things,  
may abound to every good work."  
2 Cor. 9:8.  
AIM: Gospel Worker in Western  
Canada.

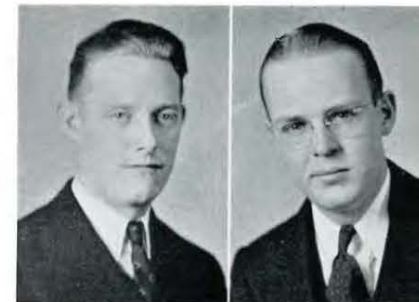

PEARL H. ANDERSON  
Lily, South Dakota  
"Faithful"  
India Prayer Band.  
"Trust in the Lord with all thir  
heart; and lean not unto thine ou  
understanding. In all thy ways a  
knowledge him, and he shall dire-  
thy paths." Prov. 3:5-6.  
AIM: Children's Work.

MAURICE L. ANDERSON  
Owen, Wisconsin  
"Earnest"  
World Prayer Band; Missionary So-  
ciety Treasurer '36-'37.  
"For in him dwelleth all the fullness  
of the Godhead bodily. And ye are  
complete in him." Col. 2:9-10.  
AIM: To preach Christ.



LESLIE A. PERKINS, TH. D.

CLASS ADVISOR



GLEN R. CRAWFORD  
*Treasurer*

LILLIAN M. LUND  
*Secretary*



LAVERLE O. CHRISTENSEN  
Foster, Nebraska  
"Tranquil"  
Midland College '34-'35.  
India Prayer Band; Chorus '36-'39;  
Band '38-'39.  
"I can do all things through Christ  
which strengtheneth me." Phil. 4:13.  
AIM: Evangelistic Music.

G. BERNICE GALBRAITH  
Iron Mountain, Michigan  
"Pensive"  
Africa Prayer Band; Chorus '37-'39.  
"The steps of a good man are ordere  
of the Lord; and he delighteth in hi  
way." Psa. 37:23.  
AIM: Missionary.







GLEN R. CRAWFORD  
Lincoln, Nebraska  
"Kindly"  
Treasurer Rural Bible Crusade, '36-'38; Convocation Speaker '38; Treasurer Senior Class '38-'39.  
"Blessed is the man that trusteth in the Lord, and whose hope the Lord is, For he shall be as a tree planted," Jer. 17:7-8.  
AIM: Bible Teaching Layman.

CAROLINE E. DILGARD  
St. Paul, Minnesota  
"Studios"  
Northwestern Bible School, '34-'35  
Rasmussen Business School, '35-'36  
Chorus '36-'37.  
"I will instruct thee and teach thee in the way which thou shalt go; I will guide thee with mine eye." Psa. 32:8.  
AIM: Teacher.

CAROL E. GUDIM  
Hayward, Wisconsin  
"Intellectual"  
French Indo China Prayer Band; Secretary Practical Work '38-'39.  
"He giveth power to the faint; and to them that have no might he increaseth strength." Isa. 40:29.  
AIM: Missionary.

MARIE L. HARRIS  
Milwaukee, Wisconsin  
"Capable"  
Business College.  
South America Prayer Band; Chorus '36-'39; League '36-'37; Senior Vice President '38-'39.  
"Not by might, nor by power, but by my Spirit, saith the Lord of hosts," Zech. 4:6.  
AIM: Young People's Worker.



M. JUNE BRANDT  
Salina, Kansas  
"Gracious"  
World Prayer Band; Chorus '36-'39; Chorus Book Secretary '37.  
"Thou wilt keep him in perfect peace, whose mind is stayed on thee: because he trusteth in thee." Isa. 26:3.  
AIM: Evangelistic Musician.



R. EDYTHE GANT, B.A.  
Winnipeg, Manitoba, Canada  
"Superlative"  
Manitoba University '32-'36  
French Indo China Prayer Band; Chorus '36-'38; Zithian Editor '37-'38; Rural Bible Crusade Vice President '36-'38; Convocation Speaker '38; League '38-'39; Shield Editor '38-'39.  
"But we have this treasure in earthen vessels, that the excellency of the power may be of God, and not of us." 2 Cor. 4:7.  
AIM: Missionary.

RUSSELL G. KELLER  
Burtrum, Minnesota  
"Dependable"  
China Prayer Band; Chorus '37-'38.  
"But my God shall supply all your need according to his riches in glory by Christ Jesus." Phil. 4:19.  
AIM: Pastor.



STANLEY L. KING  
Fort Dodge, Iowa  
"Zealous"  
South America Prayer Band; Chorus '36-'39.  
"Call unto me, and I will answer thee and show thee great and mighty things, which thou knowest not." Jer. 33:3.  
AIM: Missionary.

BEN B. FARLEY  
Minneapolis, Minnesota  
"Established"  
World Prayer Band; President Practical Work '37-'38.  
"To the praise of the glory of his grace, wherein he hath made us accepted in the beloved." Eph. 1:6.  
AIM: Christian Work.

WALTER M. FOX  
Bozeman, Montana  
"Ambitious"  
Africa Prayer Band; Zithian Business Manager '35-'36; Shield Business Manager '38-'39; Student Pastor.  
"And Jesus came and spake unto them, saying, All power is given unto me in heaven and in earth." Matt. 28:18.  
AIM: Evangelist.



CONSTANTINE LEWSHENIA  
Chicago, Illinois  
"Industrious"  
Moody Bible Institute '35-'36.  
World Prayer Band.  
"For to me to live is Christ." Phil. 1:21.  
AIM: Russian Work.

EMIL H. LINDSKOOG  
St. Paul, Minnesota  
"Efficient"  
Moody Bible Institute  
Correspondence  
Student Pastor.  
"For I am not ashamed of the gospel of Christ; for it is the power of God unto salvation to every one that believeth; to the Jew first, and also to the Greek." Rom. 1:16.  
AIM: Organizer of Gospel Work.



WARREN F. LOSLI  
Green Bay, Wisconsin  
"Reliable"  
India Prayer Band; Chorus '36-'39;  
Band '36-'39.  
"And when they had lifted up their  
eyes, they saw no man, save Jesus  
only." Matt. 17:8.  
AIM: Missionary.

LILLIAN M. LUND  
Waupaca, Wisconsin  
"Regal"  
Africa Prayer Band; Chorus '34-'35;  
Orchestra '34-'35; Senior Class Sec-  
retary '38-'39.  
"This I know, for God is for me."  
Psa. 56:9.  
AIM: Missionary.

NEVA A. MICKELSON  
Milwaukee, Wisconsin  
"Pleasant"  
China Prayer Band; Chorus '36-'39;  
League '36-'39.  
"Herein is love, not that we loved  
God, but that he loved us, and sent  
his Son to be the propitiation for our  
sins." I John 4:10.  
AIM: Missionary.

DAGMAR W. NELSON  
Lindsborg, Kansas  
"Steadfast"  
South America Prayer Band; Chorus  
'36-'39; Missionary Society Secretary,  
'38-'39.  
"The Lord He is God." Deut. 4:35.  
AIM: Missionary.



LAWRENCE M. MADSEN  
Waubay, South Dakota  
"Persevering"  
South America Prayer Band.  
"For God so loved the world, that he  
gave his only begotten Son, that who-  
soever believeth in him should not  
perish, but have everlasting life."  
John 3:16.  
AIM: Missionary.



THELMA E. McALLISTER  
Green Bay, Wisconsin  
"Serene"  
World Prayer Band; Chorus '36-'39;  
Missionary Society Vice President  
'37-'38; League '37-'39.  
"But God commendeth his love to-  
ward us, in that, while we were yet  
sinners, Christ died for us." Rom. 5:8.  
AIM: Young People's Worker.

LUCILLE M. NOST  
Onamia, Minnesota  
"Sincere"  
Milaca Teacher's College '32-'33  
World Prayer Band; Convocation  
Speaker '37; Missionary Society  
Curator '38-'39.  
"No good thing will he withhold from  
them that walk uprightly." Psa.  
84:11.  
AIM: Bible Teacher.



CHARLES N. PIERCE  
Lincoln, Nebraska  
"Stable"  
Torkio College '34-'36  
French Indo China Prayer Band;  
Chorus '36-'39; Zithian Reporter '37;  
Rural Bible Crusade President '37-  
'39; Convocation Speaker '37; Mis-  
sionary Society Treasurer '38-'39.  
"Nay, in all these things we are more  
than conquerors through him that  
loved us." Rom. 8:37.  
AIM: To preach Christ where He is  
not known.

W. STUART McBIENIE  
Toronto, Ontario, Canada  
"Dynamic"  
World Prayer Band; Chorus '36-'39;  
Editor of Chorus Book '37; Zithian  
Assistant Editor; Shield Circulation  
Manager; Student Pastor '39.  
"Before I was afflicted I went astray;  
but now have I kept thy word." Psa.  
119:67.  
AIM: Pastor-evangelist.

FLORENCE I. McDONALD  
Edmonton, Alberta, Canada  
"Thoughtful"  
Simpson Bible Institute '36-'37.  
World Prayer Band.  
"I have set the Lord always before  
me: because he is at my right hand,  
I shall not be moved." Psa. 16:8.  
AIM: To reach underprivileged  
children.



VEDA E. PERKINS  
St. Paul, Minnesota  
"Demure"  
World Prayer Band; Chorus '36.  
"Kept by the power of God." I Pet.  
1:5.  
AIM: Children's Work.

MABLE C. OLSEN  
Manchester, Iowa  
"Cheerful"  
Iowa State Teacher's College '32.  
World Prayer Band; Chorus '35-'39.  
"And we know that all things work  
together for good to them that love  
God, to them who are the called ac-  
cording to his purpose." Rom. 8:28.  
AIM: Christian Worker.





BURNEATTA E. RAMBO  
St. Paul, Minnesota  
"Friendly"  
Chorus '36-'37; Band '36-'39.  
"Forgetting those things which are  
behind and reaching forth unto those  
things which are before. I press to-  
ward the mark." Phil. 3:13-14.  
AIM: Missionary.

EVERETTE H. RATZLOFF  
Mountain Lake, Minnesota  
"Genial"  
Bethel College '34-'36  
French Indo China Prayer Band;  
Chorus '36-'37; Band '36-'39; Mis-  
sionary Society Curator '38-'39; Tract  
Society Treasurer '37-'38; Zithian As-  
sociate Editor '37-'38; Convocation  
Speaker '37; Shield Treasurer '38-'39.  
"For the Lord God will help me;  
therefore have I set my face like a  
flint." Isa. 50:7.  
AIM: Pastor.

DARLENE D. WEIAND  
Newman, Nebraska  
"Quiet"  
China Prayer Band.  
"And we know that all things work  
together for good to them that love  
God, to them who are called accord-  
ing to his purpose." Rom. 8:28.  
AIM: Christian Work.



MORRIS R. THORPE  
Canby, Minnesota  
"Unassuming"  
Business College '28-'29.  
"For by grace are ye saved through  
faith; and that not of yourselves; it  
is the gift of God." Eph. 2:8.  
AIM: Christian Work.

ANNA RUPP  
Butterfield, Minnesota  
"Happy"  
World Prayer Band.  
"Commit thy way unto the Lord;  
trust also in him; and he shall bring  
it to pass." Psa. 37:5.  
AIM: Missionary to Indians.



DELLMAR R. SMITH  
Milwaukee, Wisconsin  
"Congenial"  
French Indo China Prayer Band;  
Chorus '36-'39; Band '37-'38; League  
'37-'38.  
"But the people that do know their  
God shall be strong, and do exploits."  
Dan. 11:32.  
AIM: Missionary.



MARVIN TOEWS  
Mountain Lake, Minnesota  
"Competent"  
World Prayer Band; Chorus '36-'39;  
Band '36-'39; Shield Associate Edi-  
tor '38-'39.  
AIM: Lecturer.

MARJORIE J. SANDERS  
St. Paul, Minnesota  
"Sweet"  
Africa Prayer Band; Chorus '36;  
Missionary Society Curator '36-'37;  
Convocation Speaker '38.  
"Fear not: for I have redeemed thee,  
I have called thee by thy name: thou  
art mine." Isa. 43:1.  
AIM: Missionary.

JULIUS H. STADSKLEV  
Minneapolis, Minnesota  
"Versatile"  
Band '36-'39; Missionary Society  
Curator '37-'38.  
"Study to show thyself approved unto  
God, a workman that needeth not be  
ashamed, rightly dividing the word of  
truth." 2 Tim. 2:15.  
AIM: Missionary.



GERTRUDE E. WALKER  
Winnipeg, Manitoba, Canada  
"Retiring"  
Simpson Bible Institute '36-'38  
World Prayer Band.  
"For ye are dead, and your life is hid  
with Christ in God." Col. 3:3.  
AIM: Western Canada Worker.

FRANCES B. TANNER  
Clear Lake, Wisconsin  
"Placid"  
World Prayer Band; Chorus '37-'39.  
"The Lord shall fight for you, and ye  
shall hold your peace." Ex. 14:14.  
AIM: Christian Work.





### THE SHIELD STAFF

JOSEPH C. WENNINGER—Art Editor; EVERETTE H. RATZLOFF—Treasurer; R. EDYTHE GANT—Editor; L. A. PERKINS—Advisor; WILLIAM S. MC BIRNIE—Advertising Manager; WALTER M. FOX—Business Manager—MARVIN TOEWS—Associate Editor.

### SUBSCRIPTION DRIVE

A subscription campaign for THE SHIELD was organized by dividing the student body into twelve groups, each one under a leader named after the twelve tribes of Israel. The aim of each group was forty-five subscriptions. Competition was keen toward the completion of the drive, but the tribe of Reuben, under the leadership of Caroline Dilgard was successful with 66. Miss Dilgard herself sold 36. Gad, energized by Florence McDonald followed as a close second with 60. The personnel of the winning team is as follows:

Glen Crawford  
Russell Honeywell  
Margaret Stowe  
Herman Tappert  
Warren Thompson  
Ben Farley  
Elmer Johnson

Ora Swan  
Beryl Thompson  
Rosanne Turcotte  
Kenneth Hilton  
Gerhard Johnson  
Frances Tanner  
Esther Thompson



*Caroline Dilgard*







#### ALONE WITH THEE

Lord, it is even. The day has gone and left  
A misty silence stealing over all.  
The day, as Thou has planned, has gone,  
And left my soul alone, alone with Thee.

But still I wait before Thy throne and pray  
That when the candle of my life burns low  
And shadows fall, that then I may be found,  
Alone with Thee.

Meredith T. Hollingsworth



#### ALONE WITH THEE

Lord, it is even. The day has gone and left  
A misty silence stealing over all.  
The day, as Thou has planned, has gone,  
And left my soul alone, alone with Thee.

But still I wait before Thy throne and pray  
That when the candle of my life burns low  
And shadows fall, that then I may be found,  
Alone with Thee.

Meredith T. Hollingsworth

Rev. A. J. Borchardt, President  
Miss Phyllis Wells, Vice President

Rev. Marvin Thompson, Secretary  
Miss Ruth Thompson, Treasurer

## THE FELLOWSHIP LEAGUE

It will be of interest to all former students of the St. Paul Bible Institute to note that they are automatically a member of the League after having at one time or another been a student of the school. This does not imply graduation.

The Fellowship League was formed some eight years ago to perpetuate the friendships of the students of the school after they had left it, and to unite them in fellowship, interest and prayer.

The Official Organ of the League, "**The Gospel Messenger**" will be glad to publish your letter, telling about yourself and work, if you have been at one time a student here. Send a letter and renew acquaintances with your former classmates.

Every former student is still a vital part of the school. Keep informed about your Alma Mater. And the best way to do it is to write.

### THE FELLOWSHIP LEAGUE

1361 Capitol Avenue  
ST. PAUL, MINNESOTA

Greetings from the Student pastors

#### Senior Class '39

Rev. Willis Alfors  
Freedhem Free Evangelical Church  
Freedhem, Minnesota

Mr. David Anderson  
First Baptist Church  
Oceola, Wisconsin

Mr. Maurice Anderson  
Missionary Alliance Church  
Grantsburg, Wisconsin

Rev. Walter "Jack" Fox  
Missionary Alliance Church  
Sauk Rapids, Minnesota

Mr. Emil Lindskoog  
Missionary Alliance Church  
Saint Croix Falls, Wisconsin

Rev. William Stuart McBirnie, Jr.  
First Church of the Nazarene  
Brainerd, Minnesota

GREETINGS FROM

## *Simpson Memorial Church*

Charles at Fry St., St. Paul, Minn.

*Christian and Missionary Alliance*



#### Sunday Services

Church School 9:30  
Worship 10:30  
Young People's Society 6:30  
Junior Young People 6:30  
Evangelistic Service

In appreciation of the services and fellowship of the faculty  
and the students of a splendid school



ROBERT L. PFUNDSTEIN, A. B., B. M.

TEACHER OF PIANO, ORGAN AND VOICE  
PIANO TUNING - REPAIRING - REGULATING

St. Paul Bible Institute  
1361 Capitol Mt-0870 St. Paul, Minn.

Take advantage of this opportunity to study piano  
or organ (Evangelistic or classical) at the  
St. Paul Bible Institute  
with

**THEODORE BERGMAN, B. M.**  
*Instructor in piano and organ*

Organist—First Baptist Church, Minneapolis  
Accompanist—Apollo Club, Minneapolis  
Instructor—McPhail School of Music and  
Bethel Institute, St. Paul.

Greetings from

**Pacific Congregational Church**

Mississippi and Genesee Sts.  
**St. Paul**  
Rev. Charles G. Zeek, Pastor

**Weekly Services.**

Sunday School	9:45	Midweek Bible
Worship	10:45	study and prayer
Y. P.	6:45	meeting, Wed. 7:45
Evangelistic	7:45	

**FINE QUALITY**  
Carefully Guaranteed



Nash's Toasted Coffee

The Picture Developers for the Shield  
Snapshots developed at lowest cost with highest  
quality

**NATIONAL PHOTO SERVICE**

8 prints, 1 enlargement for 25 cents  
Midway Office Building St. Paul

J. Merril Tannehill, Director School of Music  
St. Paul Bible Institute

**THE MUSICAL TANNEHILLS**  
**Artistic Gospel Music**

Evangelistic Campaigns, Conferences, Conventions,  
Sacred Concerts

**C. & M. A. NEW ENGLAND DISTRICT**  
**CAMP HEBRON—1939**

Attleboro, Mass.

YOUNG PEOPLE'S CONFERENCE—June 28-July 4.  
District Convention & Camp Meeting—Aug. 25-Sept. 4

Write Rev. Fredrick Tayes, Camp Hebron  
Thurber Avenue, Attleboro, Mass.

With  
Compliments  
of

**WISCONSIN  
TABERNACLE**

MILWAUKEE • WISCONSIN

IN  
APPRECIATION



for inspiration and  
preparation offered to  
our Young People for  
Christian Service.

**George H. Ziemer**

Pastor Director

"As a light that shineth in a dark place"  
—II Peter 1:19

Compliments from your neighborhood  
Bank

**LIBERTY STATE BANK**

Selby at Snelling

Through the Cooperation of these Students the Publication of  
the Annual was Facilitated

**Dormitory Girls**

Ade, Mildred  
Beebe, Lilly Mae  
Brandt, June  
Carlson, Ruth  
Conway, Frieda  
Dyke, Fylenea  
Freheil, Buelah  
Goni, Edythe  
Harris, Marie  
Huff, Mary  
Jones, Ruth  
Knudson, Betty  
Lund, Lillian  
Macney, Mabel  
Mattson, Ruth  
McAllister, Thelma  
McKercher, Mrs. Muriel  
McLaren, Ella  
Mickelson, Neva  
Mills, Betty  
Morgenson, Margaret  
Nordquist, Edna  
Nordquist, Ruth  
Nyberg, Alma  
Olson, Mabel  
Quarder, Gladys  
Richards, Helen  
Regnerus, Nora  
Rowe, Faye  
Rutenber, Mrs. Gertrude  
Sanborn, June  
Schmidt, Esther  
Schultz, Miss Cora  
Selg, Irma  
Storey, Edyth  
Stowe, Margaret  
Thompson, Beryl  
Thompson, Esther  
Turcotte, Rosen

**Outside Girls**

Allison, Jane  
Becker, Luella  
Benson, Agnes

Carlson, Eunice  
Chance, Marie  
Christiansen, LaVerle  
Christner, Loneta  
Dilgard, Caroline  
Dueholm, Lois  
Erickson, Grace  
Glauner, Marie  
Graham, Loytle  
Gurim, Carol  
Harnes, Harriet  
Jacobson, Adeline  
Johnson, Esther  
Kline, June  
Kline, Venita  
McNaughton, Betty  
Moberg, Florence  
McDonald, Florence  
Nost, Lucille  
Olson, Nellie  
O'Tolle, Anne  
Peters, Anna  
Rambo, Burnetta  
Rychner, Evelyn  
Sanders, Marjorie  
Setterloft, Florence  
Stensgaard, Esther  
Swan, Ora  
Tanner, Francis  
Van Dorp, Jean  
Van Dorp, Joan  
Weiland, Darlene  
Welta, Ruth  
Williamson, Mary  
Wyatt, Ardys

**Men**

Altors, Willis  
Anderson  
Berg, Darrel  
Boese, Harvey  
Cline, Merritt  
Collins, Paul  
Cook, Eli  
Craig, Jack  
Crawford, Glen  
Curdy, Harold  
Dearth  
Farley, Ben  
Fast, Leander  
Fox, Jack  
Ganong, Homer  
Gates, Harry  
Harnden, Charles  
Hauser, Carl  
Hilton, Kenneth  
Honeywell, Russel  
Ingwerson, Cyde  
Ingwerson, Gail  
Jensen, Floyd  
Johnson, Elmer F.  
Johnson, G. F.  
King, Stanley  
Lewshenia, Constantine  
Lindskoog, Emil  
Madsen, Lawrence  
Main, Robert  
Millet, Walter  
McAllister, Troy  
McBinnie, W. S.  
McDougall, Don  
Nason, Merlin  
Nauman, Bob  
Norton, Charles  
Nydeqger, Lawrence  
Odens, Arthur  
Pfundstein, Robert  
Pierce, Charles  
Richardson, Stanton  
Schrag, Adam  
Smith, Dellmer  
Stadsklev, Julius  
Tappert, Herman  
Thorpe, Morris  
Toews, Marvin  
Young, Lowell

**THE SENIOR PICTURES**  
IN THIS BOOK WERE TAKEN BY  
**THE HAMLINE PHOTO SHOP**

ASBURY AND UNIVERSITY

**Gould  
Studios**

"Where Musical Talent is Trained to Succeed"  
1307 Nicolett GE. 4910

TRUMPET  
SAXOPHONE  
ACCORDION  
BANJO  
MANDOLIN



1956 University Avenue

**CALL  
CALL**

**Reay**  
for **ENGRAVING CO**  
*Quality Photo-Engravings*

**Cedar  
8583**

83 E. KELLOGG BLVD.  
SAINT PAUL MINN.

1. Up-to-date printing done by craftsmen who are spiritually concerned that God should have the glory on the printed page.
2. Printing created at conscientious costs that mean a real saving to the customer.
3. Modern and effective lay-outs and suggestions given without additional cost.

**THE SHIELD**  
From Cover to Cover  
Was Printed By

**THE NORTHERN GOSPEL PUBLISHING  
HOUSE**

910 Elliot Avenue South, Minneapolis, Minnesota

**3**

**GREAT  
VALUES**

*Compliments From  
A Friend*



Home Folks



- Over the great northwest, thousands of homes serve Home Brand foods on their tables.
- Over a period of fifty years, this same brand of foods participated in this daily routine for people of other generations.
- Today you too can enjoy the delicious quality of these fine foods. Simply ask your grocer for Home Brand.

**GRIGGS, COOPER AND CO.**  
ST. PAUL, MINNESOTA

### R. AND K. SERVICE STATION

Snelling and Minnehaha  
ST. PAUL, MINNESOTA

*"The very best in everything"*  
*That Pertains to Your Motor*

Compliments of Hamline Cash Market  
*"Superior Fresh Foods"*  
732 NORTH SNELLING

**PEERLESS CLEANERS**  
*Cleaners for the*  
ST. PAUL BIBLE INSTITUTE



Albert Bellson

Personal Instruction in Etc . . .

Cedar 8820

Bellson Music Co.

1956 University Avenue

Your Daily Bread At

### USELMAN'S GOLDEN RAY BAKERY

2040 Marshall	MI. 7768
1815 Selby Avenue	MI. 0627
784 Grand Avenue	EL. 1153

### SHELL SUPER SERVICE

Gas, oil, greasing and washing  
Lake Street and Thirty Third Ave. So., Minneapolis  
Dupont 9803 Proprietor, J. H. Stadslev

F. O. Hagen J. W. Hagen  
**THE HAMLINE HARDWARE CO.**  
*Compliments the Class of '39*  
755 North Snelling

**COURTNEY DRUG CO.**  
SNELLING AND UNIVERSITY ST. PAUL  
Welcome one and all to the home of Tasty Dinners,  
Sodas and Sandwiches, "Where one is never a  
stranger."

*Compliments of*

### WESTLUND MEAT MARKET

NORTH SNELLING

*"Famed for superior meats"*