

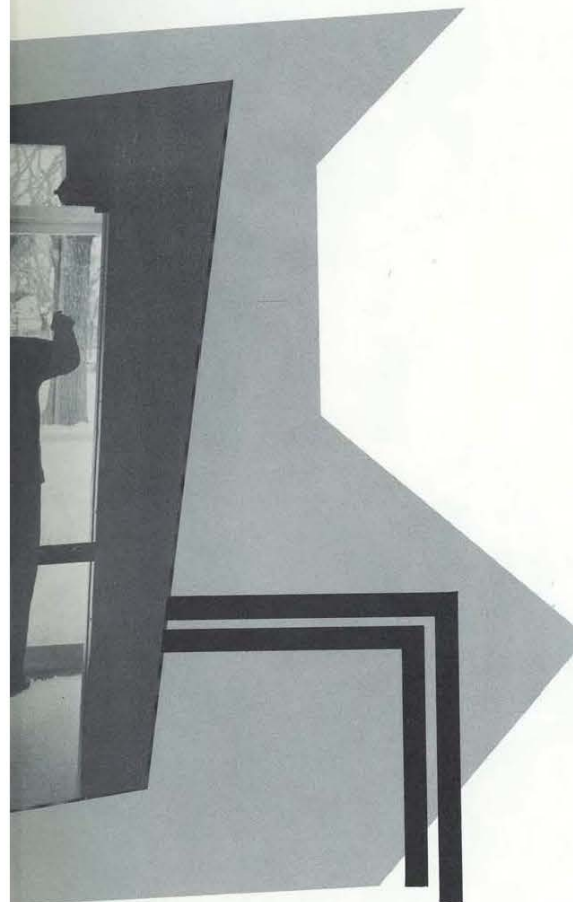

*The Shield*  
ST. PAUL BIBLE INSTITUTE  
  
*Regional School of  
The Christian & Missionary Alliance*  
  
VOLUME XVII  
  
DAVID K. VOLSTAD, *Editor*  
ELIZABETH WINTON, *Assistant Editor*

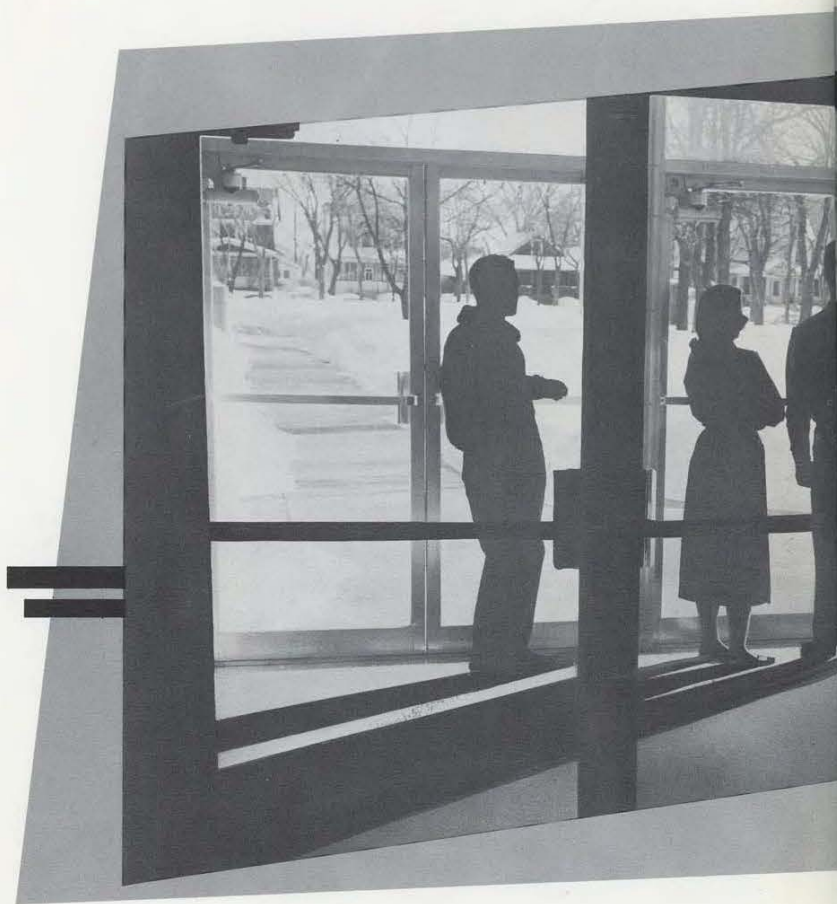

## *Theme*

*The people that  
walked in darkness  
have seen  
a great light.  
Isaiah 9:2*



A large, light-colored geometric shape, possibly a stylized 'C' or a large triangle, is positioned on the left side of the page, partially overlapping the photograph of the building.

## *Contents*

ADMINISTRATION	11
CLASS	19
MISSIONS	55
CHRISTIAN SERVICE	71
MUSIC	75
ACTIVITIES	81
ADS	101

## *Dedication*



To the glory of God and in recognition  
of His faithful servant, Gladys Quaderer,  
we dedicate the 1955 Shield. Her life,  
"a pattern of good works," stands as a  
witness to Christian virtue.



*Oh! guide me and help me to walk in the light,  
Till into Thy presence I come;  
Thy love to my soul is the true beacon light,  
The light of the cross leads me home.*

CARRIE ADAMS



## *President*



Dr. G. D. Strohm, President of the Saint Paul Bible Institute, stands as a sentinel alert to resist mediocrity and as a pilot quick to promote progress.



REV. L. W. PIPPERT  
St. Paul, Minn.



DR. G. D. STROHM  
St. Paul, Minn.



REV. CECIL R. THOMAS  
Chicago, Ill.



REV. V. E. GOWDY  
Duluth, Minn.



REV. C. C. HAINLEN  
Wadena, Minn.



REV. MELVIN HALL  
Oconomowoc, Wis.



DR. RICHARD HARVEY  
Chicago, Ill.



REV. C. J. MASON  
St. Paul, Minn.



REV. RAYMOND MCAFEE  
Chicago, Ill.



REV. ORD MORROW  
Lincoln, Nebr.



MR. C. R. THIESSEN  
Lambert, Mont.



REV. MARVIN THOMPSON  
Superior, Wis.

## *School Board*



Bethany House,  
Girls' Dormitory.



Boys' Dormitory.



Library Building.

# *Administration*

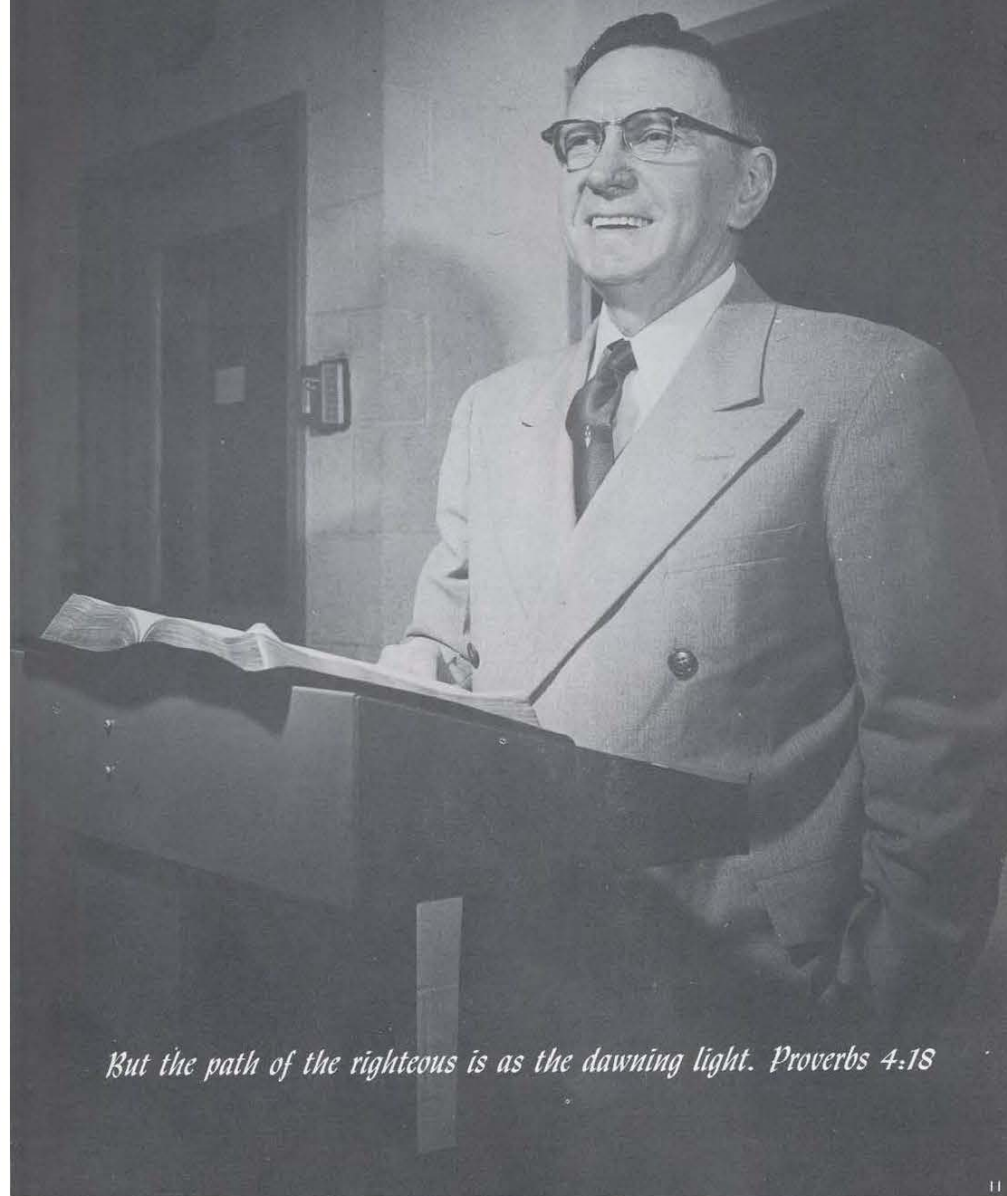

*But the path of the righteous is as the dawning light. Proverbs 4:18*





STANTON W. RICHARDSON, B.S., M.A.  
Dean, Instructor, Bible and Theology

## Faculty



THEODORE BERGMAN, B.Mus.  
Director Department of Piano and Organ;  
Instructor, Piano, Organ, Harmony



BEVERLY BERRY, B.S.  
Instructor, English



HAROLD BRUNDIN, B.Mus.  
Instructor, Voice



ALLISON FLEGLE, B.Mus.  
Instructor, Music



GEORGE FRENCH  
Dean of Men, Director of Christian Service  
Department; Instructor, Bible and Theology



CHARLES GOLD, B.A., M.Mus.  
Instructor, Music

## Faculty



RUTH JONES, B.A.  
Instructor, English, Missions, History



JANET LUDWIGSON, B.Mus.  
Instructor, Piano, Organ



LESLIE PERKINS, B.S.  
Instructor, Bible, Homiletics



IRVING PETERSON, Th.B., M.A.  
Instructor, Bible, Greek



ADDIE RAINES, M.R.E., M.A.  
Librarian, Instructor, Christian Education



JACK SHEPHERD, B.S., M.A.  
Instructor, Missions, Speech



JOHANNES TALL  
Instructor, Music

## Faculty



MERRILL TANNEHILL, B.Mus., M.Mus.  
in Ed.  
Director of Music, Instructor, Music



MERTON TANNER, B.A., M.A., B.D.,  
Th.M.  
Instructor, Bible and Theology



HELEN TANNER, B.A., M.R.E.  
Instructor, Christian Education, English



NORMA THOMAS, B.A.  
Dean of Women, Instructor, English



JOSEPH WENNINGER, B.A.  
Instructor, Bible, Theology, Speech



LOWELL YOUNG  
Instructor, Bible

## Student Teachers



MAE BREWER, R.N.  
School Nurse, Instructor, Health and Hygiene



DONALD MUMAUGH  
Instructor, Music



ETHEL CARLSON  
Secretary to Registrar

## Staff



LILLIAN EBERHARDT  
Laundry Manager



CHARLOTTE KNOWLER  
Assistant to Bookroom Manager



ROBERT HAHN  
Superintendent of Buildings and Grounds



ELAINE MADSEN  
Christian Service Secretary





THELMA MCINTYRE  
Secretary to the President

## Staff



VIRON MILLER  
Treasurer-Business Manager



JOYCE NOYCE  
Cook



BERNEDA PETERSON  
Cook



VIOLA PETERSON  
Cook



GLADYS QUADERER  
Cook



CORA SCHULTZ  
Hostess



ELEANOR RITER  
Secretary to District Superintendent of  
Northwestern District



RUTH SUNDEEN  
General Office Secretary



MARTHA TAYNOR  
Music Department Secretary



LORETTA SCOTT  
Cashier and Bookkeeper



EDNA TEETER  
Bookroom Manager



The snack-shop, a new feature at the Institute, has served to bring Faculty and students into a closer fellowship.

## *Class*



*To give them light in the way wherein they should go. Nehemiah 9:12*





## Seniors

### CLASS OFFICERS:

Seated: Robert Henry, President; Standing: Marilyn Tachick, Vice-President; Norman Stanton, Treasurer; Marilyn Warring, Secretary; Rev. Jack F. Shepherd, Class Advisor.



JOHN R. BARKMAN  
Enid, Oklahoma  
B.S. (MISSIONS)  
Rio Grande Bible Institute  
"My grace is sufficient for thee." II Cor. 12:9  
Missionary Society, Financial Secretary, 2.



VIRGINIA EILEEN BENSON  
Lincoln, Nebraska  
CHRISTIAN EDUCATION  
"The Lord is my portion; therefore will I hope in him." Lam. 3:24  
Africa Prayer Band, Secretary, 2; Missionary Society, Secretary, 2; Class Secretary, 2; Girls' Choir, 1.



RUTH ILMA BLACK  
Rochester, Pennsylvania  
B.S. (MISSIONS)  
Presbyterian Hospital School of Nursing  
"Fear not: for I have redeemed thee." Isa. 43:1  
China Prayer Band, Vice-President, 2; Girls' Choir, 3.



BARBARA J. BOWERS  
Albuquerque, New Mexico  
MISSIONS  
"My times are in thy hand." Psa. 31:15  
China Prayer Band; Tract Society, 2.



LEON S. BOWMAN  
Williams, Minnesota  
THEOLOGY  
"And am persuaded that he is able." II Tim. 1:12  
Choral Club, 1, 2, 3.



ARDATH BRANT  
Lima, Ohio  
MISSIONS  
"He satisfieth the longing soul and filleth the hungry soul with goodness." Psa. 107:9  
European-Near East Prayer Band, President, 3; Missionary Society, Corresponding Secretary, 3.



MAE BREWER  
Anoka, Minnesota  
MISSIONS  
Hamline-Asbury School of Nursing  
Trinity Seminary and Bible College  
"In thee, O Lord, do I put my trust: let me never be put to confusion." Psa. 71:1  
Latin America Prayer Band

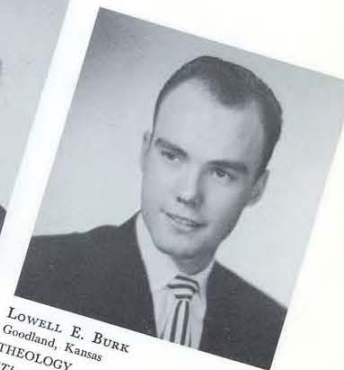

LOWELL E. BURK  
Goodland, Kansas  
THEOLOGY  
"The rock of my strength, and my refuge, is in God." Psa. 62:7



**BETTY L. BYSTROM**  
Ellsworth, Wisconsin  
MISSIONS

"Peace I leave with you, my peace I give unto you." John 14:27  
China Prayer Band; Student Council, 1;  
Girls' Choir, 1, 2; Shield Staff, Assistant  
Sales Manager, 2; Missions Editor, 3.



**MARIAN B. CARLSON**  
Minneapolis, Minnesota

B.R.E.  
Ansbury College  
Deaconess Hospital School of Nursing  
Bible Institute of Los Angeles  
"Only fear the Lord, and serve him in truth with all your heart." 1 Sam. 12:24  
Girls' Choir, 3.



**DARLENE CHAMBERLAIN**  
Franklin, Pennsylvania  
MISSIONS

Missionary Training Institute  
"Thou hast put gladness in my heart." Ps. 43  
Island World Prayer Band, Vice-President, 2; President, 3; Missionary Society, Vice-President, 2; Class Editor, 3.



**DAWN DEETS**  
Dixon, Illinois  
MISSIONS

"I can do all things through Christ which strengtheneth me." Phil. 4:13  
Girls' Choir, 2; Open Air Child Evangelism, Secretary, 1.



**MARIE DEHNER**  
Brockton, Montana  
MISSIONS

"Commit thy way unto the Lord; trust also in him." Ps. 37:4, 5  
Island World Prayer Band.

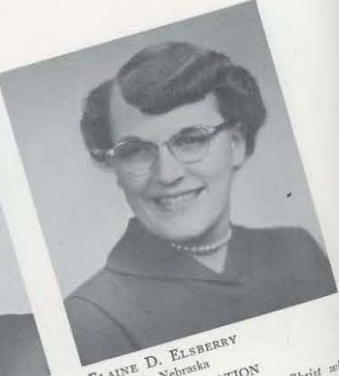

**ELAINE D. ELSBERRY**  
Brunswick, Nebraska  
CHRISTIAN EDUCATION

"I can do all things through Christ which strengtheneth me." Phil. 4:13  
Home Missions Prayer Band, Vice-President, 3; Missionary Society, Corresponding Secretary, 3; Girls' Choir, 1; Orchestra, 2.



**EVELYN D. ENGLAR**  
Devils Lake, North Dakota  
B.MUSIC

"The joy of the Lord is your strength." Neh. 8:10  
Latin America Prayer Band, Treasurer, 4;  
Choral Club, 1; Girls' Choir, 2; Pianist, 3.



**VIRGINIA EUMURIAN**  
Huntington Beach, California  
B.R.E.

Bible Institute of Los Angeles  
"As for God, his way is perfect." Ps. 18:30  
Choral Club, 4.

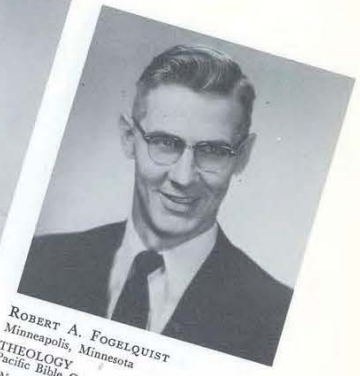

**ROBERT A. FOGELQUIST**  
Minneapolis, Minnesota  
THEOLOGY

Pacific Bible College  
"Not by might, nor by power, but by my Spirit." Zech. 4:6  
Choral Club, 2.



**ROSEMARY N. FOGELQUIST**  
St. Croix Falls, Wisconsin  
CHRISTIAN EDUCATION

Bethel College  
"The Lord is the strength of my life." Ps. 27:1  
Choral Club, 2.



**DAVID DOUGLAS GAUMITZ**  
Staples, Minnesota  
THEOLOGY

"How great are his signs! and how mighty are his wonders!" Dan. 4:3



**DON R. GEPHART**  
Germantown, Ohio  
THEOLOGY

"Casting all your care upon him; for he careth for you." 1 Pet. 5:7





MYRTLE EILEEN HAEFFEL  
Minneapolis, Minnesota  
MISSIONS  
"And your feet shod with the preparation  
of the gospel of peace." Eph. 6:15



ROBERT J. HANNA  
New Castle, Pennsylvania  
B.S. (THEOLOGY)  
"Commit . . . trust . . . and he shall bring  
it to pass." Psa. 37:5  
Home Missions Prayer Band, President, 1;  
Shield Staff, Ad Sales, 2; Missionary So-  
ciety, President, 3.



VELMA HARDER  
Waka, Texas  
MISSIONS  
"Who is so great a God as our God?" Psa. 71:13  
Island World Prayer Band; Girls' Choir,  
1, 2.



WILLIAM E. HAZLETT  
Portage, Pennsylvania  
B.S. (THEOLOGY)  
Toccoa Falls Bible Institute  
"That I may know him and the power of his  
resurrection." Phil. 3:10  
American Indian Prayer Band, Treasurer, 3.



ROBERT THOMAS HENRY  
Hamilton, Ont., Canada  
B.S. (MISSIONS)  
"Thine eyes shall see the king in his beauty," Isa. 33:17  
American Indian Prayer Band, President,  
2; Shield Staff, Ad Sales, 1; Missions Edi-  
tor, 2; Class Treasurer, 3; Class President,  
4; Student Council, President, 4; World  
Missions Night Speaker, 3.



BETTY DIANA JOHNSON  
Hamilton, Ont., Canada  
MISSIONS  
" . . . hereto were ye called . . . that ye  
should follow his steps." I Peter 2:21  
Island World Prayer Band; Girls' Choir, 1;  
Shield Staff, Sales Manager, 3.



JAMES O. JOHNSON  
Superior, Wisconsin  
Th.B. (MISSIONS)  
Superior State College, B.A.  
"I will guide thee with mine eye." Psa. 32:8



ELIZABETH J. JONES  
Fort Jennings, Ohio  
MISSIONS  
"For ye shall be led forth with peace," Isa. 55:12  
European-Near East Prayer Band, Vice-  
President, 2; Secretary, 3; Missionary So-  
ciety, Corresponding Secretary, 2.



HOWARD G. LININGER  
Erie, Pennsylvania  
B.MUSIC  
"O magnify the Lord . . . let us exalt his  
name together." Psa. 34:3  
Choral Club, 1, 2, 3.



JOAN RUTH LININGER  
Lima, Ohio  
B.MUSIC  
"Set your affection on things above," Col. 3:2  
Choral Club, 1, 2, 3; Class Secretary, 2;  
Co-laborers, Vice-President, 4.



JUANITA D. LONG  
Fremont, Nebraska  
MISSIONS  
"Fear not: I will help thee," Isa. 41:13  
Indo-China-Siam Prayer Band, Secretary,  
3.



JERRY RAY MCCAULEY  
Oil City, Pennsylvania  
B.S. (MISSIONS)  
"I will give thee the treasures of darkness," Isa. 45:3  
India Prayer Band, Vice-President, 2,  
Treasurer, 3, President, 4.



VERNICE MARKSSON  
Monticello, Minnesota  
CHRISTIAN EDUCATION  
"We are more than conquerors through him." Rom. 8:37  
Choral Club, 3; Girls' Choir, 1.



DAVID K. MATTHEWS  
Watertown, South Dakota  
THEOLOGY  
"Behold, I have put my words in thy mouth." Jer. 1:9  
Home Missions Prayer Band; Shield Staff, Ad Sales, 3.



AUGUST MAURER  
Minneapolis, Minnesota  
THEOLOGY  
"Ask of me and I will give thee the heathen for thine inheritance." Psa. 2:8



VERNON MAXA  
Seaford, Minnesota  
MISSIONS  
"That in all things he might have the pre-eminence." Col. 1:18  
Home Missions Prayer Band, President, 2; Class Treasurer, 1; Shield Staff, Ad Sales, 2.



PAUL MERTENS  
Robbinsdale, Minnesota  
MISSIONS  
"For to me to live is Christ." Phil. 1:21  
Choral Club, 2.



ALVIN H. MINK *Preacher*  
New Kensington, Pennsylvania  
B.S. (THEOLOGY)  
"But seek ye first the kingdom of God and his righteousness." Matt. 6:33  
European-Near East Prayer Band, Treasurer, 2; Tract Society, 2; Missionary Society, Financial Secretary, 4.



DONALD E. MUMAUGH, JR.  
Lima, Ohio  
B.MUSIC  
"Teach me thy way, Lord . . . I will walk in truth." Psa. 66:11  
Latin America Prayer Band, President, 4; Choral Club, 1, 2, 3, 4.



PAUL O. NEEDHAM  
Elk River, Minnesota  
B.S. (MISSIONS)  
"I will speak of thy testimonies . . . and not be ashamed." Psa. 119:46  
Africa Prayer Band, Treasurer, 2; Choral Club, 1, 2, 3, 4, 5.



MARLEEN E. NELSON  
Hager City, Wisconsin  
MISSIONS  
"Show me thy way, O Lord; teach me thy path." Psa. 25:4  
Home Missions Prayer Band; Choral Club, 1; Student Council, 3; Shield Staff, Sales Manager, 3.



WALLACE ARTHUR NELSON  
Clarissa, Minnesota  
Th.B. Bethel College  
"And this is life eternal, that they might know thee." John 17:3  
Latin America Prayer Band, President, 3.



MINERVA NORELL  
Remer, Minnesota  
MISSIONS  
"For of him, through him, and to him, are all things." Rom. 11:36  
Latin America Prayer Band, Vice-President, 3; Choral Club, 1; Girls' Choir, 2.



DAVID W. OSTERHUS  
Robbinsdale, Minnesota  
B.S. (MISSIONS)  
"I will instruct thee . . . I will guide thee with mine eye." Psa. 32:8  
Choral Club, 1, 2, 3, 4.





MARTHA OWCZAREK  
Coleman, Wisconsin  
MISSIONS  
"This is the way, walk ye in it." Isa. 30:21  
Africa Prayer Band; Girls' Choir, 2; Shield  
Staff, Art Editor, 1, 2.



DAVID HAROLD PETRIE  
Clawson, Michigan  
B.S. (THEOLOGY)  
"In all . . . acknowledge him, and he shall  
direct thy paths." Prov. 3:6  
American Indian Prayer Band; Choral  
Club, 2, 3; Shield Staff, Art Editor, 4.



EVELYN C. PETT  
Dousman, Wisconsin  
CHRISTIAN EDUCATION  
"He must increase, but I must decrease."  
European-Near East Prayer Band, Treas-  
urer, 2. John 3:30



PAUL S. PORTER  
St. Paul, Minnesota  
B.S. (MISSIONS)  
"I press toward the mark." Phil. 3:14



LORNA A. PROCHASKA  
Table Rock, Nebraska  
MISSIONS  
"For the love of Christ constraineth us . . ."  
India Prayer Band, Treasurer, 3. II Cor. 5:14



DAVID LLOYD RAMBO *Ch. & Pastor*  
Cambridge Springs, Pennsylvania  
THEOLOGY  
"That I may know him . . ." Phil. 3:10  
Island World Prayer Band, Treasurer, 2;  
Class President, 1; Missionary Society,  
Treasurer, 2; Student Council, 1, 2, 3;  
Shield Staff, Assistant to Sales Manager, 2;  
Circulation Manager, 3.



CHARLES L. RIDER  
Ellwood City, Pennsylvania  
B.S. (THEOLOGY)  
Toccoa Falls Bible Institute  
"For it is God that worketh in you," Phil. 2:3



ROBERT C. ROBERTS  
Mattoon, Illinois  
THEOLOGY  
"Exalt the Lord our God, and worship at  
his holy hill." Psa. 99:9  
Island World Prayer Band



BETTY E. RUDAT  
Pittsburgh, Pennsylvania  
B.R.E.  
Geneva College  
"He must increase, but I must decrease."  
Home Missions Prayer Band; Girls' Choir,  
2, 3. John 3:30



EVONNE E. SCHERLING  
Benidji, Minnesota  
CHRISTIAN EDUCATION  
"I will guide thee with mine eye." Psa. 32:8



J. PHILIP SORENSEN  
Council Bluffs, Iowa  
B.S. (MISSIONS)  
"For the love of Christ constraineth us . . ."  
Choral Club, 1. II Cor. 5:14



WILLIAM O. SPERLING  
Toledo, Ohio  
B.S. (THEOLOGY)  
"Let my words . . . and . . . meditation  
... be acceptable . . . O Lord . . ."  
Psa. 19:14



**NORMAN D. STANTON**  
Lyle, Minnesota  
MISSIONS

"In the Lord put I my trust." Psa. 11:1  
Indo-China-Siam Prayer Band, Vice-President, 1; President, 2, 3; Student Council, 1; Class Treasurer, 2, 3; Missionary Society, Treasurer, 3; Shield Staff, copy editor, 2, 3.



**RUBBEN M. STRECKER**  
Washburn, North Dakota  
B.S. (THEOLOGY)  
Northwestern Schools

"Trust in the Lord with all thine heart . . . and he shall direct thy paths." Prov. 3:5, 6



**DENNIS G. SWANSON**  
Huntington Park, California  
MISSIONS

"The fear of the Lord is the beginning of knowledge." Prov. 1:7  
Indo-China-Siam Prayer Band, Treasurer, 1, 2; Choral Club, 2.



**MARILYN MAE TACHICK**  
Pound, Wisconsin  
B.MUSIC

"Rejoice in the Lord always." Phil. 4:4  
Island World Prayer Band, Vice-President, 2; Choral Club, 1, 2, 3; Missionary Society, Corresponding Secretary, 2; Vice-President, 4; Class Vice-President, 4.



**MARLENE JOYCE THOMAS**  
Superior, Wisconsin  
CHRISTIAN EDUCATION  
Superior Vocational School

"That I may know him, and the power of his resurrection." Phil. 3:10  
India Prayer Band; Choral Club, 1.



**JANET O. VANDERPOOL**  
Union City, Pennsylvania  
MISSIONS

"And the Lord shall guide thee continually." Isa. 58:11  
Island World Prayer Band



**ALVIN VAN SCHOOTEN**  
Princeton, Nebraska  
B.A. (THEOLOGY)

"Faithful is he that calleth you, who also will do it." I Thess. 5:24  
Missionary Society, Treasurer, 3, President, 4.



**JANET EVELYN VAN SCHOOTEN**  
Berwyn, Illinois  
B.R.E.

"I will go in the strength of the Lord."  
Girls' Choir, 1; Choral Club, 2; Pa. 71:16  
Missionary Society, Vice-President, 3.



**JEANNETTE A. VELIE**  
Elk Mound, Wisconsin  
CHRISTIAN EDUCATION  
Northwestern Schools

"I am the Lord thy God . . . which leadeth thee." Isa. 48:17



**A. P. VOHS**  
Edson, Kansas  
THEOLOGY

"I can do all things through Christ which strengtheneth me." Eph. 4:13  
Married Couples Club, President, 3.



**DAVID K. VOLSTAD**  
Billings, Montana  
THEOLOGY

" . . . that they may also obtain the salvation which is in Christ Jesus . . ." II Tim. 2:10  
Latin America Prayer Band, Treasurer, 1, President, 2; Student Council, 2; Class Editor, 2; Shield Staff, Assistant Mission Editor, 1, Assistant Editor, 2, Editor, 3.



**MARILYN J. WARRING**  
Hamilton, Ont., Canada  
MISSIONS

"How unsearchable are his judgments . . . his ways past finding out!" Rom. 11:33  
Island World Prayer Band; Girls' Choir, 1; Class Secretary, 3.





**BARBARA J. WEST**  
Battle Lake, Minnesota  
MISSIONS  
"Underneath are the everlasting arms."  
Island World Prayer Band Deut. 33:27

**DONALD WAYNE WHITE**  
Ellwood City, Pennsylvania  
THEOLOGY  
"He which hath begun a good work in you  
will perform it." Phil. 1:6  
Choral Club, 1, 2, 3.

**HARRIET SYLVIA WOBEMA**  
Pasadena, California  
B.MUSIC  
Northwestern Jr. College  
"He is my refuge and my fortress: my God."  
Island World Prayer Band; Choral Club. Ps. 91:2  
2, 3, 4.



**CLYDE WYNIA**  
Holcombe, Wisconsin  
THEOLOGY  
"That in everything ye are enriched by  
him . . ." 1 Cor. 1:5  
European-Near East Prayer Band

**DONALD P. YOUNT**  
Flint, Michigan  
THEOLOGY  
Simpson Bible Institute  
"That I may know him . . ." Phil. 3:10

**ROBERT JAMES ZINK**  
Oak Park, Michigan  
B.S. (THEOLOGY)  
" . . . thy God is with thee whithersoever thou  
goest." Josh. 1:9  
Choral Club, 1; Student Council, Presi-  
dent, 3; Class President, 3; Shield Staff,  
Ad Sales, 2.

## Second Semester Seniors



**MARLYS L. BARTH**  
Anoka, Minnesota  
CHRISTIAN EDUCATION  
"I shall be satisfied when I awake with thy  
likeness." Ps. 17:15  
India Prayer Band; Girls' Choir, 1, 2;  
Choral Club, 3.



**RICHARD JAMES KELLER**  
Janesville, Wisconsin  
Th.B. (MISSIONS)  
Indiana Central College  
Bob Jones University  
"That in all things he might have the pre-  
eminence." Col. 1:18  
Home Missions Prayer Band, Vice-Presi-  
dent, 3.

The realization of "things hoped for".





## Juniors

### CLASS OFFICERS:

Seated: Richard Stepp, President;  
Standing: Retha Buck, Secretary;  
Rev. George A. French, Class Ad-  
visor; Ann Reams, Vice-President;  
Irving Discher, Treasurer.



Darlene Ackelson



Iona Amspaugh  
Thomas Anderson

Norman Asplund	Barbara Bolender
Eugene Baskerville	Barbara Borchardt
Geraldine Beekman	Eunice Boschult
Mildred Berge	Bonnie Brammann



Donald Brown	Leslie Conklin
Retha Buck	Herbert Cottrell
Ann Carlson	Lucyle Daniels
William Carr	Mary Denny





Florence Gregersen Eleanor Hickler  
Jerome Grossechme Dorothy Hoffman  
Benjamin Haglund Marjorie Hottle  
Edith Hansen Gweldon Johnson



Irving Discher Richard Eldred  
Donald Drury Carolyn Erbst  
Lloyd Edwards Paul Fleming  
Esther Ehlers Jeanette Gardner



Lowell Johnson Naida Knudsen  
Mary Johnston Gladys Krause  
James Jones Wayne Larson  
Lawrence Knudsen Lester Lauer



Eileen Lincoln Lucienne Mars  
Betty Lively Maxwell Mathieson  
Kathryn Lundell Orla Mae Matthews  
Donald Matheson Shirley Morden



Ann Reams      Paul Runyan  
Joe Redmond      Elaine Sanborn  
Betty Rehnke      Donald Scovill  
Robert Robb      Donna Simmons



Mary Navarrete      Elaine Owings  
James Noyce      Joan Petrie  
John Olson      Sarah Perham  
Elizabeth Oman      David Pett



Leroy Snapp      Shirley Spencer  
Jean Sodemann      Richard Stepp  
Pearl Sommer      Luezzetta Symes  
Marilyn Souer      Carol Thombs



Alvin Van Oss      Harley Wheeler      NOT PICTURED:  
Marita Walker      Melvin Wiggers      Charles Bunting  
Jean Wayland      Howard Yount      Herman Burg  
Joseph Webb      Palmer Zerbe      Paul Sterneman







## Sophomores

### CLASS OFFICERS:

Seated: James Rohne, President;  
Standing: Rev. Irving G. Peterson,  
Class Advisor; Mina Bowsher,  
Secretary; John Dennert, Treasurer;  
Frances Ziegler, Vice-President.



Mina Bowsher      Ray Arno      Nicholas Berkich  
Dallas Cain      Vera Clemmer

Richard Colenso      Sondra Crawford  
Norman Conklin      Barbara Davidson  
John Cook      John Dennert  
Bethel Cottrell      Dale Erickson

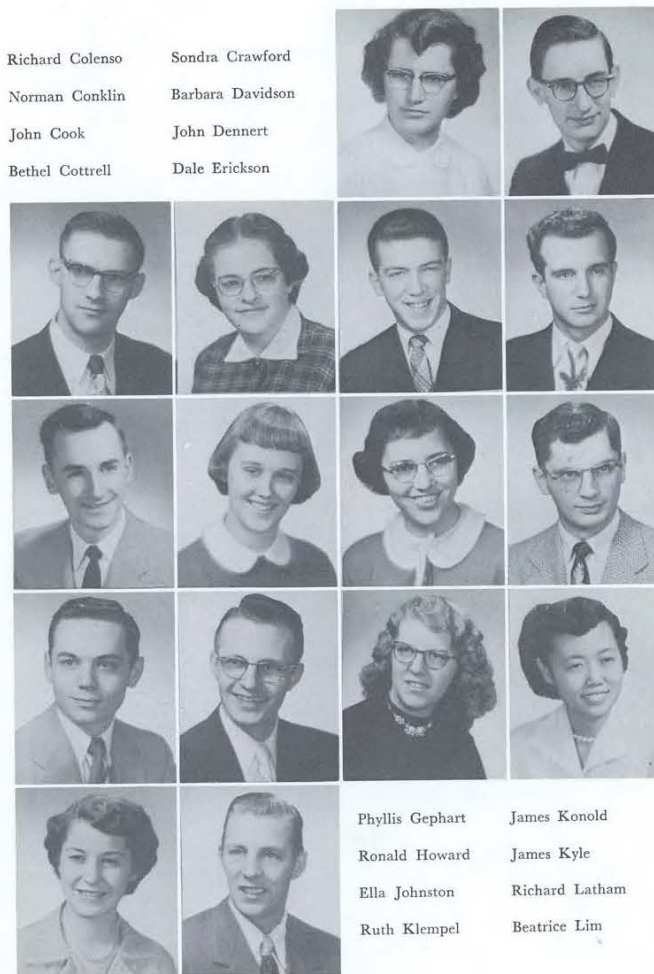

Phyllis Gephart      James Konold  
Ronald Howard      James Kyle  
Ella Johnston      Richard Latham  
Ruth Klempel      Beatrice Lim



Gerald Stein      Kenneth White  
James Swanson      Elizabeth Winton  
Marjorie Tachick      Audrey Young  
Carol Wenninger      Frances Ziegler



Marlyis Olson      Palma Redmond  
Charles Pennington      James Rohne  
Elvera Petersen      Sandra Smith  
Geraldine Pett      Arthur Spoelma



Arthur Spoelma and Lucyle Daniels agree that hard work doesn't by-pass an underclassman.





## Freshmen

### CLASS OFFICERS:

Seated: Donald Miller, President; Standing: Livingstone Chen, Treasurer; Rev. J. C. Wenninger, Class Advisor; Ruth Hughes, Secretary; Janice Larson, Vice-President.

LaVina Ackermann, Mary Adamson, Janet Allison, Melvin Allison, Junette Anderson, Mary Anderson, Phyllis Anderson

Shirley Anderson, Thomas Anderson, Lillian Arno



Paul Avent, James Baber, Ruth Backie, Delbert Bailey

David Baker, Donald Baker, Winton Barker, Charles Barr, Harry Barton, Mary Bennett, Mary Leigh Benson

Gordon Blaha, Doris Blanchard, David Bloomquist, Daniel Bolhouse, Bonnie Boseau, Carol Brandt, Orison Cain

# Freshmen

Jeanette Cain, Esther Carberry, Robert Carlson, Livingstone Chen, May Cheung, Ruth Christy, Harriet Chryst, Virginia Corbin



Kenneth Cox, John Creese, Nancy Crow, Marlys Danks, Marilyn Dartt, Garland Davis, Rachel Davison, Joanne Desler



Robert Doane, Irene Drabek, Bernice Duff, Merle Eastman



Melva Estabrooks, Marjorie Falkenstein, Norman Foss, Ronald Fowle



Herbert Garland, Frances Gregory, Annetta Grosz, Rosalyn Haase, Vivian Hale, Russell Hamilton, Dorothy Hansen, Marilyn Hanson



Glen Hegman, Orville Hendrixson, Patricia Hessler, Corrine Horn, Beverly Houston, Ruth Hughes, Gene Huntzinger, Louise James



# Freshmen

Roma Jarves, Louella Jensen, Maxine Jensen, Carl Johnson, Joann Johnson, Louise Johnson, Ruben Johnston, Kathryn Kendall



Beverly Kerr, Sandra Kilgour, Arthur Koepp, Mike Kovalcik, Ralph Kratzer, Janice Larson, Glenn Levno, Shirley Lewandowski



Carol Lindburg, Della Loudermilk, Milo Lundell, Mary Lyman



Paul Lyman, Jo Ann Marrs, Daniel Martin, Patricia Mathieson



Edith Meshberger, Ronald Messemer, Donald Miller, Dallas Minnick, Mary Moore, Lois Mourlam, Marcia Mungillo, Artis Murra



Duane Nam, Barbara Newman, Annette Nyberg, Ann Nyquist, Maxine Olean, Paul Oman, Philip Osterhus, Margaret Owen



# Freshmen

Esther Parrish, Eileen Patterson, Patricia Petersen, Joy Peterson, Joyce Peterson, Lois Peterson, Alice Pethe-ram, Robert Porter



Robert Reed, Estella Reich, Richard Reignier, Carolyn Reuther, Daniel Rinker, Clarence Roberts, Nira Rob-ertson, Nancy Rolle



Charlotta Rubesh, Angenette Rust-hoven, Richard Schaefer, Amy Sex-auer



Charles Smith, Delmont Smith, Rus-sell Smith, Darlene Snyder



Helen Sperry, Eugene Swanson, Vivian Swanson, Janet Taylor, Peter Todd, Joann Toews, Katherine Tref-ren, Carol Valder



Hans Vik, Virginia Vincent, Thomas Walker, Ronald Wallace, Verna Wal-ton, Jane Warner, Gilbert Wayland, Julia Welsh



## Freshmen



Arnold Woodring

Marilyn Williams  
Warren Worden

Alma Whigham  
Patricia Witter  
Helen Yurt

Ronald White  
Marilyn Wolden  
Evelyne Zaderaka

Richard Wideman  
Royce Wolden

Vernon Wiggers

### NOT PICTURED:

Vernice Hazlett  
Charles Gardiner  
Richard Mikkelsen  
Kathleen Smith  
Willis Stanke  
Howard Wahl

## Specials



Phyllis Bean



Betty Cook



Jean Cook



Charlotte Knowler



Vera Konold



Mary Thompson

## Student Council



Seated: Sondra Crawford,  
Marleen Nelson, Robert  
Henry, Barbara Borchardt,  
Joyce Peterson.

Standing: Donald Miller,  
David Rambo, Royce Wolden,  
Charles Pennington,  
Richard Stepp, Rev. George  
French, Advisor.

## *Second Semester Students*



FIRST ROW: James Olsen, Virginia Reed, Lorraine Junker, Marjorie Johnson, Dora Mae Mayer, Stanley Straughan, James Schultz.

SECOND ROW: August Brown, Thomas Kyle, Robert Utz, Ira McIntyre, David Harvey, Thomas Kilian, Stanley Hovendick.

NOT PICTURED: Donavon Rank, Robert Alveby, Wanda Heavenridge, Margaret Fugelsang, Merle Nelson, Ernest Wiggers, David Needham.

## *Missions*

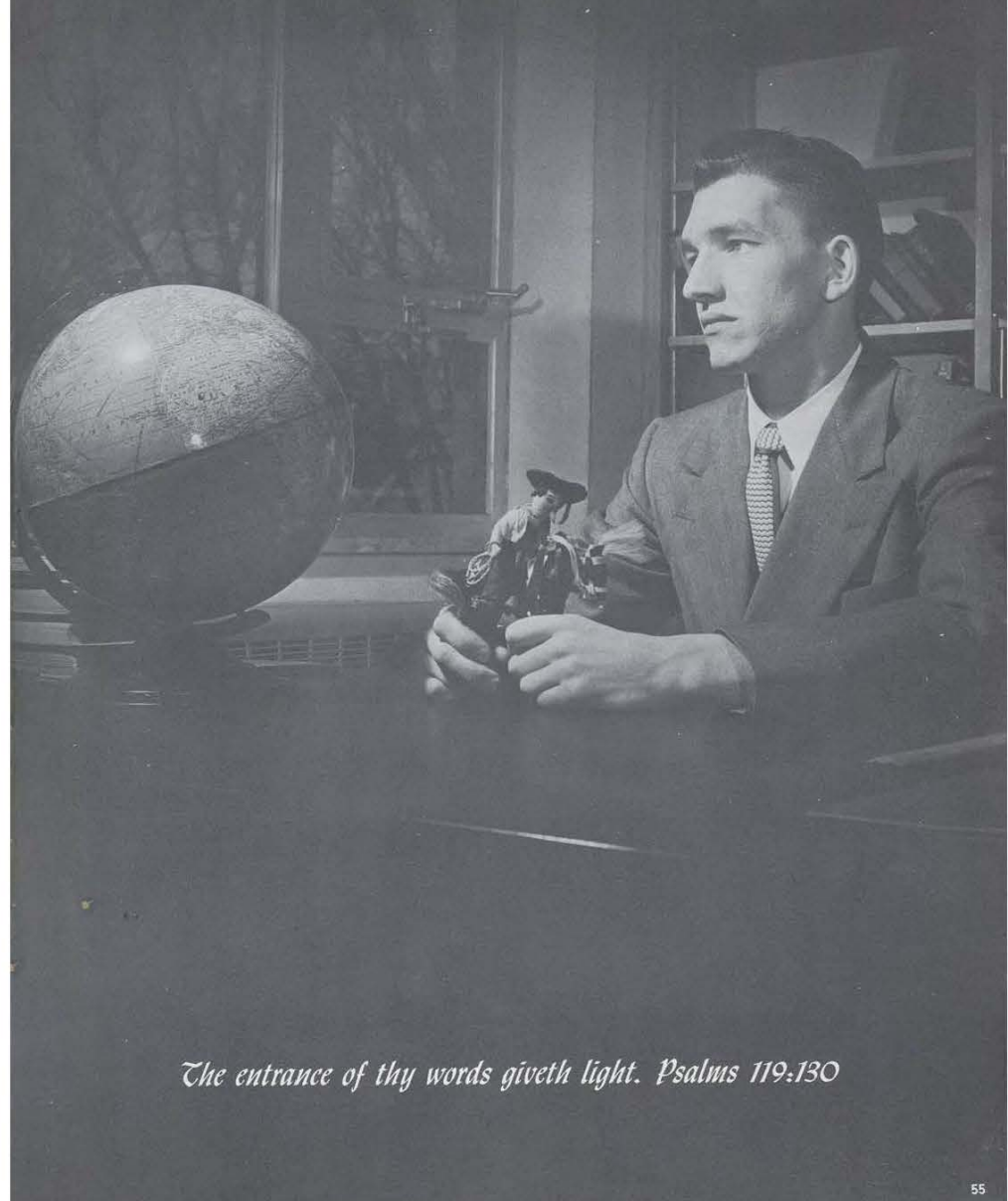

*The entrance of thy words giveth light. Psalms 119:130*



# Missionary Societies

## Spring Term

Left to right: D. Rambo, Treasurer; J. Barkman, Financial Secretary; D. Chamberlain, Vice President; E. Jones, Corresponding Secretary; V. Benson, Secretary; R. Hanna, President.

One of the most valuable qualities contained in the training at the Saint Paul Bible Institute is the missionary zeal which pervades the school. The missionary program, consisting of daily prayer meetings, Friday evening



missionary service, Sunday afternoon prayer meetings and the missionary pledge are directed by the officers of the Missionary Society. This group is elected each semester from the student body.

Left to right: M. Tachick, Vice President; N. Stanton, Treasurer; A. Brant, Corresponding Secretary; A. Mink, Financial Secretary; E. Elsberry, Secretary; A. Van Schooten, President.



## Fall Term

# Home Missions



- 1st row: Nelson, Larson, Bowsher, Rudat, Dartt, Robertson
- 2nd row: Peterson, Elsberry, Wenninger, Drabek, Warner, Souer
- 3rd row: Anderson, Brammann, Symes, Adamson, Matthews, Gregersen
- 4th row: Johnson, Hessler, Horn, Carberry, Murra, Snapp
- 5th row: Maxa, Matthews, Lauer, Van Oss, Anderson, Walker, Smith
- 6th row: Redmond, Edwards, Carr, Bolhouse, Spoelma

Wilt thou not revive us again that thy people may rejoice in thee?



# Africa



1st row: Benson, Petheram, Boseau, Zaderaka, Kerr  
 2nd row: Koepp, Davison, Danks, Peterson, Krause, Denny  
 3rd row: Cain, Scovill, Houston, Arno, Owczarek, Blanchard, Needham  
 4th row: Wallace

"I will build my church and the gates of hell shall not prevail against it."

# American Indian



1st row: Bowers, Walker, Ehlers, Rolle  
 2nd row: Peterson, Witter, Navarrete, Haase  
 3rd row: Carlson, Swanson, Borchardt, Klempel  
 4th row: Johnston, Dennert, Vik, Levno

The Father loveth the Son and hath given all things into His hand, that at the name of Jesus every knee should bow and every tongue confess that Jesus Christ is Lord.



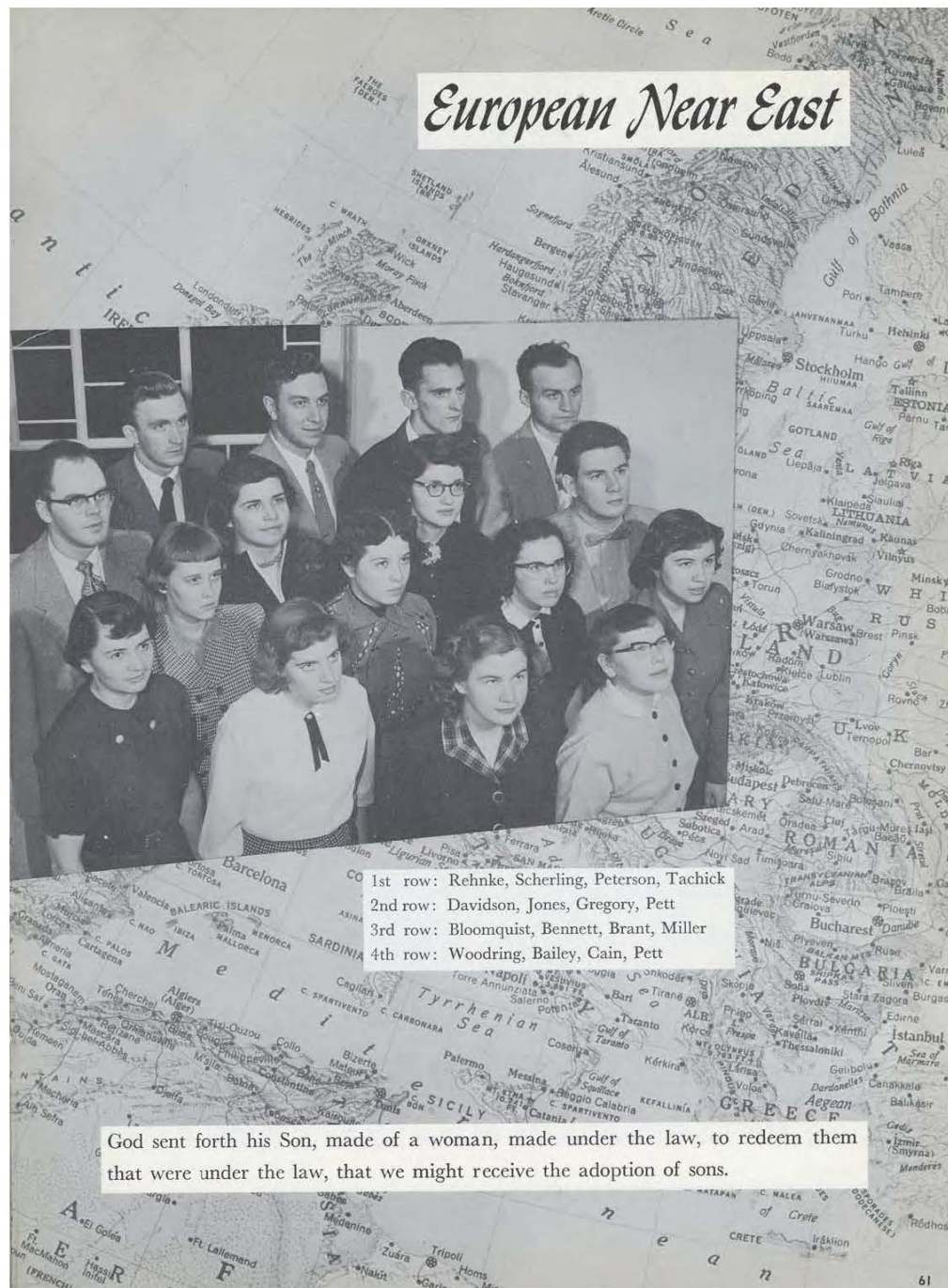
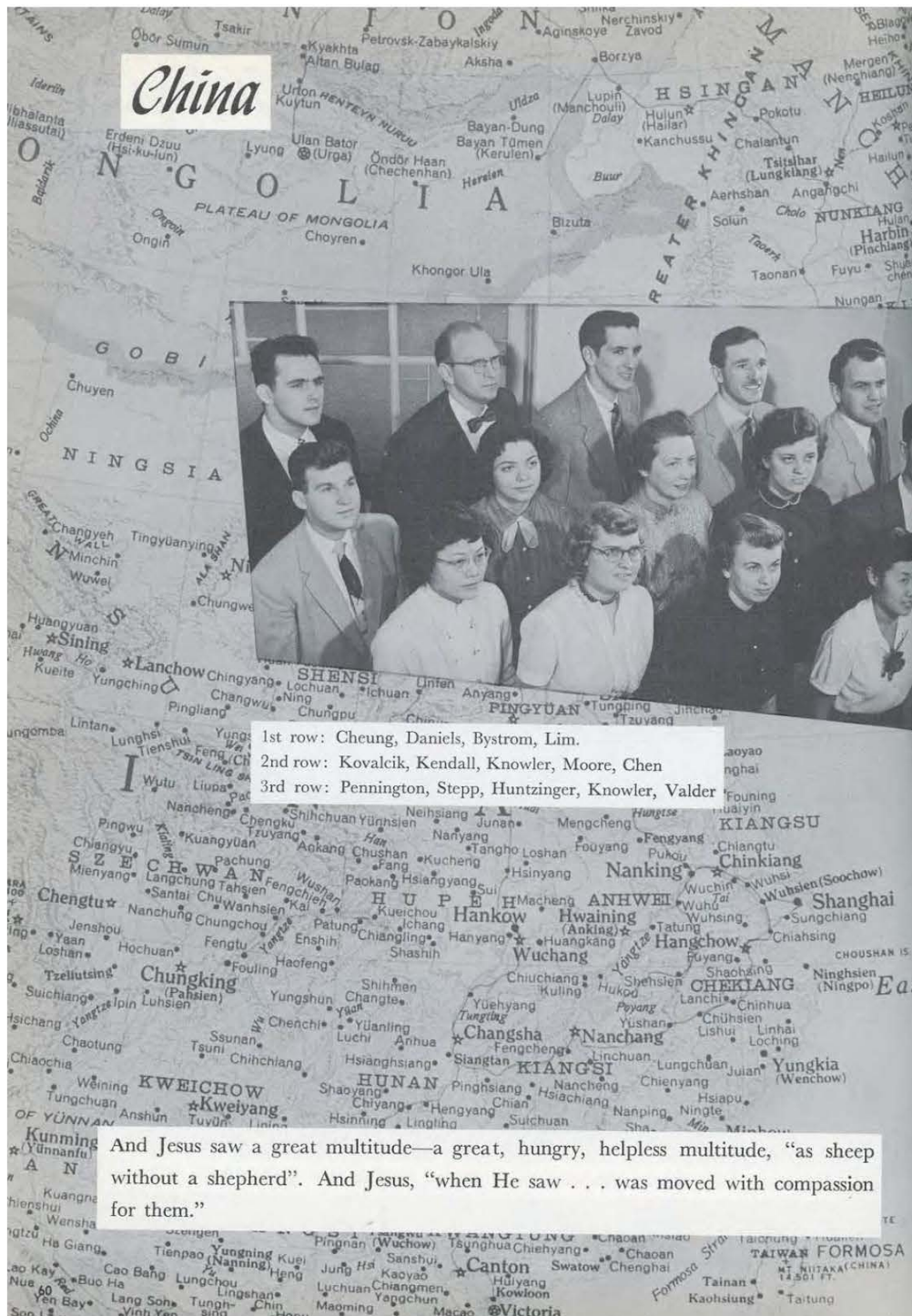



# French Indo-China



1st row: Benson, Yurt, Toews, Crawford  
2nd row: Cain, Desler, Long, Jensen  
3rd row: Stanton, Discher, Swanson, Grosseohme

Thou art the God that doest wonders: thou hast declared thy strength among the people.

# India



1st row: Peterson, Olean, Thomas  
2nd row: Rubesh, Owen, Hughes, Walton  
3rd row: Swanson, McCauley, Porter, Prochaska

For all the promises of God in Him are yea, and in Him Amen, lest Satan should get an advantage of us.



# Island World

South



1st row: Avent, Sommer, West, Hansen, Bolender, Vanderpool  
 2nd row: Drury, Grosz, Winton, Warring, Tachick, Clemmer, Chamberlain  
 3rd row: Reed, Harder, Buck, Zeigler, Morden, Johnson  
 4th row: Olson, Fowle, Wobbema, Snyder, Lindburg, Owing, Erbst, Marrs

It is your Father's good pleasure to give you the kingdom.

# Latin America

Ocean



1st row: Hansen, Reuther, Beckman, Redmond  
 2nd row: Duff, Welsh, Patterson, Brewer  
 3rd row: Nelson, Ackermann, Reich, Corbin, Norell  
 4th row: Burk, Gardner, Volstad, Mumaugh

For the kingdom of God is not meat and drink; but righteousness, and peace, and joy in the Holy Ghost.



## *Missionary Meeting*

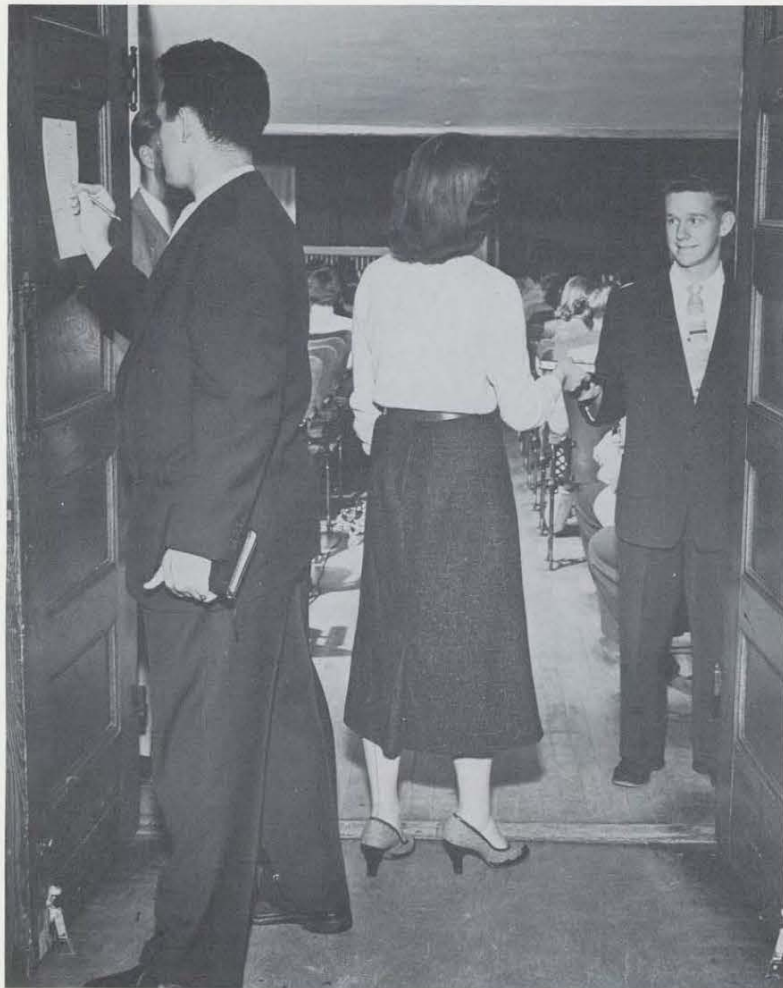

The Friday night Missionary Meeting is a regular feature of the school week. Anticipated by all, it provides an opportunity for students to hear from missionary work around the world. The meeting is planned and conducted by the officers of the Missionary Society.



## *World Missions Night*

The tenth annual program was presented the evenings of April 1 in the Minneapolis Auditorium, and April 2 in the St. Paul Auditorium. Over 11,000 people saw 360 students dressed in costumes from all over the world portraying missionary endeavor and the responsibility of our nation to proclaim the glad tidings. The program was centered around the theme "The Glory of the Lord"





## World Missions

The program itself was designed to take the audience to different places in the world. The first scene was a patriotic sequence honouring liberty in America. The second scene narrated the history of the nations which lost their liberty behind the Iron Curtain, each represented by its flag. The third scene was an Oriental setting in which a student from the Philippines gave her testimony. The fourth scene was the same opening flag array with the addition of a cross. The choir and the speakers wove their messages into each scene, the program closing with the return of the Communist flags to the stage.

Speakers, left to right: Jerry McCauley, Marleen Nelson, Norman Stanton, Wallace Nelson.



Part of the Oriental scene.



Leading the National Anthem is Professor J. Merrill Tannehill, who carries the weight of the program for many months.

America, the refuge of all men, defender strong . . . we pledge our faith, hold firm our bond, no man to oppress.

Trio sings "Perishing" in Chinese.



The flags of Communist-controlled countries leave the stage and disappear into the darkness.



Students will always remember the long moments of waiting before going on stage.

The choir sings "The Glory of the Lord" from "The Messiah"

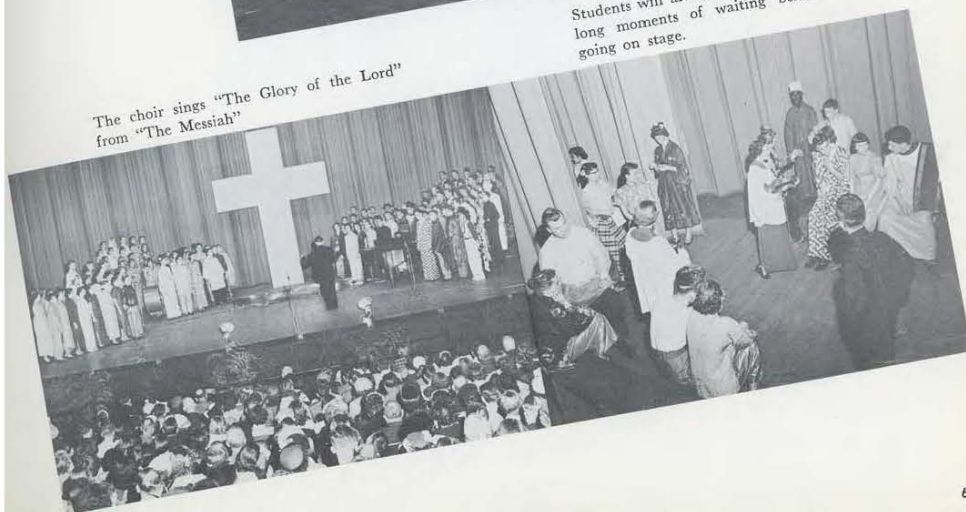

## World Missions



There's a lot of excitement over someone else's face.



This is one phase of World Missions that girls never forget.

People from all over the country are attracted by the program.



There are 400 costumes, find your own!

## Christian Service

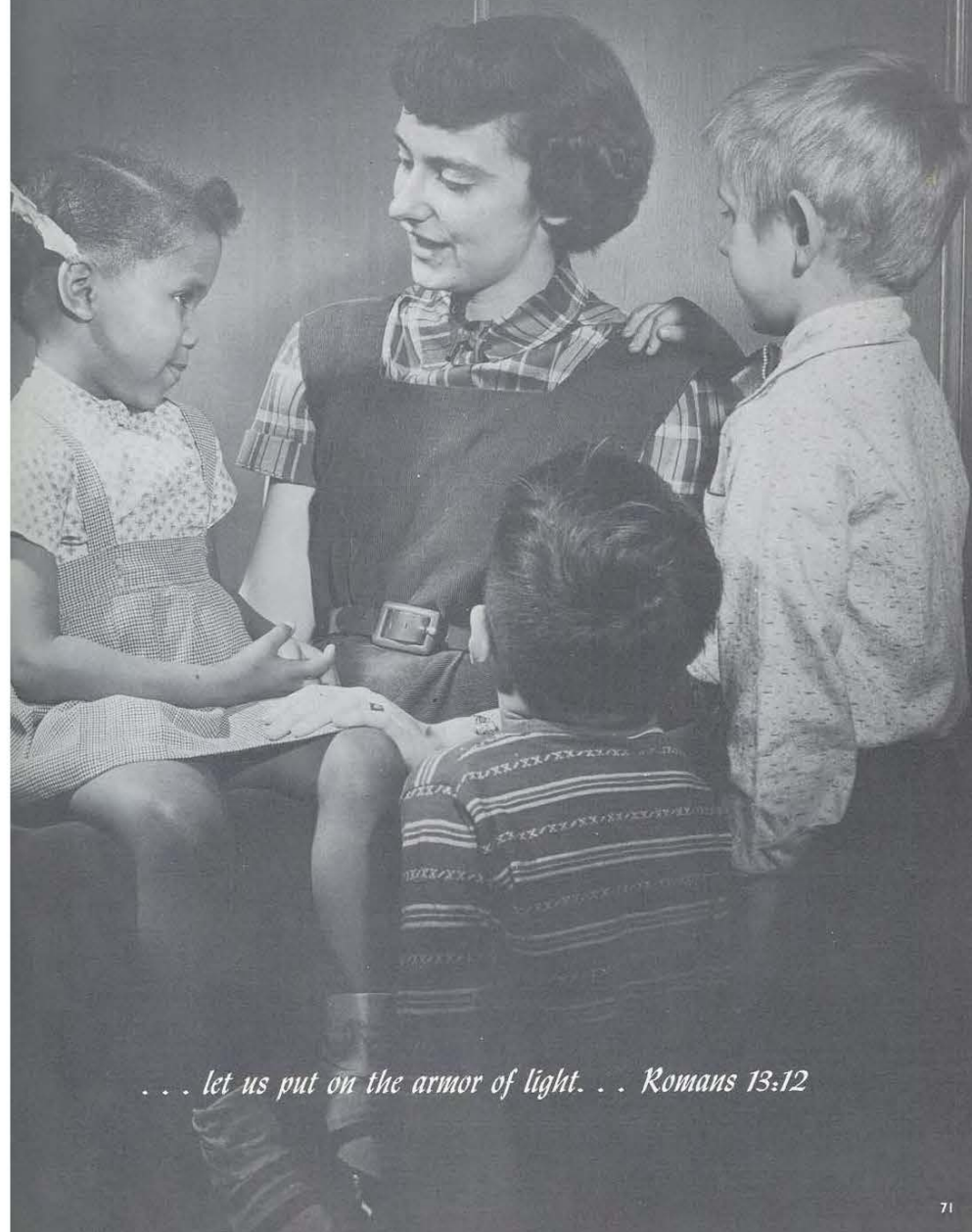

... let us put on the armor of light. . . Romans 13:12





The Christian Service Department is a "service agency". While providing students with practical experience in Christian work, it serves a great number of churches, missions, and Christian projects in the Twin City area. Under the direction of Rev. George French and his assistant, Miss Elaine Madsen, the department is quick to discover new areas of service.

# CHRISTIAN SERVICE ASSIGNMENTS January 12 - 18, 1955

ALL GROUPS - PLEASE MEET ON TIME FOR PRAYER! 1

Thursday, January 13, 1955 - 7:30 p.m.  
SAVAGE BOYS CLUB, ST. PAUL, MINNESOTA  
(7th & Wacouta Streets)  
SPEAKER - Royce Wolden  
VOCAL - Marilyn Wolden  
PIANIST - Elaine Elsberry

Saturday & Sunday, January 15 & 16, 1955  
ELLSWORTH, WISCONSIN  
LEADER - Lowell Johnson  
SPEAKER - Vernon Maxa  
INSTRUMENTAL - Gordon Blaha  
TESTIMONY - Duane Nall

Saturday, January 15, 1955 - 7:45 p.m.  
UNION CITY MISSION, MINNEAPOLIS  
Meet for prayer at 6:30 in Room 8.  
LEADER \* WILLIAM HAZLETT (car)  
SPEAKER - Charles Rider (car)  
VOCAL - Vera Konold  
INSTRUMENTAL - James Konold  
PIANIST - Dealla Lauder milk  
PERSONAL WORK - Daniel Bolhouse  
David Pett Evelynne Pett  
Merle Eastman Marie Dehner  
Herbert Garland Mary Johnston

Sunday, January 16, 1955 - 10:45 a.m.  
BOOTH MEMORIAL HOSPITAL (BUS)  
Meet for prayer at 10:00 in Room 4.  
LEADER - Dawn Deets  
SPEAKER - Virginia Benson  
VOCAL - Evelynne Zaderaka  
PIANIST - Marilyn Tachick  
TESTIMONIES - Corrine Horn  
Louella Jensen Carol Thombs  
Ruth Christy

Sunday, January 16, 1955 (All Day)  
ELK RIVER, MINNESOTA  
Burns Alliance Church  
VOCAL - Bystrom-Nelson  
PIANIST - Jeannie Wayland

Sunday, January 16, 1955 - 6:30 p.m.  
SIMPSON MEMORIAL CHURCH - Y.P.  
INSTRUMENTAL - James Kyle

Sunday, January 16, 1955 - 3:00 p.m.  
MISSION FARMS, MEDICINE LAKE, MPLS.  
Meet for prayer at 1:30 in Room 4.  
LEADER - Alvin Mink (car)  
SPEAKER - Nick Berkich  
VOCAL - Elaine Madsen  
INSTRUMENTAL - Palmer Zerbe (car)  
PIANIST - Evelyn Englar  
PERSONAL WORK - Arnold Woodring  
Mike Kovalcik Darlene Snyder  
Irving Discher Marian Carlson  
Robert Noyce (car) Lillian Arno  
Richard Colenso Nancy Rolle  
Dale Erickson Marjorie Hottle  
Ray Arno Velma Harder

Sunday, January 16, 1955 - 3:00 p.m.  
UNION CITY MISSION, MINNEAPOLIS  
Meet for prayer at 2:00 in Men's Lounge.  
LEADER - Clyde Wynia  
SPEAKER - David Rambo  
VOCAL - Carol Valder (car)  
INSTRUMENTAL - John Dennett  
PIANIST - Artis Hurra  
PERSONAL WORK -  
Charles Funting (car) Betty Johnson  
Delbert Bailey Libby Jones  
David Baker Geraldine Beekman  
Betty Lively

Sunday, January 16, 1955 - 7:00 p.m.  
KNOX PRESBYTERIAN CHURCH, ST. PAUL  
VOCAL - Benson-Walker-Scovill-Berkich  
PIANIST - Retha Buck



"HOLDING FORTH THE WORD OF LIFE . . . "

The assignment sheet provides the students' "Marching Orders" for each week.

## Tract Committee

1st row: Owen, Kovalcik, Williams  
2nd row: Barr, Fleming, Woodring  
Not Pictured: Drury



## Promotional Groups



The main intent of the quartets is to present the claims of Christ to the youth of our churches. Trips are made on weekends and a month-long tour during the summer. Many young people have been influenced to come to St. Paul because of this ministry.

Buck, Scovill, Benson, Swanson, Berkich



Lundell, Symes, Elsberry, Welsh, Hegman



Wayland, Rambo, Nelson, Bystrom, Volstad

## Music



*The Lord is my light and salvation. Psalms 27:1*



# Choral Club

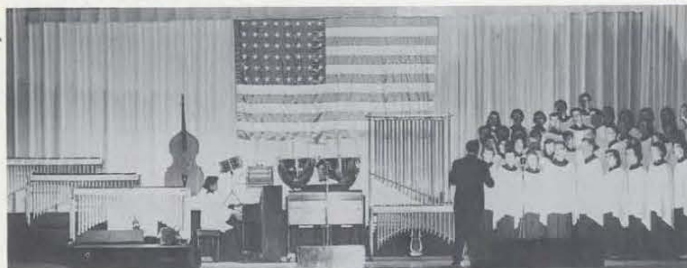

Festival of Song



Song of Patriotism

DIRECTOR: J. MERRILL TANNEHILL

## SOPRANOS

Janet Allison  
Shirley Anderson  
Mary Benson  
Carol Brandt  
Vera Mae Clemmer  
Frances Gregory  
Edith Hansen  
Beverly Kerr  
Orla Mae Matthews  
Marcia Mungillo  
Virginia Reed  
Verna Joy Walton  
Pat Witter  
Ruth Backie  
Irene Drabek  
Rosalyn Haase

Dorothy Hansen  
Marilyn Hanson  
Ruth Klempel  
Harriet Wobbema  
Joan Petric  
May Cheung

## ALTOS

Bethel Cottrell  
Virginia Eumurian  
Janice Larson  
Ann Nyquist  
Joyce Peterson  
Lillian Arno  
Katherine Kendall  
Ann Reams  
Shirley Spencer

Mary Thompson  
Julia Welsh  
Elizabeth Winton  
Joann Johnson  
Mary Adamson

## TENORS

Norman Asplund  
Harry Barton  
Joe Webb  
Thomas Walker  
Gene Huntzinger  
Ann Nyquist  
Melvin Allison  
Tom Kyle  
Philip Osterhus  
Jim Olsen  
Art Spoelma  
Paul Needham  
Gene Swanson

Vernice Markusson  
Ann Grosz  
Ronald White  
Ann Nyberg

## STRINGS

Mr. Tall  
Pat Mathieson  
Eileen Patterson  
Bernice Duff  
Edith Meshburger  
Polly Werner

## PERCUSSION

Ralph Kratzer  
Charlotta Rubesh  
Don Mumaugh  
Betty Lim

## INSTRUMENTS:

### WOOD WINDS

Bonnie Brammann  
Marlyis Olson  
Beverly Houston

### BRASSES

David Osterhus  
Leon Bowman  
Herbert Cottrell

Tubes for the tune.



## Orchestra

The last touch.

DIRECTOR: ALLISON FLEGLE

## STRINGS

Retha Buck  
Vera Mae Clemmer  
Bernice Duff  
Edith Hanen  
Joan Lininger  
Edith Meshberger  
Phil Sorenson

Marilyn Tachick

## WOODWIND

Geraldine Beckman  
Bonnie Brammann  
Evelyn Englar  
Annette Grosz  
Marlyis Olson  
Palma Redmond

Vivian Swanson  
Harriet Wobbema

## BRASS

Mary Adamson  
John Cook  
Herb Cottrell  
Howard Lininger  
Elizabeth Oman

Bill Sperling  
Ronald White

## PERCUSSION

James Knowler  
Don Mumaugh

## PIANO

Ann Reams



There's a groan with the song.





## Girls Choir

DIRECTOR: CHARLES GOLD

### SOPRANOS

Palma Redmond  
Eileen Lincoln  
Marilyn Dartt  
Marjorie Hottle  
Eleanor Hickler

### 2ND SOPRANOS

Lois Jean Mourlam  
Eunice Boschault  
Sondra Crawford  
Marilyn Williams  
Margaret Owen  
Elvera Peterson  
Della Loudermilk  
Alma Jean Whigham

### 1ST ALTOS

Audrey Young  
Joan Toews

### 1ST ALTOS

Harriet Chryst  
Sandra Smith  
Ann Carlson  
Marjorie Falkenstein  
Vivian Swanson  
Carol Lindburg  
Melva Estabrooks  
Angenette Rusthoven

### 2ND ALTOS

Amy Sexauer  
Jeannette Anderson  
Jane Warner  
Barbara Borchardt  
Lucyle Daniels  
Pearl Sommer  
Betty Rudat  
Katherine Trefren



## Recitals

Spring brings good music. The Music Department presents Seniors and some Juniors specializing in voice or an instrument. Each occasion is a milestone for the performer and a highlight in school activities.



Evelyn Englar, piano; Thursday, April 28, senior recital



Mrs. Joan Lininger, voice; Tuesday, May 10, senior recital



Ann Reams, piano; Retha Buck, organ; Thursday, March 10, junior recital



## *Musical Activities*



A prelude of classical songs and hymns provided by the orchestra, complemented the Christmas program.

## *Activities*

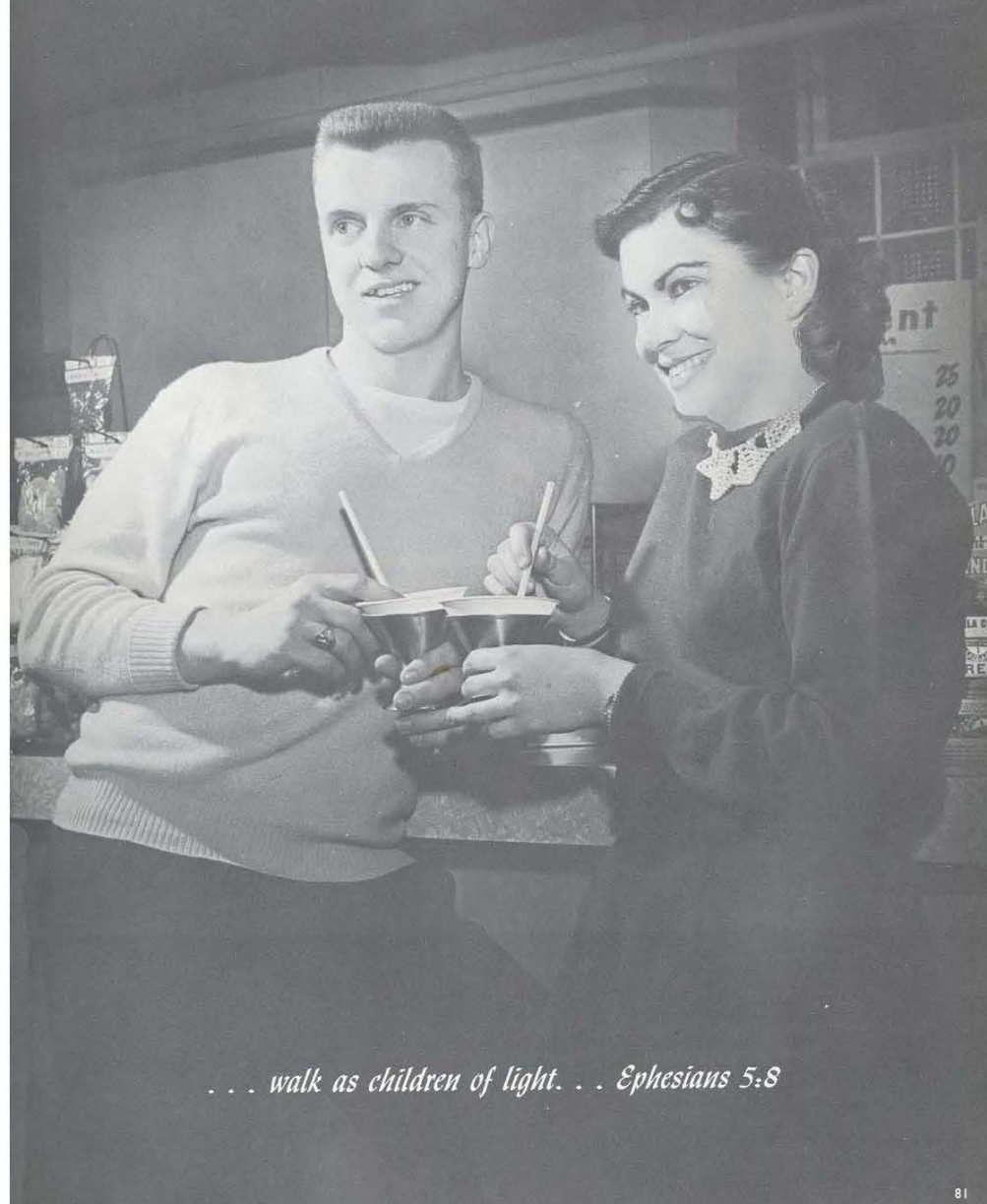

*... walk as children of light. . . Ephesians 5:8*

## *Registration Days*

After wondering for many weeks what life at school would be like, Orison Cain gets a first glance at his room.



A seemingly endless line of customers keeps you company while you fill out your papers.



Having completed registration paper work, the bookstore supplies you with books and utensils.

You aren't finished with registration till Mr. Miller and Miss Scott have put away your earnings.







A nerve-racking hobby; like stamp collecting.

## Campus Day

A wonderful morning in which everything is cleaned.



Some people call this window pain.

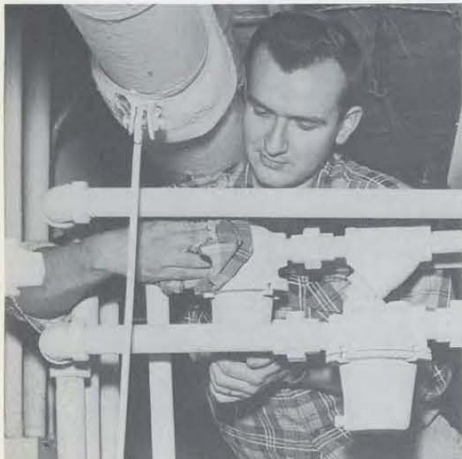

Drilling for dust.



For a change, the laundry gets a wash-job.



The meal is prepared at school by a group of assigned "volunteers".

## Picnic

The afternoon is spent at Como Park with food, fun and fellowship.

The last round-up!



The pavilion shelters those who cannot take sun and food at the same time.



Usually the volleyball game is still going after most of the students have tired and gone.





# Homecoming

## Dedication of the Library Building

The Gertrude Rutenber Memorial Library, which was begun last spring, became a reality this year. The contribution made to our training by this new facility is a fit memorial to Mrs. Rutenber.



Friends and the Institute family on a chilly spring morning.



Ground-breaking ceremonies, April 2, 1954.

The tools of industry make a heavy job light.

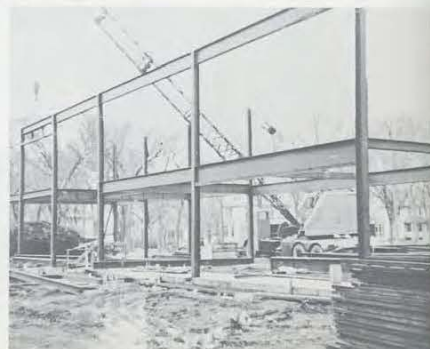

Dr. Thomas Moseley presented the Dedicatory Address in the school chapel.



Following the service, the assembly went to the new building.



Anticipation characterized the outside ceremonies.

Rev. L. W. Pippert and Dr. G. D. Strohm, District Superintendent and President of the Institute respectively, open the doors to a better future.



For a full view of the building, we refer you to page 102.



## Football Game



The inside team puts up a good fight but hasn't won a game within the last three years.

Cold weather and cheerleaders make the crowd jump and shout. To the students, Homecoming wouldn't be complete without a good game.



The outsiders won the game by a score of 14-6. The agreement says touch football, and bruises suggest that and then some.

## Alumni Banquet



Presided by the Alumni President, Mr. J. C. Wenninger, the gathering was indeed a feast of spiritual truth and fellowship. Dr. Thomas Moseley, President of the Missionary Training Institute at Nyack, New York, brought a heart-searching message to climax the evening.







## Halloween

Because of the fact that the library books and equipment hadn't been transferred to their new quarters, the faculty approved the use of the Reading Room on the second floor for the party. As you may judge by the pictures, laughter was the key expression to feeling.



Our Faculty and Staff put on a skit which was hilarious not only in action and dress, but in speech. The troupe in the background supplied appropriate music for the evening.



The accusation: Planting pumpkin seeds in a petunia bed. From left to right: Judge and secretary, accused, lawyer, officer, accusers.



The rapid and effective alibi of the defending lawyer spreads consternation on the faces of the accusers. Yet, after a wild court session the offender was found guilty.



Transfer student.



At the close of the party, a self-appointed Faculty Investigation Committee cut off all possibilities of a general insurrection.





*Married Couples*



The monthly meetings of this family of families range from outdoor parties to missionary speakers.

Joyce and Jim Noyce in Old Testament costume.

The Warren Wordens play a "stuffy" game.



## *Co-Laborers*

Married women students and wives of students are organized in a social group known as the Co-Laborers. The Co-Laborers meet each month to give opportunity for wives of prospective Christian leaders to hear experienced Christian workers speak on various phases of Christian ministry.

Darlene Vohs, *President*  
Joan Lininger, *Vice-President*  
Caroline Rohne, *Secretary*  
Pat Carr, *Treasurer*  
Norma Thomas, *Advisor*

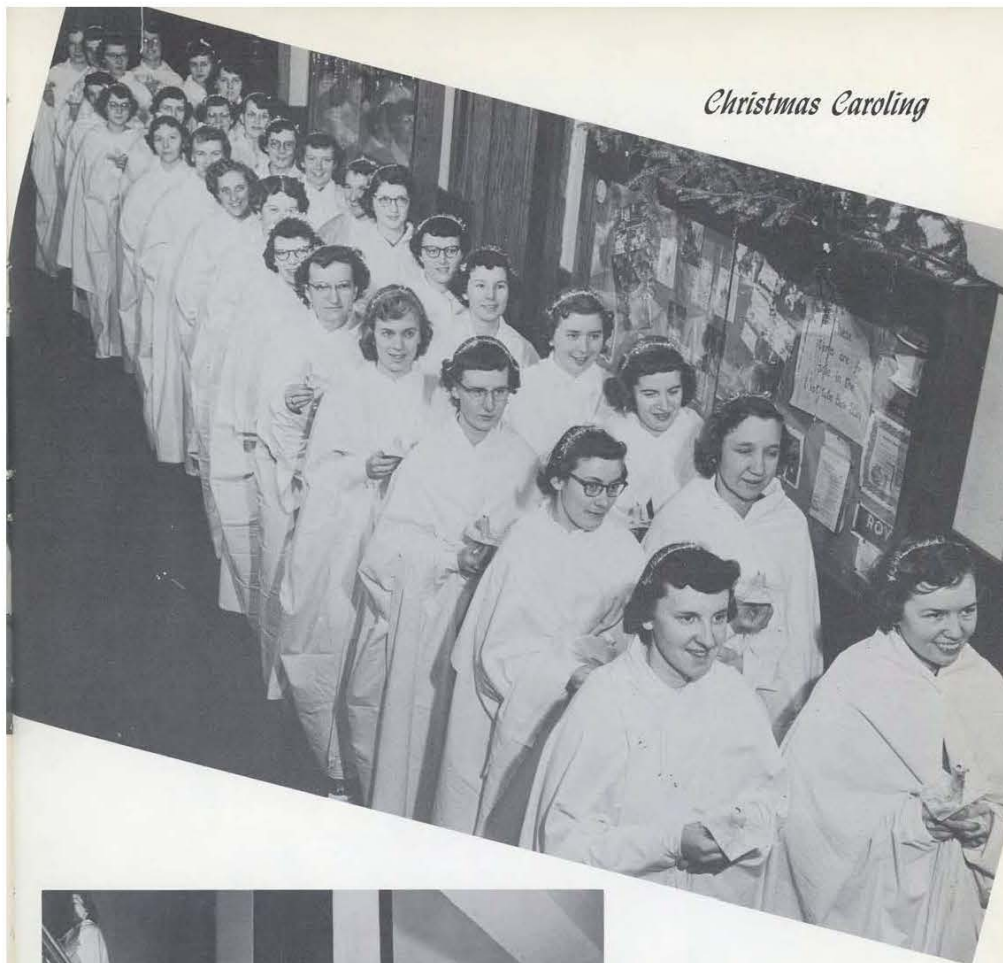

*Christmas Caroling*



The last day at school begins at the unusual hour of 4:30 A. M. when the senior girls, touring the halls of the dorms, awaken every soul to the chant of the never-aging carols.



## *Christmas Pageant*



The Annunciation, reader at left.



The birth of the Saviour.

The entire cast.





## Mid-Semesters Party

Having completed the first semester of classes, the Student Council arranged an evening of sports at Medicine Lake. Sleigh rides, skating, tobogganing, and snow fights were followed by a period of thawing and refreshing.



The sleigh was fast enough for non-tobogganers



A Faculty freeze



Chit-chat

It took just a few minutes to track-up a winter masterpiece



## Daily Obligations

Students gather not only on special occasions, but a scheduled life includes little duties and places which receive our attention daily.



Some put themselves through school by spending a few hours a day working in the kitchen.



Everyone is required to do at least one hour of detail work during the week.



The 11 o'clock mail-rush is a pleasure in spite of the jam.

Old Face-full gets plenty of attention and gives lots of service.



Occasionally the quietest group at school.



## Shield Staff

Not everyone worked under the lights, but we are sure that the experience of producing THE SHIELD was of great value to all the staff.

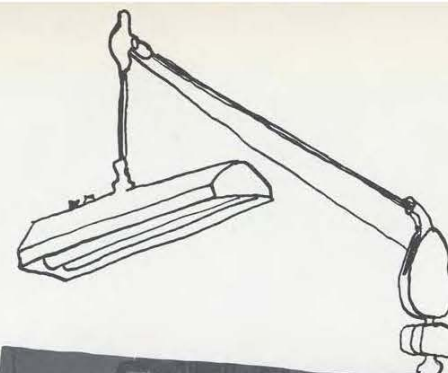

Seated: Darlene Chamberlain, Class Editor; David Volstad, Editor; Elizabeth Winton, Assistant Editor.

Standing: Norman Stanton, Copy Editor; Richard Stepp, Treasurer; J. C. Wenninger, Advisor.



Seated: Betty Bystrom, Missions Editor; Retha Buck, Assistant.

Standing: Carol Lindburg, Mary Adamson, Ruth Hughes, Mary Benson, Secretaries.



Seated: Marleen Nelson, Betty Johnson, Pearl Sommer, Book Sales Co-managers.

Standing: David Rambo, Frances Zeigler, Circulation Managers; David Petrie, Art Editor.

Seated: John Olson, Ad Sales Manager.

Standing: Donald Drury, Arnold Woodring, Donald Miller, Delbert Bailey, David Matthews, Mike Kovalcik, Salesmen.





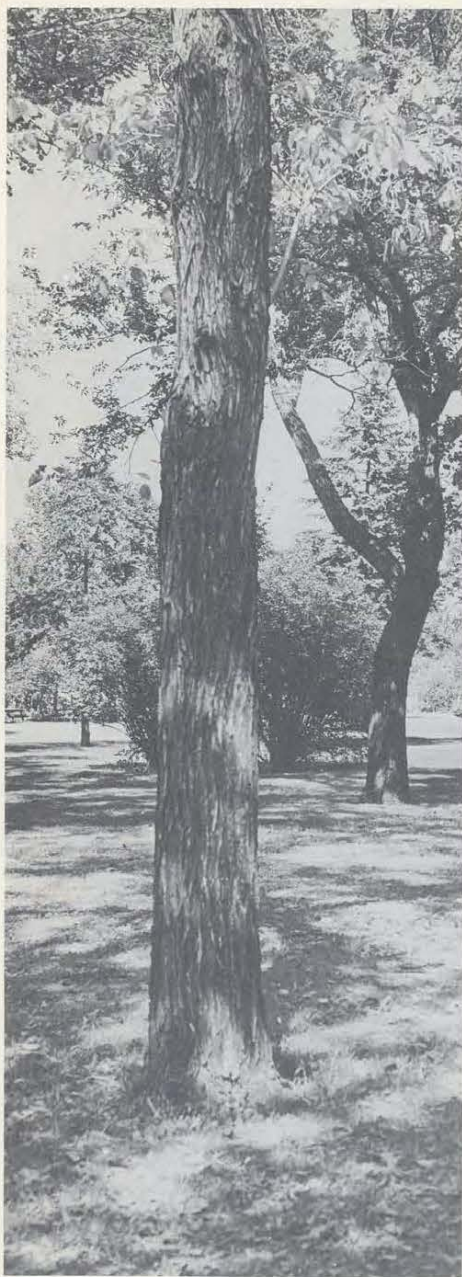

### *Acknowledgments*

A note of thanks to those who have given us valuable help.

Mr. J. C. Wenninger  
Miss Ruth Jones  
Dr. G. D. Strohm  
Mr. G. A. French  
Mr. M. W. Tanner  
Miss Thelma McIntyre  
Miss Ruth Sundeen  
Miss Ethel Carlson  
Miss Elaine Madsen  
Miss Pat Hessler  
A. J. Dahl Company  
C. J. Larson, photographer  
Schlief & Company

THE SHIELD STAFF OF 1955

*Ads*



*Light is sown for the righteous. Psalms 97:11*



MY BEST WISHES TO THE FRIENDS AND STUDENTS OF THE  
ST. PAUL BIBLE INSTITUTE

**ROBERT O. WESTLUND**  
GENERAL CONTRACTOR

1781 Hamline Ave. North

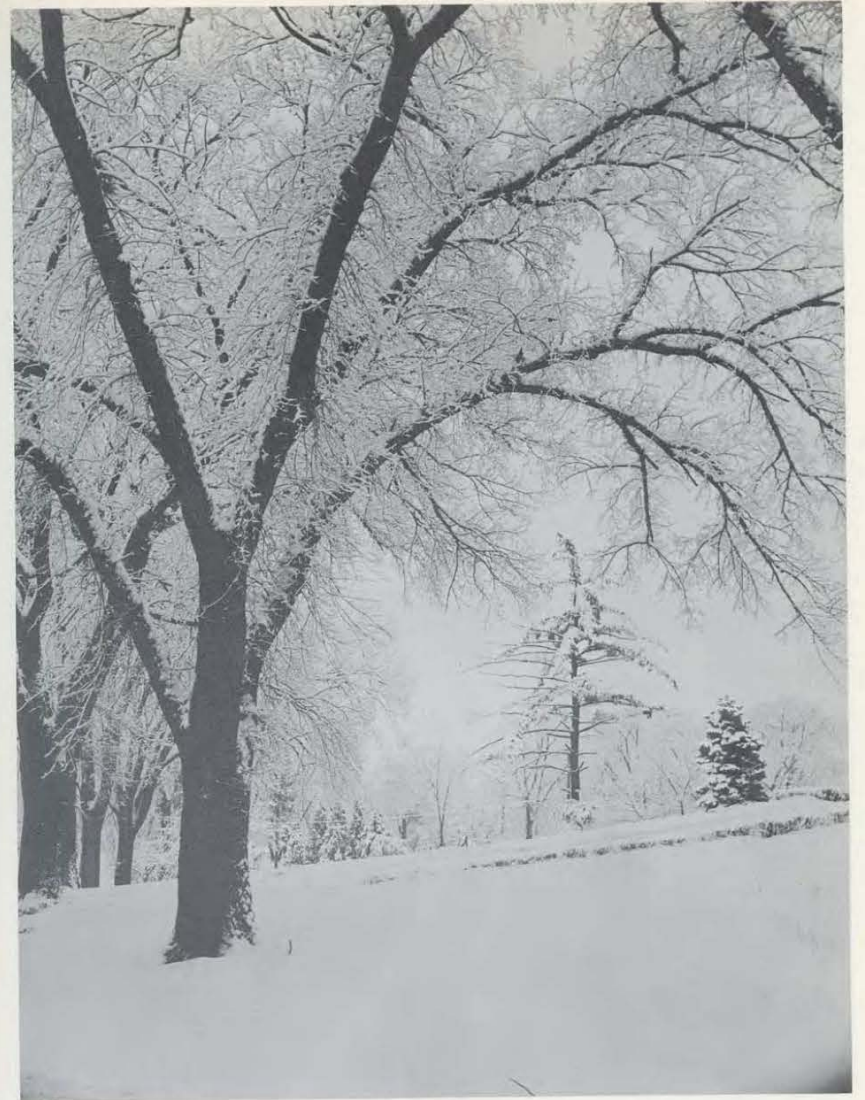

O Lord our Lord,  
How excellent is thy name in all the earth!  
Who hast set thy glory above the heavens.  
When I consider thy heavens, the work of thy fingers,  
The moon and the stars, which thou hast ordained;  
What is man, that thou art mindful of him?

THE JUNIOR CLASS





The earth is the Lord's, and the fullness thereof;  
The world, and they that dwell therein.  
For he hath founded it upon the seas,  
And established it upon the floods.

THE SOPHOMORE CLASS

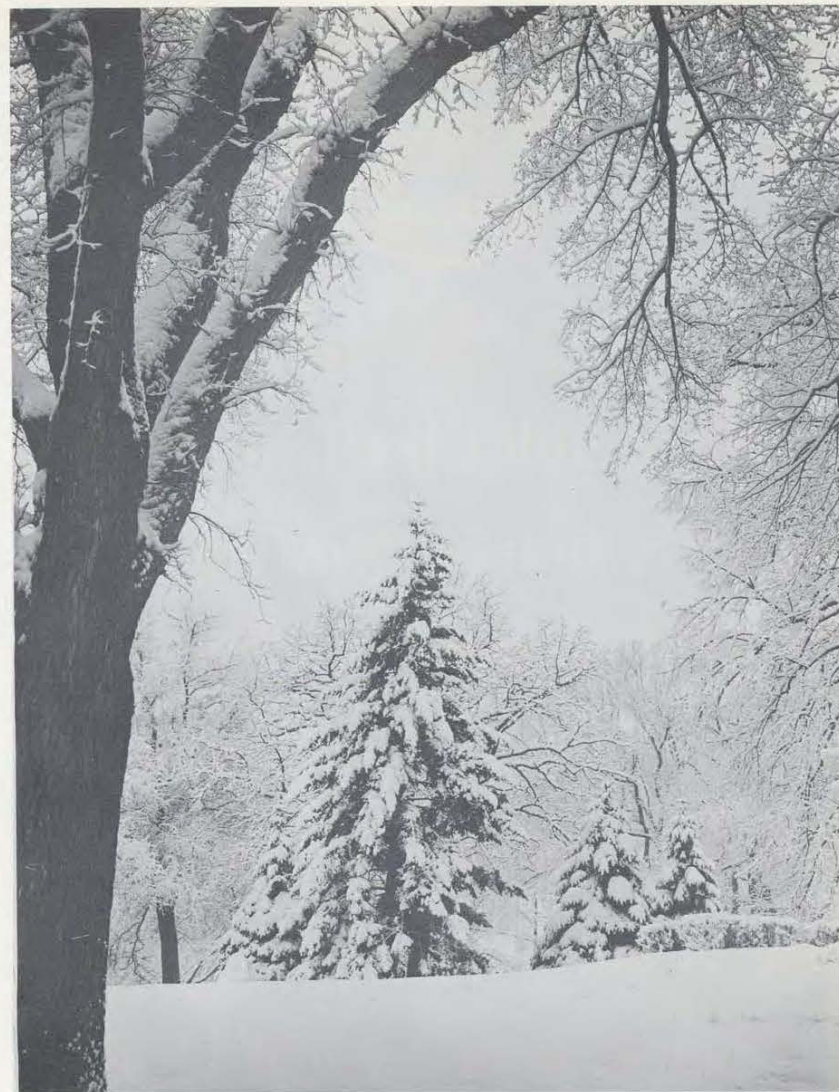

Yes! In my spirit doth Thy Spirit shine,  
As shines the sunbeam on the new fallen snow.  
Eager toward Thy presence; for in Thee  
I live, and breathe, and dwell.

—SELECTED.

THE FRESHMAN CLASS

*Lead In Triumph*

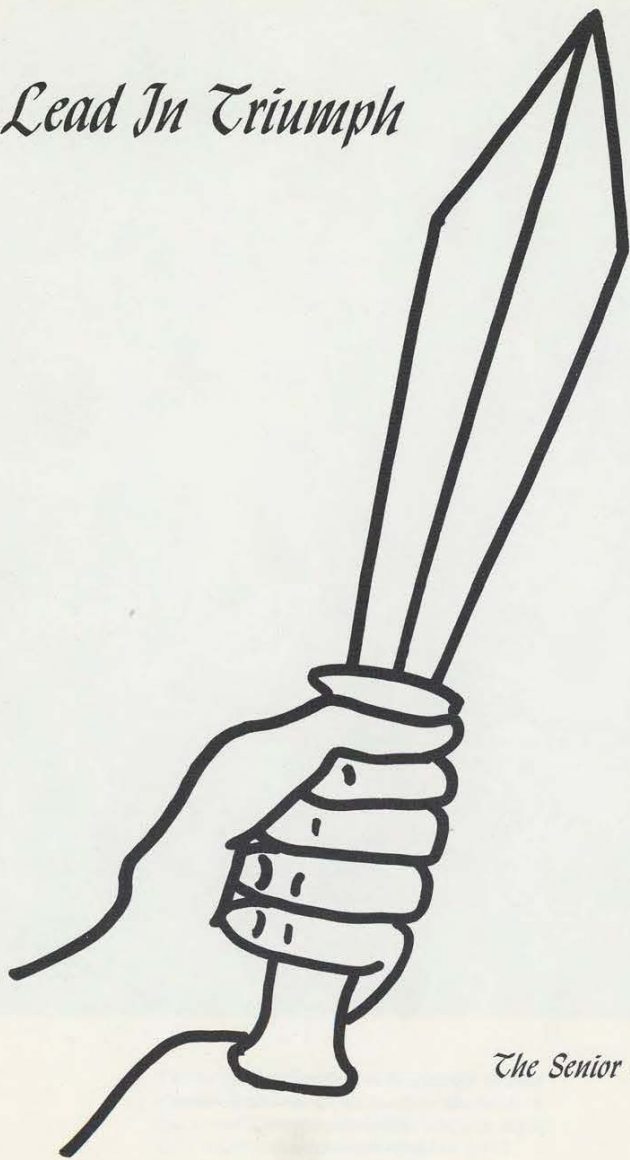

*The Senior Class*



To the Sons and Daughters:  
The Saint Paul Bible Institute  
wishes the blessing of God  
for her sons and daughters  
upon the completion of  
their training here. Continue  
in a consecrated manner and  
hold to the word of God.

The Faculty of the St. Paul Bible Institute  
St. Paul, Minnesota



## *Justifiably Proud*

When we chose the St. Paul Bible Institute as students, we entrusted ourselves and our preparation to her. We were not disappointed. The training and heritage given to us has many times over made recompense for the initial cost.

Now we are far away and our school days to some seem long ago. When we see our alma mater expanding and improving, we are gratified and want to express to those responsible for this development our full confidence and whole-hearted support.

It is our wish that the presence of the Lord will hallow and continue to overshadow the school of which we are justifiably proud.

*St. Paul Bible Institute  
Alumni Association*



## The Northwestern District Story told in a few words . . .

MINNESOTA, NORTH DAKOTA, SOUTH DAKOTA, MONTANA, WISCONSIN, NORTHERN IOWA

Ninety-five churches and Indian mission stations

District Extension program

Aggressive youth and Sunday School work

The St. Paul Bible Institute

District Missionary Residence

Medicine Lake Bible Camp and eight regional camps

Mo-Kah-Um Indian Bible School

Indian Radio Broadcasts and Translation work

Publications . . . The Messenger . . . The War Drum

CHALLENGES AND OPPORTUNITY

LESLIE W. PIPPERT, District Superintendent

Northwestern District of the Christian  
and Missionary Alliance

District Offices at 1361 Englewood Avenue  
Saint Paul, Minnesota

CONGRATULATIONS . . .  
CLASS OF '55!

Saving and serving our watchword shall be;  
Living for others and living for Thee;  
Help us, dear Lord, to be true to our trust,  
Serving the Master and saving the lost.  
Serving a Master so good and so true,  
Finding some service in all that we do;  
Seeking His glory and doing His will;  
Waiting or working but serving Him still.  
—A. B. S.

MAY GOD'S RICHEST BLESSINGS  
REST UPON YOUR LIVES AND WORK.

**THE CHRISTIAN AND MISSIONARY ALLIANCE**

National Headquarters

260 West 44th Street

New York 36, N. Y.

GREETINGS TO . . .

THE CLASS OF '55

FROM THE WEST'S NEW

"GATEWAY TO WORLD SERVICE"

**SIMPSON BIBLE COLLEGE**

801 Silver Avenue

San Francisco, Calif.

BEST WISHES FROM

**SIMPSON MEMORIAL CHURCH**

CHARLES AND FRY STREETS  
SAINT PAUL, MINNESOTA

**COLVER J. MASON, Pastor**





THE CLASS OF '55

## **MOKAHUM INDIAN BIBLE SCHOOL**

An Indian Ministry for the  
Indian People  
Offering a Four-Year  
BIBLE TRAINING COURSE

Route No. 2                      Cass Lake, Minn.

REV. E. BRUECKNER, Principal

## **K. C. CORNELIUS JEWELRY CO.** 324 Kresge Bldg.                      Seventh and Nicollet

DIAMOND SETTERS                      RING MANUFACTURERS  
Direct to Students  
  
SPECIALIZING  
Distinctive Ring Styling                      Jewelry and Watch Repair  
  
Christian Atmosphere

For Quality and Service . . .  
COMPLETE FOOD SERVICE EQUIPMENT  
AND SUPPLIES  
  
Institutional-Pack Groceries  
and Frozen Foods  
  
**ASLESENS**  
501-511 Washington Ave. So.  
Minneapolis, Minnesota

Courtesy of the

## **Christian and Missionary Alliance Churches of Western Pennsylvania**

AT

108 Porter Ave.  
CONNELLSVILLE, PENNSYLVANIA  
REV. H. PENNINGTON, Pastor  
DON MILLER, School Representative

AND

JOHNSTOWN, PENNSYLVANIA  
RONALD HOWARD, NICK BERKICH, CHUCK PENNINGTON  
School Representatives  
  
REV. CHARLES PENNINGTON, Pastor

## **WESTERN PENNSYLVANIA DISTRICT**

DISTRICT HEADQUARTERS  
Room 17                      Swartz Building  
104 W. Mahoning Street

PUNXSUTAWNEY                      PENNSYLVANIA

## **THE CHRISTIAN AND MISSIONARY ALLIANCE CHURCH**

178 Green Street . . . Near Orchard Lake Avenue                      Pontiac, Mich.  
G. J. BERSCHE, Pastor

Congratulations to our students—Barbara Davidson, Robert Porter and Pat Walton

CONGRATULATIONS TO THE  
CLASS OF 1954

## **THE ALLIANCE MISSIONARY CHURCH OF DULUTH, MINNESOTA**

VERNON E. GOWDY, Pastor



## **The Christian and Missionary Alliance Church**

DELOS HOLMES, Pastor (1949)

Eighth and C Streets                      Fremont, Nebraska

COMPLIMENTS OF

## **THE AVENUE ROAD CHURCH** of the Christian and Missionary Alliance

243 Avenue Road

Toronto, Ontario

REV. DONALD R. SHEPSON, Pastor

*When You Are In Omaha . . .*

A FRIENDLY WELCOME  
TO A FRIENDLY CHURCH  
IN A FRIENDLY COMMUNITY

***Benson Alliance Church***

Christian and Missionary Alliance  
6202 Blondo Street



CONGRATULATIONS TO THE CLASS OF 1955

FROM THE

**CHRISTIAN AND MISSIONARY ALLIANCE  
CHURCH**

226 States St.

OSAGE, IOWA

**BOOKS** FOR ALL  
OCCASIONS



POPULAR  
BOOKS OF  
ALL TYPES

FICTION • RELIGION • DICTIONARIES  
BIBLES

VISUAL EDUCATIONAL SUPPLIES • CHURCH SUPPLIES  
GIFT ITEMS • GREETING CARDS FOR ALL OCCASIONS

COMPLETE LINE OF D.V.B.S. MATERIAL

**Institute Book Store**

1361 ENGLEWOOD AVE.

WE INVITE YOUR MAIL ORDERS

EDNA TEETER, Manager





The Missionary Training Institute  
"America's First Bible Institute"  
Nyack, New York

Nyack's New Library and Administration Building . . . 10,000 square feet of floor space. 12-acre estate adjoining present campus. English architecture in cut stone. Adequate room for expansion of library facilities. Additional room for administrative offices.

GREETINGS . . .  
IN THE GOSPEL

FROM  
**FIRST BAPTIST CHURCH**  
10th and Harmon

Minneapolis :: Minnesota

DR. CURTIS AKENSON, Pastor



CONGRATULATIONS TO THE  
CLASS OF '55  
**Church of  
The Christian and Missionary  
Alliance**

"A Christ-centered Message in the Center  
of Billings"  
32nd Street and 6th Avenue North  
Billings :: Montana

YOU ARE CORDIALLY INVITED TO ATTEND THE  
SERVICES OF

**THE WARRENDALE  
PRESBYTERIAN CHURCH**

Oxford and Como Street  
St. Paul

SUNDAY SCHOOL . . . . . 9:30 A.M.  
MORNING WORSHIP . . . . . 10:45 A.M.  
CHRISTIAN ENDEAVOR . . . . . 6:30 P.M.  
EVENING SERVICE . . . . . 7:45 P.M.  
WEDNESDAY NIGHT SERVICE — 7:45

DR. O. E. SANDEN, Pastor — HU. 9-9166  
1202 Churchill Church Phone HU. 9-6054

CONGRATULATIONS AND BEST WISHES TO  
THE CLASS OF '55

"They that wait upon the Lord shall renew  
their strength."—Isa. 40:31

**FIRST EVANGELICAL  
FREE CHURCH**

Payne and Jessamine St. Paul, Minn.

WESLEY L. GUSTAFSON, Pastor



**Grace Church  
Evangelical United Brethren**

Lotury Avenue at Cleveland Street N. E.  
Minneapolis, Minnesota  
O. E. Brunelle, Minister

A Friendly Church . . . A Heart-to-Heart Message  
Presenting—A Living Christ!

**FIRST COVENANT CHURCH**

Chicago Avenue and Seventh Street South  
Minneapolis, Minnesota  
MINISTERS

PAUL S. REES ROY E. ERICKSON ALBERT C. MAGNUSON  
REUBEN J. JOHNSON, Minister of Music and Organist

SCHEDULE OF SERVICES  
Sunday School, Classes for All Ages . . . . . 9:45 A. M.  
(3 College Age Groups)  
Morning Worship Service . . . . . 11:00 A. M.

Broadcast over WDGY, KTIS-FM, Minneapolis; WHLB, Virginia

Evening Service . . . . . 7:30 P. M.  
Thursday—Bible Study and Prayer . . . . . 7:45 P. M.

YOUTH ACTIVITIES

Three age-groups comprise THE FELLOWSHIP OF  
YOUTH LEAGUES, providing an outlet for the interests  
of youth. A CHRIST-centered program of buoyancy and  
enthusiasm, geared to our times, includes worthwhile  
speakers, discussions and socials.

WE WELCOME YOU TO WORSHIP WITH US

CONGRATULATIONS . . .

CLASS OF 1955

## THE ROSE HILL COMMUNITY CHURCH

2499 W. Larpenteur Ave.

Saint Paul

FERDINAND BREID, Pastor

CONGRATULATIONS . . .

TO THE CLASS OF 1955

## HAZEL PARK ALLIANCE CHURCH

East Seventh at White Bear Avenue

St. Paul, Minn.

REV. LOWELL L. YOUNG, Pastor

## CONGRATULATIONS TO THE CLASS OF 1955

WHEN YOU NEED TO GET INTO THE  
SWIM OF THINGS . . .

WRITE for a free catalog of either House  
from which a complete line of church sup-  
plies is available.

Christian Publications, Inc.  
Third and Reily Streets  
Harrisburg, Pennsylvania

William H. Dietz, Inc.  
10 S. Wabash Avenue  
Chicago 3, Illinois



*Western Canadian*  
**BIBLE INSTITUTE**

Regina, Saskatchewan.

*The Alliance School Serving Canada!*



CONGRATULATIONS TO THE CLASS OF 1955 . . .

## THE C. J. LARSON STUDIOS

Larpenteur and Lexington  
Lexington Plaza

Phone Prior 5301







Should your preparation for Christian service require college training, we invite you to prayerfully consider BETHEL . . . "A campus of Christian scholarship."

**BETHEL COLLEGE AND SEMINARY**  
SAINT PAUL MINNESOTA

### NATE'S

Complete Selections of High Styles for the Young Man

**NATES**

**MEN'S SHOP**

Corner Ninth and Wabasha

CApital 4-2026

### The MIDWAY NATIONAL BANK

of Saint Paul  
University at Snelling NEstor 2661

*Midway's Friendly Bank*

Extra Banking Hours Mondays  
From 4:30 P.M. to 7:30 P.M.

START A SAVINGS ACCOUNT TODAY  
We pay a higher rate of interest on Savings Certificates

Deposits Insured to \$10,000 by the Federal Deposit Insurance Corp.

BEST WISHES TO THE STUDENTS OF THE  
ST. PAUL BIBLE INSTITUTE

**LEONARD M. CARLSON**  
Painting and Decorating

773 Pusey Street

Telephone Midway 8917

Saint Paul 4, Minnesota



Wishing the St. Paul Bible Institute and its graduates  
God's best for life and service!

### Omaha Gospel Tabernacle

Christian and Missionary Alliance  
2006 Douglas Street  
Omaha 2, Nebraska

Worship with us in our new air-conditioned sanctuary.  
Tune in to the Chapel Service of the World Radio  
Congregation Sundays 8:30 to 9:30 A.M., WOW in  
Omaha, KTIS AM and and FM of Minneapolis, KNWS  
of Waterloo, Iowa, and WPOL of Montrose, Pennsylvania.



Complete  
Insurance  
Protection

PRIor 6611

LIFE - FIRE - AUTO

1919 University Ave.

Saint Paul

## HAMLIN DRUG STORE

719 North Hamline

"Your Friendly Corner Drug Store"

GEO C. PAUL, Reg. Ph., Prop.

WE SPECIALIZE IN PRESCRIPTIONS

Drugs, Candy & Fountain Service

## McCLAIN & HEDMAN CO.

OFFICE FURNITURE  
SUPPLIES AND BUSINESS SYSTEMS

54 East Fourth Street

CApital 4-7587

## ST. PAUL FEDERAL SAVINGS & LOAN ASSOCIATION

AXEL A. OLSON, President

ASSETS  
\$11,500,000

SAVINGS INSURED TO  
\$10,000.00

St. Paul Federal Building  
Robert St., between 4th and 5th  
Saint Paul 1 Minnesota

## TYPECRAFTERS

500 Robert Street 436 Rossmor Building  
St. Paul 1, Minnesota

CApital 4-6036

ROBERT H. GODFREY VICTOR ANGERHOFER

"Large enough to serve you . . . Small enough to know you"

## HAMLIN CLEANERS

QUALITY CLEANING SERVICE

DALE B. SCHMITZ

724 Snelling Ave. No.

Midway 5885

St. Paul 4, Minn.

## MIDWAY AWNING & SHADE CO.

Window Shades, Venetian Blinds,  
Traverse Rods

We Feature the DuPont Tontine Washable Shade Cloth

518 No. Prior Ave.

Midway 0344

LOANS FOR ANY WORTHWHILE PURPOSE

## MIDWAY LOAN COMPANY

NEstor 7421

1631 University Ave.

## Swanson's Paint & Wallpaper

ARTIST SUPPLIES

FOUR STORES IN GREATER ST. PAUL

"Friendly Service for Over 60 Years"

Main Store - 512 No. Snelling Ave. - NE. 7178

WHEELER PAINTS

For the UNUSUAL in Flowers

## BARR'S FLOWER SHOP

NEstor 7941

Snelling at University . . . St. Paul 4, Minn.

Res. Midway 9970

## PEARSON DECORATING COMPANY

Retail - Wholesale

Paint - Supplies

WALLPAPER  
PAINTING AND DECORATING

1565 Como at Snelling

Midway 5221

BEST WISHES

## FOODTOWN SUPER MARKETS

1546 Como off Snelling

White Bear Ave. and County Road E

THE NEW

## ROSALIE BEAUTY SALON

ROSALIE RUDEEN, Manager

1564 Englewood Ave.

NEstor 3681



### Midtown Barber Shop

634 North Snelling Ave.

The Students of the School appreciate the neat work and pleasing atmosphere of this Christian barber shop. There is a reason why this skilled Christian barber is always busy.

### Westlunds

FOOD MARKETS, INC.

QUALITY MEATS, FISH AND POULTRY

Quick Freeze Service  
and Frozen Foods

597 N. Snelling Ave.  
Midway  
St. Paul E4, Minn.

### LOCKER RENTALS

NEstor 8621

### EARL'S QUICK LUNCH

ACROSS FROM SAINTS BALL PARK  
1129 University

OPEN 24 HOURS DAILY EXCEPT SUNDAY

AND ACROSS FROM WARDS

1445 University

OPEN 6:00 A.M. - 7:00 P.M.

CLOSED SUNDAYS

### C: J. and H. W. ANDERSON

JEWELERS AND OPTOMETRISTS  
ELGIN, HAMILTON AND ILLINOIS WATCHES

1573 University Ave.

Mldway 9910

### FERGUSON TEXACO STATION

STUDENTS ALWAYS WELCOME

699 No. Snelling Ave.

NEstor 4946

REAL ESTATE

APPRAISALS

### LEAF & THERA, INC.

COMPLETE INSURANCE SERVICE

515 N. Snelling Ave.

NEstor 8646

St. Paul 4, Minn.

Groceries - Meats - Vegetables

CO-OP'S INC. OF ST. PAUL

CONSUMER OWNED

Hamline and Minnehaha

Saint Paul

HOME-LIKE FOOD

NO LIQUOR

LOW COST

### QUALITY CAFETERIA

11 a.m. - 2 p.m. and 4:30 - 7 p.m.  
Sunday 11 a.m. - 2 p.m.

Snelling and Van Buren

Mldway 6319

## USELMAN'S GOLDEN RAY BAKERIES

To satisfy our customers' demand for hot bread, rolls  
and pastries we have put a modern retail store in  
our plant . . .

### 1759 Selby at Wheeler

NEstor 1641—Retail

Mldway 1527—Wholesale

WE SPECIALIZE IN SALT-FREE BREAD

*Sanitary*  
FARM DAIRIES INC.

*Extra CARE MAKES IT Extra GOOD*

## LABORATORY CONTROLLED DAIRY PRODUCTS

PHONE GA. 4991 FOR SERVICE TO YOUR HOME

## AMERICA'S HEADQUARTERS

for  
FOOD SERVICE EQUIPMENT  
SUPPLIES - FURNISHINGS - EQUIPMENT  
for  
Schools, Churches, Hospitals, Restaurants, Hotels,  
Such As  
CHINAWARE, GLASSWARE, SILVERWARE, ETC.

### Edward DON & Company

27 No. Second St. Minneapolis 1, Minn.  
MAin 7592

COMPLIMENTS  
OF

### MARTIN F. FALK PAPER CO.

Distributors of  
PRINTING AND WRAPPING PAPERS

Minneapolis - St. Paul - Duluth - Superior

### ROY R. DUE

Manufacturing Jeweler — Watches & Diamonds  
Mountings — Wedding and Stone Rings

Office—CEdar 6011 510 Bremer Arcade  
Res. Van Buren 0207 St. Paul 1, Minnesota

### FROZEN FOODS AT THEIR FINEST



When you ask for Quick Frozen Fruits, Vegetables,  
Fish, and Seafoods . . . Always ask for

The **BOOTH** Brand  
You Can't Beat Booth for Quality

### BOOTH FISHERIES CORPORATION

St. Paul, Minn. Kellogg & St. Peter Sts. Co. 8338

COMPLIMENTS

### KESTING MUSIC

STORE (Since 1925) SCHOOL

Complete Line of  
BAND AND ORCHESTRAL INSTRUMENTS

Expert Repairing

RADIOs - RECORDERS

34 East Sixth St. CEdar 4786

ST. PAUL'S MOST COMPLETE MUSIC SCHOOL

### TORP'S MUSIC CENTER

ACCORDIONS - DRUMS - STRING  
AND BAND INSTRUMENTS

528 Rice Street St. Paul, Minn.  
GARfield 6818

COMPLIMENTS OF

### ROTO-ROOTER

#### Sewer Service Company

212 W. Fourth St. (at Seven Corners)  
GARfield 2814 Saint Paul

### HAMLIN HARDWARE

TEL. MI 3037  
Snelling and Englewood

### THE EVERGREEN

FISH 'N' CHIPS FRENCH FRIES  
HAMBURGERS - CHICKEN - MALTS  
SHORT ORDERS

644 North Snelling

PRESCRIPTIONS - DRUGS - COSMETICS

### HARRY'S REXALL DRUGS

(Formerly Johnson's Pharmacy)

761 No. Snelling Ave. St. Paul 4, Minn.  
Midway 4917  
FOUNTAIN SUPPLIES SCHOOL SUPPLIES

### ARNIE'S BARBER SHOP

YOUR NEAREST BARBER SHOP

Hamline and Minnehaha Saint Paul

### FALCON HEIGHTS PHARMACY

BRIDGEMAN FOUNTAIN SERVICE

1526 W. Larpenteur NEstor 0609

### MOLITOR'S

DIAMONDS, WATCHES AND JEWELRY

Larpenteur at Snelling St. Paul 13, Minn.  
Midway 8000

WATCHES - DIAMONDS - JEWELRY - SILVERWARE  
Special Student Discount

### MIDWAY JEWELERS INC.

Open Any Evening by Appointment  
Watch and Jewelry Repairing  
1956 University Ave. Midway 3400

### SNOWFLAKE LAUNDRY, INC.

Where the Finest in Dry Cleaning and Laundering Is Done  
DRY CLEANERS . . . LAUNDERERS  
Pickup and Delivery - 20% Discount Cash and Carry  
355 No. Snelling Ave. NEstor 6329

### LLOYDS PHARMACY

Accurate  
PRESCRIPTION SERVICE  
SCHOOL SUPPLIES  
720 N. Snelling

We Specialize in Trades Since 1933

### MIDWAY PIANO & FURNITURE COMPANY

HOME OUTFITTERS

708 No. Snelling Ave. Phone: Midway 6500

Phone CApital 2-3875

### MYRON JEWELRY COMPANY

MEET ASCH — SAVE CASH

Special Discounts to All Students  
Liberal Terms - No Carrying Charges  
422-24 Wabasha St. St. Paul 2, Minn.

COMPLIMENTS

### RED DOT FOODS, INC.

2312 Snelling Avenue  
Minneapolis

PArkway 2-8566

PArkway 2-4274

### WINFREY'S VARIETY

Complete Line of Variety and Gift Merchandise

1532 W. Larpenteur Midway 7849

### Falcon Hairdressing Studio and Barber Shop

LADIES' HAIR SHAPING OUR SPECIALTY

1548 W. Larpenteur Ave. Phone NEstor 6104

### LIBERTY STATE BANK

Student Accounts Invited

Selby at Snelling Ave. NEstor 8681

Member Federal Deposit Insurance Corp.

Compliments of

### MIDWAY DEPARTMENT STORE

University Near Snelling

### ART'S BARBER SHOP

686 No. Snelling at Van Buren



## ACE HEATING CO., INC.

Sales - Service  
Oil, Gas and Coal Furnaces

935 Arcade Street  
Van Buren 4062 St. Paul 6, Minn.

## STOREY'S SHELL STATION

Englewood at Snelling

Phone — NEstor 9196

## N. L. HERMES Flower and Gift Shop

1709 Snelling Ave. No. MI. 1017 - 6270  
Saint Paul, Minnesota

NEstor 4037 EMerson 2438

## FRED W. JOHNSTON FUNERAL HOME

334 N. Snelling Ave. St. Paul, Minnesota

WELCOME . . .

Students and Faculty of the St. Paul Bible Institute

Large Selection of New and Used

- TYPEWRITERS
- ADDING MACHINES
- DUPLICATORS

FOR SALE OR RENT

## WAGER OFFICE EQUIPMENT CO.

107 E. Fifth Street  
CEdar 1717 St. Paul, Minnesota



Portables



Upright

NEstor 9019

WASHING - GREASING - TIRE REPAIR  
TIRES - BATTERIES - ACCESSORIES

## LEN'S SHELL SERVICE

Hamline and Thomas St. Paul, Minn.

COURTESY OF

**Limestone Township Fire  
Protection District**  
(L. T. F. P. D.)

## SECURITY WHOLESALE GROCERY CO., INC.

Suppliers To  
FINER RETAIL FOOD MARKETS, INSTITUTIONS, CLUBS,  
HOTELS AND RESTAURANTS

FOR THE FINEST IN FOODS . . .

INSIST ON DINNER PARTY LABEL

321 Grove Street

Saint Paul, Minnesota

COAL - COKE - BRIQUETS  
FUEL OIL

FOR YOUR HOME OR BUSINESS

"BLUE POINT" POCAHONTAS — ALL SIZES "STOTT BRIQUETS"  
"PETROLEUM BRIQUETS" "PETROLEUM CARBON COKE" "ZENITH COKE"  
"COMMANDER" — KENTUCKY'S FINEST STOKER COAL  
"PURITAN" — W. KENTUCKY 1" x 1/4" STOKER COAL  
"AMAZON" — W. KENTUCKY 1 1/4" x 1/4" STOKER COAL  
"FIRE KING" — SOUTHERN ILLINOIS STOKER COAL REX FUEL OIL

FOR LARGE OR SMALL ORDERS  
Phone NEstor 6511

## GREAT LAKES COAL & DOCK CO.

2102 University Ave.

St. Paul, Minn.

*Best Wishes and Sincere Appreciation  
for the Assistance Furnished Us  
during the past year*



**MONTGOMERY WARD COMPANY**  
1400 UNIVERSITY AVENUE  
ST. PAUL, MINN.

CONGRATULATIONS . . .

"Blessed be the Lord, who daily loadeth us with benefits,  
even the God of our salvation.

—Psalm 68:19.

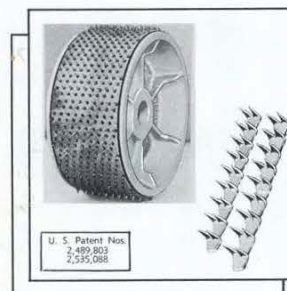

**"RAPID FILL"**  
Tire Buffing Rasp

**NEILSON PRODUCTS CO.**

Lake Elmo

::

Minnesota



## KANTAR PROVISION CO.

PURVEYORS OF FINE MEATS

ATLantic 5214

227 No. Fifth St.

Minneapolis

Minnesota

## CHRISTENSON'S SHOE STORE

S.P.B.I. STUDENTS

10% DISCOUNT

492 North Snelling

St. Paul, Minn.

Midway 4-5230

## NORTHWESTERN BOOK AND BIBLE HOUSE

We Carry a Fine Selection of . . .

- BIBLES
- BOOKS
- CHRISTIAN LITERATURE

801 LaSalle Ave.

Minneapolis, Minn.

Telephone BR. 6893

## BROWN'S ICE CREAM COMPANY

BROWN'S VELVET ICE CREAM

ICE CREAM FOR ALL OCCASIONS

1855 East Lake St.

Minneapolis 7, Minn.



301 SOUTH FIFTH ST.

COMPLETE LINE OF OFFICE AND SCHOOL SUPPLIES



## DON EKLUND COFFEE CO.

Distributors of MAXWELL HOUSE COFFEE and

Products of General Foods Corporation

515 Third Ave. No.

Minneapolis 3, Minn.

GEneva 0524

## DONALD F. ROSSIN CO., INC.

"Rodex" Notebooks

Rossin-Dewey File Systems

CHURCH OFFICE SUPPLIES

423 So. Fifth St.

Minneapolis 15, Minn.

Phone LI. 6570

CONGRATULATIONS . . .

## BUILDERS LUMBER & SUPPLY CO.

EDWARD A. MALM

1563-65 Como Ave.

Midway 8567

St. Paul 4, Minn.

SAVE FOR THE FUTURE . . .

## FALCON HEIGHTS STATE BANK

1544 W. Larpenteur Ave.

Deposits Insured Up to \$10,000.00 by the  
Federal Deposit Insurance Corp.

## J. M. Wylie Piano Co.

*Wholesale-Retail Fine Pianos since 1916*

The Home of the Baldwin Piano

BALDWIN PIANOS

### Through the Years . . .

For the finest in Music, choose the incomparable Baldwin. Pianists, Singers, Violinists, Cellists . . . all these concert artists find in the Baldwin the musical means to express or to accompany their artistic intentions.

You are cordially invited to see  
and hear this superb piano at . . .

## J. M. Wylie Piano Co.

901 La Salle

15 E. Sixth St.

Minneapolis

Saint Paul

Baldwin is the official piano of the  
Minneapolis Symphony



## J. E. Yaeger Jewelry Company

Manufacturers • Importers • Wholesalers

516 Pence Building (730 Hennepin Ave.)

Minneapolis

::

Minnesota

FINE DIAMONDS

WATCHES

BEST WISHES . . .

Students of St. Paul Bible Institute

## SAINT PAUL LINOLEUM & CARPET CO.

1441 University Avenue

St. Paul 4

Prior 4601

Contractors and Designers of  
ARMSTRONG FLOORS AND CEILINGS



**schlief and company** *Printers and Lithographers*

500 NORTH ROBERT STREET SAINT PAUL 1, MINNESOTA  
PHONE GARFIELD 4191

PRINTERS OF THE

*Shield*

# Student Directory

ACKELSON, G. Darlene, Peru, Iowa  
ACKERMANN, La Vina, Greenway, South Dakota  
ADAMSON, Mary Ann, Echo, Minnesota  
ALLISON, Janet L. (Mrs.), 1309 Penn Ave., New Brighton, Pennsylvania  
ALLISON, Melvin, 1309 Penn Ave., New Brighton, Pennsylvania  
AMSPAUGH, Iona W., Route 2, Versailles, Ohio  
ANDERSON, Junette, Kennedy, Minnesota  
ANDERSON, Mary L., 280 Front Avenue, St. Paul, Minnesota  
ANDERSON, Phyllis, Rt. 1, Box 120, Oak Park, Minnesota  
ANDERSON, Shirley M., Ceresco, Nebraska  
ANDERSON, Thomas R., 58 Sherbrooke Dr., Dayton 9, Ohio  
ARNO, Lillian A., Creston, Montana  
ARNO, Ray L., Creston, Montana  
ASPLUND, Norman, Wilton, North Dakota  
AVENT, Paul Lee, 386 South 38th, Richmond 6, California  
BABER, James M., 140th and Laverne, R. 1, Blue Island, Illinois  
BACKIE, Ruth M., 1157 Burns Avenue, St. Paul, Minnesota  
BAILEY, Delbert E., Box 415, Floodwood, Minnesota  
BAKER, David, 603 North 5th Street, Estherville, Iowa  
BAKER, Donald M., 603 North 5th Street, Estherville, Iowa  
BARKER, Winton E., 3900 North Odell Avenue, Chicago 34, Illinois  
BARKMAN, John R., 1563 Breda, St. Paul, Minnesota  
BARR, Charles A., 162 Byron Crt., Bellevue, Peoria 3, Illinois  
BARTON, Harry A., Route 1, Box 356, New Castle, Pennsylvania  
BASKERVILLE, Eugene, 668 North Lexington, St. Paul, Minnesota  
BEAN, Phyllis (Mrs.), 1388 Hewitt Avenue, St. Paul 4, Minnesota  
BERKMAN, Gertrude, Buffalo, Center, Iowa  
BENNETT, Mary E., Rt. 3, Box 171, Dixon, Illinois  
BENSON, Mary Leigh, 4734 Adams Street, Lincoln, Nebraska  
BENSON, Virginia E., 4734 Adams Street, Lincoln, Nebraska  
BERGE, Mildred A., Bagley, Minnesota  
BERKICH, Nicholas, 1405 Bedford St., Johnston, Pennsylvania  
BLACK, Ruth L., Rt. 1, Rochester, Pennsylvania  
BLAHA, Gordon, Verdula, Minnesota  
BLANCHARD, Dacia T., Alton, Iowa  
BLOOMQUIST, David R., 128 East Larch Street, Ironwood, Michigan  
BOLENDER, Barbara, 1020 1/2 South Central Avenue, Lima, Ohio  
BOLHOUSE, Daniel A., 607 1st Street S. W., Watertown, South Dakota  
BORCHARDT, Barbara, 223 3rd Avenue N. E., Sidney, Montana  
BOSCHULT, Eunice M., Rt. 2, Neligh, Nebraska  
BOSEAU, Bonnie N., 108 South Sycamore Street, Harrison, Ohio  
BOWERS, Barbara J., 1020 San Clemente Avenue N. W., Albuquerque, New Mexico  
BOWMAN, Leon S., Williams, Minnesota  
BOWSER, Mina, Rt. 1, Lima, Ohio  
BRAMMANN, Bonnie, Park Rapids, Minnesota  
BRANDT, Carol Sue, 4262 North 27th Street, Milwaukee, Wisconsin  
BRANT, Ardath, 2361 North McDowell, Lima, Ohio  
BREWER, Mae, Rt. 1, Box 117, Osceola, Minnesota  
BROWN, Donald L., 112 Pearl, Hicksville, Ohio  
BUCK, Retha A., Shelby, Iowa  
BUNTING, Charles, Delhi, Minnesota  
BURG, Herman R., 2469 Territorial Rd., St. Paul 14, Minnesota  
BURK, Lowell E., R. R. 1, Goodland, Kansas  
BYSTROM, Betty, Ellsworth, Wisconsin  
CAIN, Dallas C., Rt. 1, Amery, Wisconsin  
CAIN, Orion, Rt. 1, Amery, Wisconsin  
CAIN, R. Jeanette, 3352 Ames Avenue, Omaha, Nebraska  
CARBERRY, Esther, St. Ansgar, Iowa  
CARLSON, Iva Ann, Richey, Montana  
CARLSON, Marian B., 4207 - 20th Avenue South, Minneapolis, Minnesota  
CARLSON, Robert, Rt. 3, Box 30, Iron River, Michigan  
CARE, William E., 326 - 3rd N. E., Mason City, Iowa  
CHAMBERLAIN, Darlene, 627 Liberty Street, Franklin, Pennsylvania  
CHEN, Yang Seng (Livingstone), 412-A Villa Abille, Davao City, Philippines  
CHEUNG, May, 2 Stirling Rd., Kowloon City, Hongkong  
CHRISTY, Ruth Ann, 6057 Whiteford Rd., Sylvania, Ohio  
CHRYST, Harriet L., Route 3, Princeton, Minnesota  
CLEMMER, Vera Mae, 1361 Englewood Avenue, St. Paul, Minnesota  
COLENSO, Richard, 1378 West Minnehaha, St. Paul, Minnesota  
CONKLIN, Leslie L., Castleton, New York  
CONKLIN, Norman A., Castleton, New York  
COOK, Betty (Mrs. J.), 333 Lyndhurst Ave., Morgantown, West Virginia  
COOK, Jean (Mrs. R.), 26 Weible Street, Pittsburgh, Pennsylvania  
COOK, John B., 147 State Street, Wadsworth, Ohio  
COOK, Robert D., 40 Grant Avenue, Pittsburgh 23, Pennsylvania  
CORBIN, Virginia L., 641 East 9th Street, Erie, Pennsylvania  
COTTRELL, Herbert M., Box 123, Cannon Falls, Minnesota  
COX, Kenneth T., Jr., Box 291, Leechburg, Pennsylvania  
CRAWFORD, Sandra, R. R. 2, Greenville, Ohio  
CREESE, John, 3978 Brighton, Pittsburgh, Pennsylvania  
CROW, Nancy Ann, 79 Olive Court, Iowa City, Iowa  
CUDNEY, Philip, 1402 Conway Street, Flint, Michigan  
DANIELS, Lucyle E., 3060 Balmoral Avenue, Chicago 30, Illinois  
DANKS, Marly K., 1005 Bluff Avenue, Brainerd, Minnesota  
DARTT, Marilyn, 1463 Carroll Avenue, St. Paul, Minnesota  
DAVIDSON, Barbara, 402 North Saginaw, Pontiac, Michigan  
DAVIDSON, Rachel T., 1538 Edgell Avenue S. E., Warren, Ohio  
DEETS, Dawn, 923 Grant Avenue, Dixon, Illinois  
DEHNER, Marie, Brockton, Montana  
DENNERT, John, 1121 West 5th Street, Boone, Iowa  
DENNY, Mary D., Meadow Grove, Nebraska  
DESLER, Doris Joanne, R. R. No. 1, Grand Marsh, Wisconsin  
DISCHER, Irving L., Jr., 4125 Addison West, Chicago, Illinois  
DOANE, Robert W., Plainview, Minnesota  
DRABEK, Irene, Kadoka, South Dakota  
DRURY, Donald L., 1220 Cameron Street, Eau Claire, Wisconsin  
DUFF, Bernice, 1123 - 22nd Street, Sioux City, Iowa  
EASTMAN, Merle, Hubbard, Minnesota  
EDWARDS, Lloyd W., Big Lake, Minnesota  
EHLERS, Esther Ann, 343 5th Street, Neenah, Wisconsin  
ELDRED, Richard T., Granite Falls, Minnesota  
ELSBERRY, Elaine D., Brunswick, Nebraska  
ENGLAR, Evelyn D., 814 8th Street, Devils Lake, North Dakota  
ERIST, Carolyn M., 2720 So. Quincy Avenue, Milwaukee, Wisconsin  
ERICKSON, Dale, Luck, Wisconsin  
ESTABROOKS, Melva J., Rt. No. 2, Sebek, Minnesota  
EUMURIAN, Virginia, 418 Huntington Avenue, Huntington Beach, California  
FALKENSTEIN, Marjorie J., Wilton, North Dakota  
FLEMING, Paul J., 250 Watson Blvd., Pittsburgh 14, Pennsylvania  
FOGELQUIST, Robert A., 3551 North 3rd Street, Minneapolis, Minnesota  
FOGELQUIST, Rosemary (Mrs.), 2448 Montana Street, Oakland, California  
FOSS, Norman, 1202 Van Buren Avenue, St. Paul, Minnesota  
FOWLE, Ronald G., Fremont, Nebraska  
GARDINER, Charles, 26 Mechanic Street, Sanford, Maine  
GARDNER, Jeanette, North Cohorton, New York  
GARLAND, Herbert, Staples, Minnesota  
GAUMITZ, David D., Staples, Minnesota  
GEPHART, Don R., R. R. No. 2, Box 176, Germantown, Ohio  
GEPHART, Phyllis (Mrs.), 4142 Germantown Pk., Dayton, Ohio  
GREGERSEN, Florence, R. R. 1, Box 227, Menominee, Michigan  
GREGORY, Frances K., 1140 Cuyon Rd., East Cleveland, Ohio  
GROSSEHMIE, Jerome R., 1624 South 32nd Avenue, Omaha 5, Nebraska  
GROSZ, Annetta, 503 11th Street North, Moorhead, Minnesota  
HAASE, Rosalyn L., Homestead, Montana  
HAEHNEL, Myrtle E., 2630 Longfellow Avenue South, Minneapolis, Minnesota  
HAGLUND, G. Benjamin, 3201 East 24th Street, Minneapolis, Minnesota  
HAILE, Vicen, Vermilion, South Dakota  
HAMILTON, Russell J., 1021 4th Street S. E., Minneapolis, Minnesota  
HANNA, Robert J., 145 South Dale, St. Paul, Minnesota  
HANSEN, Dorothy J., Ronan, Montana  
HANSEN, Edith L., Ronan, Montana  
HANSON, Marilyn J., Fertile, Minnesota  
HARDER, Velma, Box 25, Waka, Texas  
HAZLETT, Vernice (Mrs.), Rt. 1, Box 103, Lake Worth, Florida  
HAZLETT, William E., R. D. No. 2, Portage, Pennsylvania  
HEGMAN, Glen, Palisade, Minnesota  
HENDRIXSON, Orville, R. R. No. 2, Harrison, Ohio  
HENRY, Robert T., Townsend Avenue, Aldershot, Ontario, Canada  
HESSLER, Patricia, 3840 West Point, Dearborn, Michigan  
HICKLER, Eleanor M., Monticello, Minnesota  
HOFFMAN, Dorothy, Richey, Montana  
HORN, Corrine F., Greenwood, Wisconsin  
HOTTE, Marjorie Ann, 243 Main Street, Iowa City, Iowa  
HOUSTON, Beverly A., Tama, Iowa  
HOWARD, Ronald W., 475 Bantell Street, Johnstown, Pennsylvania  
HUGHES, Ruth E., 703 Park Avenue, Ellwood City, Pennsylvania  
HUNTZINGER, Gene, 2222 Pearl Street, Anderson, Indiana  
JAMES, Louine, W. 2304 Sanson, Spokane, Washington  
JAMES, Roma, Tilden, Nebraska  
JENSEN, Louella, Marshall, Minnesota  
JENSEN, Maxine K., Ronan, Montana  
JOHNSON, Betty D., 663 1/2 Barton Street East, Hamilton, Ontario, Canada  
JOHNSON, Carl E., 5909 York Avenue South, Minneapolis, Minnesota  
JOHNSON, Cweldon L., Box 243, Dixon, Illinois  
JOHNSON, James O., 1701 Susquehanna, Superior, Wisconsin  
JOHNSON, Joann V., Danbury, Wisconsin  
JOHNSON, Lowell D., Rt. 1, Ellsworth, Wisconsin  
JOHNSON, Mae L. (Mrs.), 304 Peoria Avenue, Dixon, Illinois  
JOHNSTON, Ella J., Richey, Montana  
JOHNSTON, Mary L., Richey, Montana  
JOHNSTON, Ruben W., Richey, Montana  
JONES, Elizabeth J., R. R. 2, Fort Jennings, Ohio  
JONES, James M., 980 Emerson Avenue North, Minneapolis, Minnesota  
KENDALL, Kathryn E., 2045 North 65th Street, Omaha, Nebraska  
KERR, Beverly J., 831 Milton Avenue, Louisville, Kentucky  
KILGOUR, Sandra, 1085 Henderson Hwy., Winnipeg, Manitoba, Canada  
KLEMPER, Ruth M., Lambert, Montana  
KNOWLER, Charlotte A. (Mrs.), 600 Orchard Avenue, Ellwood City, Pennsylvania  
KNOWLER, James, 600 Orchard Avenue, Ellwood City, Pennsylvania  
KNUDSEN, Lawrence C., 1327 Monona, Boone, Iowa  
KNUDSEN, Naida (Mrs.), 417 Benton Street, Tomah, Wisconsin  
KOEPF, Arthur L., Box 341, Madison, South Dakota  
KONOLD, James A., 538 Dayton, St. Paul, Minnesota  
KONOLD, Vera H. (Mrs.), 538 Dayton, St. Paul, Minnesota  
KOVALIC, Mike C., 5299 Keystone Street, Pittsburgh, Pennsylvania  
KRATZER, Ralph, 1653 Charles, St. Paul, Minnesota  
KRAUSE, Gladys, Wauhay, South Dakota  
KYLE, James, 1396 Burkhardt, Akron, Ohio  
LARSON, Janice M., Plainview, Nebraska  
LARSON, T. Wayne, Onamia, Minnesota  
LATHAM, Richard J., Box 51, Trego, Montana  
LAUER, Lester M., Ferny, South Dakota  
LEVNO, Glenn I., 724 E. Main, Sidney, Montana  
LEWANDOWSKI, Shirley, 804 South 36th Street, Milwaukee, Wisconsin  
LIM, Beatrice, Jolo, Sulu, Philippines  
LINCOLN, Eileen E., 4215 Girard Avenue North, Minneapolis, Minnesota  
LINDBURG, Carol, Ronan, Montana  
LININGER, Howard G., 326 West 20th, Erie, Pennsylvania  
LININGER, Joan (Mrs.), Rt. 1, Lafayette, Ohio  
LIVELY, Betty J., Lovell, West Virginia  
LONG, Juanita, 1220 North Logan, Fremont, Nebraska  
LOUDEMILK, Della K., Osage, Iowa  
LUNDELL, Kathryn R., Kennedy, Minnesota  
LUNDELL, Milo D., Kennedy, Minnesota



LYMAN, Mary N., Lakeville, Minnesota  
 LYMAN, Paul O., Lakeville, Minnesota  
 McCAULEY, Jerry R., 18 Grove Avenue, Oil City, Pennsylvania  
 MARKUSSON, Vernice, Monticello, Minnesota  
 MARRS, JoAnn F., Levant, Kansas  
 MARS, Lucienne, Watertown, Minnesota  
 MATHIESON, Donald W., 3732 16th Avenue South, Minneapolis, Minnesota  
 MATHIESON, Patricia C., R. D. No. 2, Kelly Station, Pennsylvania  
 MATHIESON, W. Maxwell, R. D. No. 2, Box 34, Kelly Station, Pennsylvania  
 MARTIN, Daniel, 1618 Charles, St. Paul, Minnesota  
 MATTHEWS, David K., 8 - 4th Street, Watertown, South Dakota  
 MATTHEWS, Orla Mae, 8 - 4th Street, Watertown, South Dakota  
 MAURER, August, 2025 Hillside, Minneapolis, Minnesota  
 MAXA, Vernon, Seaford, Minnesota  
 MERTENS, Paul, 3443 Halifax Avenue North, Robbinsdale, Minnesota  
 MESHBERGER, Edith M., 201 South Fairmount, Sioux City, Iowa  
 MESSEMER, Ronald J., 5730 Bramble Avenue, Cincinnati, Ohio  
 MIKKELOSON, Richard, 421 East 104th Street, Minneapolis, Minnesota  
 MILLER, Donald W., 615 Broadway, Scottsdale, Pennsylvania  
 MINK, Alvin H., 1307 Victoria Avenue, New Kensington, Pennsylvania  
 MINNICK, Dallas E., 705 First Avenue, Johnsonburg, Pennsylvania  
 MOORE, Mary J., 6015 Decatur Street, Omaha, Nebraska  
 MORDEN, Shirley, 310 Britannia Avenue, Hamilton, Ontario, Canada  
 MOURIAM, Lois J., Clarion, Iowa  
 MUNAUGH, Donald, Jr., 534 Corlandt, Lima, Ohio  
 MUNGILLO, Marcia L., 6066 Thoma Avenue, Parma 29, Ohio  
 MURRA, Artis S., Buffalo Center, Iowa  
 NALL, Duane, Limon, Colorado  
 NAVARRETE, Mary, 713 North Meade St., Appleton, Wisconsin  
 NEEDHAM, Paul J.  
 NELSON, MacIver, E., Hager City, Wisconsin  
 NELSON, Wallace A., Clarissa, Minnesota  
 NEWMAN, Barbara, E., 8105 Euclid, Spokane, Washington  
 NORELL, Minerva R., Remer, Minnesota  
 NOYCE, James R., Wheatland, Wyoming  
 NYBERG, Annette R., Hinckley, Minnesota  
 NYQUIST, Ann Junell, Wolverton, Minnesota  
 OLEAN, Maxine, Willow River, Minnesota  
 OLSON, John H., 5412 Winnetka North, Minneapolis 22, Minnesota  
 OLSON, Marylis J., Third Street, Staples, Minnesota  
 OMAN, Elizabeth N., Manhattan, Montana  
 OMAN, Paul, Chippewa Falls, Wisconsin  
 OSTERHUS, David, 1357 Wynne St., St. Paul, Minnesota  
 OSTERHUS, Philip, 4510 West Broadway, Minneapolis, Minnesota  
 OWCZAREK, Martha, Coleman, Wisconsin  
 OWEN, Margaret Ann, 178 Overlook Avenue, Wadsworth, Ohio  
 OWINGS, Elaine, 4501 Falk, Sioux City, Iowa  
 PARRISH, Esther (Mrs.), 594 Dayton Avenue, St. Paul, Minnesota  
 PATTERSON, Ellen C., 1124 Jones Street, Sioux City, Iowa  
 PENNINGTON, Charles H. C., 729 Wood Street, Johnstown, Pennsylvania  
 PERHAM, Sarah A., Pleasant Mount, Wayne County, Pennsylvania  
 PETERSEN, Elvera, Bowlsus, Minnesota  
 PETERSEN, Patricia J., 102 North First, Marshall, Minnesota  
 PETERSON, Joy D., Minnevaikan, North Dakota  
 PETERSON, Joyce G., Box 61, Poplar, Wisconsin  
 PETERSON, Louis Anne, Kadoka, South Dakota  
 PETERHAM, Alice, Rutland, South Dakota  
 PETRIE, David H., Box 856, Clawson, Michigan  
 PETRIE, Joan A., Prairie Bible Institute, Three Hills, Alberta, Canada  
 PETT, David P., Mukwonago, Wisconsin  
 PETT, Evelyn (Mrs.), Douman, Wisconsin  
 PETT, Geraldine L., 2211 Queen Avenue North, Minneapolis, Minnesota  
 PORTER, Paul, 1056 Churchill, St. Paul, Minnesota  
 PORTER, Robert D., 2200 Coe, Pontiac, Michigan  
 PROCHASKA, Lorna, Table Rock, Nebraska  
 RAMBO, David L., 233 Church Street, Cambridge Springs, Pennsylvania  
 REAMS, Ann, 3661 West 138 Street, Cleveland 11, Ohio  
 REDMOND, Joe, Jr., 828 Michael Avenue, Lima, Ohio  
 REDMOND, Palma, 828 Michael Avenue, Lima, Ohio  
 REED, Robert B., Church Street, Kinman, Ohio  
 REHNKE, Betty, 308 Viola Street, Milbank, South Dakota  
 REICH, Estella, Ashley, North Dakota  
 REIGNIER, Richard J., 2422 Rice Street, St. Paul, Minnesota  
 REUTHER, Carolyn A., 2119 Howard, Berkeley, Michigan  
 RIDER, Charles L., R. D. No. 2, Ellwood City, Pennsylvania  
 RINKER, Daniel G., 158 Oliver Street, Aliquippa, Pennsylvania  
 ROBB, Robert, 393 East Geranium, St. Paul, Minnesota  
 ROBERTS, Clarence E., 3220 - 33rd Avenue South, Minneapolis 6, Minnesota  
 ROBERTS, Robert C., 608 Platt Avenue, Mattoon, Illinois  
 ROBERTSON, Nira, 113 Lafayette Avenue, Mansfield, Ohio  
 ROHNE, James, 3706 Kannuga Court, Cincinnati, Ohio  
 ROLLE, Nancy L., Brimmaude, North Dakota  
 RUBESHI, Charlotte M., 1320 Paul Street, St. Paul, Nebraska  
 RUDAT, Betty E., 546 Orchard Avenue, Pittsburgh 2, Pennsylvania  
 RUNYAN, Paul B., 3 Pointcross Drive, Circle Pines, Minnesota  
 RUSTHOVEN, Azenette, 2218 South Oak Park Avenue, Cicero, Illinois  
 SANBORN, Elaine, Rt. 1, Faribault, Minnesota  
 SCHAEFER, Richard, 1415 South 3rd Street, Watertown, Wisconsin  
 SCHERLING, Evonne, 1115 Bemidji Avenue, Bemidji, Minnesota  
 SCOVILL, Donald G., Akov, Minnesota  
 SEXAUER, Amy L., 1480 Timothy, San Leandro, California  
 SIMMONS, Donna, Walker, Minnesota  
 SMITH, Charles E., 896 Beech, St. Paul, Minnesota  
 SMITH, Delmont, Rt. 1, Marshfield, Wisconsin  
 SMITH, Kathleen E., Parkers Prairie, Minnesota  
 SMITH, O. Russell, Box 35, Royal, Nebraska  
 SMITH, Sandra, 1168 White Bear Avenue, St. Paul, Minnesota  
 SNAPP, Leroy H., 601 South 4th Street, Oregon, Illinois  
 SNYDER, Darlene, 4842 Greenwood, Lincoln, Nebraska  
 SODEMANN, Jean, 6502 North St. Louis, Lincolnwood 45, Illinois  
 SOMMER, Pearl, Osage, Iowa  
 SORSENSEN, Philip, 1220 Fairmount Avenue, Council Bluffs, Iowa  
 SOUER, Marilyn A., Oak Park, Minnesota  
 SPENCER, Shirley J., McCordsville, Indiana  
 SPERLING, William O., 3339 Bellevue Road, Toledo, Ohio  
 SPERRY, Helen R., 2755 Pierce Street, N. E., Minneapolis Minnesota  
 SPOELMA, Arthur, R. R. No. 3, Marshall, Minnesota  
 STANKE, Willis, G-5437 Beecher Road, Flint, Michigan  
 STANTON, Norman D., Lyle, Minnesota  
 STEIN, Gerald L., 2778 North 59th Street, Milwaukee 10, Wisconsin  
 STEPP, Richard, Box 348, Russellton, Pennsylvania  
 STERNEMAN, Paul, Ohio, Iowa  
 STRECKER, Rueben, Washburn, North Dakota  
 SWANSON, Dennis G., 3245 1/2 Cudahy Street, Huntington Park, California  
 SWANSON, Eugene M., Sandstone, Minnesota  
 SWANSON, James, Holcombe, Wisconsin  
 SWANSON, Vivian A., Richey, Montana  
 SYMES, Luezetta, Renville, Minnesota  
 TACHICK, Marilyn, Pound, Wisconsin  
 TACHICK, Marjorie, Pound, Wisconsin  
 TAYLOR, Janet Ann, Blair, Nebraska  
 THOMAS, Marlene J., 1909 John Avenue, Superior, Wisconsin  
 THOMBS, Carol L., 2816 East Market Street, Warren, Ohio  
 THOMPSEN, Mary L. (Mrs.), 821 South Arch, Aberdeen, South Dakota  
 TODD, Peter D., 34 Roland Street, Dunfermline, Fife, Scotland  
 TOEWS, JoAnn E., Mountain Lake, Minnesota  
 TREFREN, Katherine, Arcadia, Nebraska  
 VALDER, Carol, 1302 Hubbard, St. Paul, Minnesota  
 VANDERPOOL, Janet O., 9 Atlantic Street, Union City, Pennsylvania  
 VAN OSS, Alvin J., R. F. D. No. 1, Holland, Michigan  
 VAN SCHOOTEN, Alvin, 1217 Dayton, St. Paul, Minnesota  
 VAN SCHOOTEN, Janet (Mrs.), 1217 Dayton, St. Paul, Minnesota  
 VELLIE, Jeanette, Elk Mound, Wisconsin  
 VIK, Hans J., Sidney, Montana  
 VINCENT, Virginia L., Box 1094, Pawhuska, Oklahoma  
 VOHS, A. F., Edson, Kansas  
 VOLSTAD, David, 132 Avenue D, Billings, Montana  
 WAHL, Howard O., Rt. 11, St. Paul 7, Minnesota  
 WALKER, Marita, Hamlet, Nebraska  
 WALKER, Thomas C., Route 4, Rochester, Minnesota  
 WALLACE, Ronald, R. D. No. 2, Irwin, Pennsylvania  
 WALTON, Verna J., 2841 Edgfield, Pontiac, Michigan  
 WARNER, Jane L., Lambertson, Minnesota  
 WARRING, Marilyn J., 35 Province South, Hamilton, Ontario, Canada  
 WAYLAND, Gilbert, 2302 Olympic, Spokane, Washington  
 WAYLAND, Jean, W. 2302 Olympic, Spokane, Washington  
 WEBB, Joseph A., 240 West Washington Street, Fremont, Nebraska  
 WELSH, Julia, Zion, Illinois  
 WENNINGER, Nancy, 4509 North 24th Street, Milwaukee, Wisconsin  
 WEST, Barbara, Rt. No. 1, Underwood, Minnesota  
 WHEELER, Harley, Henning, Minnesota  
 WHIGHAM, Alma Jean, Box 115 (Oakford Freights), Jeanette, Pennsylvania  
 WHITE, Donald W., P. O. Box 945, Ellwood City, Pennsylvania  
 WHITE, Kenneth F., R. R. No. 5, Mt. Vernon, Ohio  
 WHITE, Ronald M., Riceville, Minnesota  
 WIDEMAN, Richard, 473 Iglehart Avenue, St. Paul, Minnesota  
 WIGGERS, Melvin, 1393 Breda Avenue, St. Paul, Minnesota  
 WIGGERS, Vernon, 1393 Breda Avenue, St. Paul, Minnesota  
 WILLIAMS, Marilyn, 205 Chestnut, Osage, Iowa  
 WINTON, Elizabeth, 2708 - 60th Avenue, Oakland, California  
 WITTER, Patricia J., Osage, Minnesota  
 WOBREMA, Harriet S., 306 East Washington Street, Pasadena, California  
 WOLDEN, Marilyn (Mrs.), 6601 Palma Lane, Morton Grove, Illinois  
 WOLDEN, Royer, Gonvick, Minnesota  
 WOODRING, Arnold L., Osceola Mills, Pennsylvania  
 WORDEN, Warren W., 791 Lafond Avenue, St. Paul, Minnesota  
 WYNIA, Clyde, Rt. 2, Holcombe, Wisconsin  
 YOUNG, Audrey, 1313 Seminary, St. Paul, Minnesota  
 YOUNT, Donald P., 1140 Victoria, Flint, Michigan  
 YOUNT, Howard Lee, 1416 Englewood, St. Paul, Minnesota  
 YURT, Helen J., 214 Lafferty Street, Jeanette, Pennsylvania  
 ZADERAKA, Evelyn S., May, North Dakota  
 ZEIGLER, Frances, 350 Courtlandt, Houston, Texas  
 ZERBE, Falcon Pkwy., Williamsport, Pennsylvania  
 ZINK, Robert J., 21815 Republic, Oak Park, Michigan

## SECOND SEMESTER STUDENTS

ALFVEBY, Robert A., 1414 - 28th Avenue N. E., Minneapolis, Minnesota  
 BARTH, Maryls, Route 2, Anoka, Minnesota  
 BROWN, August R., 3438 - 10th Avenue S., Minneapolis 7, Minnesota  
 FUGELSLANG, Margaret, 2203 Central Avenue N. E., Minneapolis, Minnesota  
 HARVEY, David P., 4835 N. Naele, Chicago, Illinois  
 HEAVENBRIDGE, Wanda D., 3246 - 3rd Street N., Minneapolis, Minnesota  
 HOVENDICK, Stanley, Herman, Nebraska  
 JOHNSON, Marjorie M., Yellow Lake, Wisconsin  
 JUNKER, Lorraine L., Mountain Lake, Minnesota  
 KELLER, Richard J., 1203 N. Washington, Janesville, Wisconsin  
 KILLIAN, Thomas, 1849 St. Clair, St. Paul, Minnesota  
 KYLE, Thomas B., 1395 Burkhardt Avenue, Akron, Ohio  
 McINTYRE, Ira, 82 Ackley Avenue, Johnson City, New York  
 MAYER, Dora Mae, 313 W. Cherry Street, New Castle, Pennsylvania  
 NEEDHAM, David A., Elk River, Minnesota  
 NELSON, Merle Q., 2714 E. 25th Street, Minneapolis 6, Minnesota  
 OLSEN, Jimmie, 1417 Truman, Hammond, Indiana  
 RANK, Donovan, Toledo, Iowa  
 REED, Virginia M., 919 - 13th Avenue N. W., Rochester, Minnesota  
 SCHULTZ, James D., Mountain Lake, Minnesota  
 STRAUGHAN, Stanley H., R.R. 1, Owen, Wisconsin  
 UTZ, Robert E., 204 E. 8th Street, Dixon, Illinois  
 WIGGERS, Ernest F., 1393 Breda Avenue, St. Paul, Minnesota

